

20070808000371510 1/1 \$11.00
Shelby Cnty Judge of Probate, AL
08/08/2007 02:40:44PM FILED/CERT

This Document Prepared By:
Rommel, Clarin
UCC Direct Services
330 N. Brand Blvd, Suite 700
Glendale, CA 91203
Voice: 800-331-3282

When Recorded Return To:

UCC Direct Services
330 N. Brand Blvd, Suite 700
Glendale, CA 91203



SATISFACTION OF MORTGAGE

LOAN #: 6414778 **"Olga Martin" Shelby County, Alabama**
Paid in Full Date: **04/10/2007**

Dated: **August 06, 2007**

KNOW ALL MEN BY THESE PRESENTS that the undersigned **FIRST AMERICAN BANK** does hereby certify that a certain mortgage from **OLGA MARTIN, AN UNMARRIED WOMAN** to **NATIONAL BANK OF COMMERCE OF BIRMINGHAM** dated **APRIL 29, 1997**, filed for record **MAY 15, 1997** in mortgage volume , page DOC No. **1997-15183**, of the **SHELBY COUNTY** County, **ALABAMA** records has been fully paid and satisfied; and the county recorder is authorized to discharge the same of record.

IN WITNESS WHEREOF, the undersigned has hereunto set their hand this **6th** day of **AUGUST, 2007**.
Loan Amount **\$15,000.00**
Tax Parcel ID: **N/A**
Property Address: **2021 20th Street, Calera, AL 35040**

FIRST AMERICAN BANK

By: 
MARIYA SEDRAKYAN
ASSISTANT VICE PRESIDENT

State of **CALIFORNIA**
County of **LOS ANGELES**

On ~~August 06~~^{07 TW}, 2007, before me, **Tom Walz** a Notary Public in and for **LOS ANGELES** in the state of **California**, personally appeared **Mariya Sedrakyan, ASSISTANT VICE PRESIDENT** of **FIRST AMERICAN BANK** to me or known to me or proved to me on the basis of satisfactory evidence to be the person(s) whose name(s) is/are subscribed to the within instrument and acknowledged to me that he/she/they executed the same in his/her/their authorized capacity(ies), and that by his/her/their signature(s) on the instrument the person(s), or the entity on behalf of which the person(s) acted, executed the instrument.

Witness my hand and official seal.



Notary Public
TOM WALZ

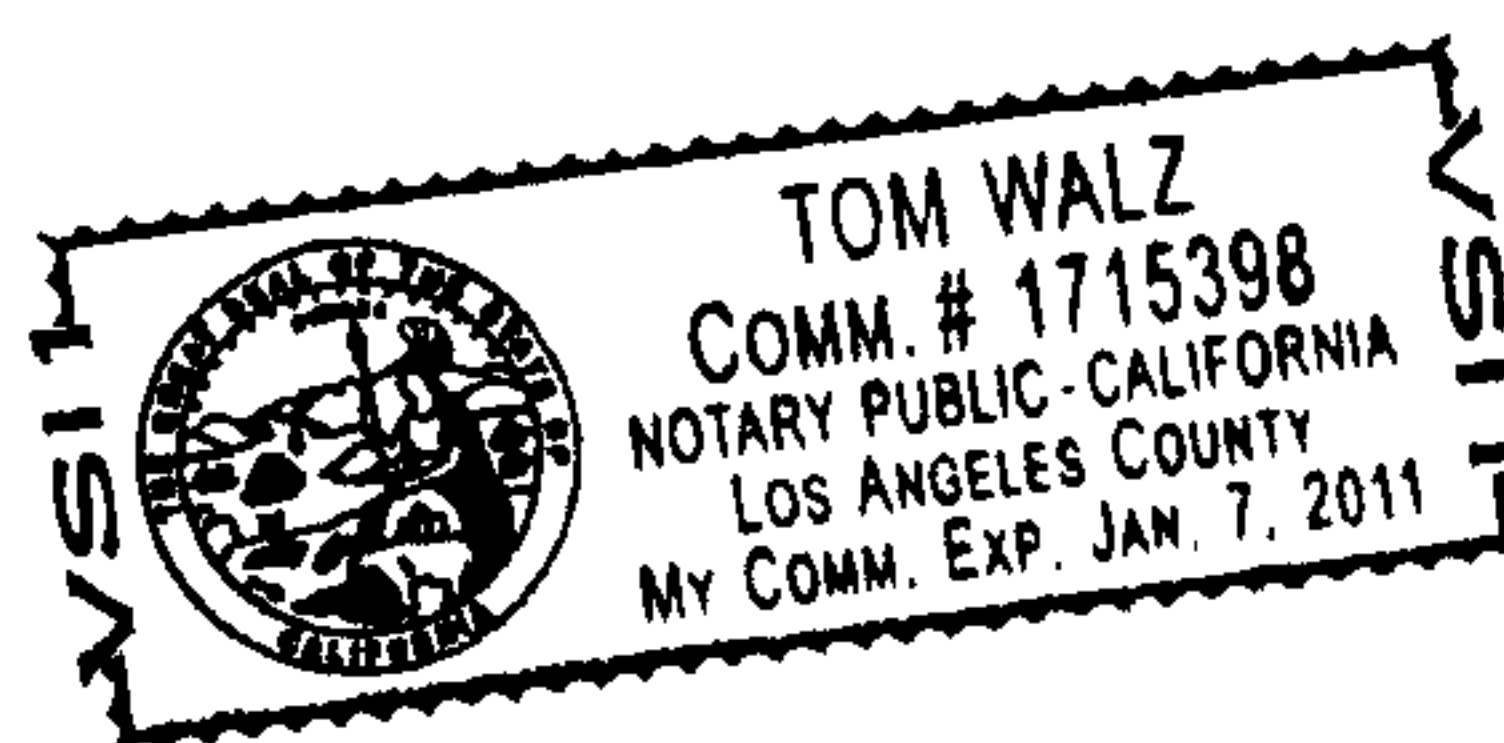

(This area is for notarial seal)