

EASEMENT - DISTRIBUTION FACILITIES
(Metes and Bounds)

TO BE RECORDED: YES ☒ NO ☐

This instrument prepared by:

STATE OF ALABAMA }
COUNTY OF Shelby }
TAX ID # _____

W.E. No. 61700-08-01315
Parcel No. 70184895
Transformer No. S14370

Matt Fields
Alabama Power Company
P. O. Box 2641
Birmingham, Alabama 35291

A. GRANT KNOW ALL MEN BY THESE PRESENTS, That Keystone Building Co, Inc

as grantors (s), (the "Grantor", whether one or more) for and in consideration of One and No/100 (\$1.00) and other good and valuable consideration, to Grantor in hand paid by Alabama Power Company, a corporation, the receipt and sufficiency of which are hereby acknowledged, does hereby grant to Alabama Power Company, its successors and assigns (the "Company"), the easements, rights and privileges described and designated in Section B below.

B. RIGHTS The easements, rights and privileges granted hereby are as follows:

- Overhead and/or Underground.** The right from time to time to construct, install, operate and maintain, upon, over, under and across the Property described in Section C below, along a route to be selected by the Company which is generally shown on the Company's final location drawing (which shows the general location of underground Facilities, if any, by indicating an area not greater than ten feet (10') in width), all poles, towers, wires, conduits, fiber optics, cables, trans closures, transformers, anchors, guy wires and other Facilities useful or necessary in connection therewith (collectively, "Facilities"), for the overhead and/or underground transmission and distribution of electric power, and also the right to clear and keep clear a strip of land extending five feet (5') to either side of the center line of underground Facilities and fifteen feet (15') to either side of the center line of overhead Facilities; further, the right in the future to install and utilize intermediate poles in line for overhead Facilities and the right to trim and cut and keep trimmed and cut all dead, weak, leaning or dangerous trees or limbs outside of the thirty foot (30') strip for overhead Facilities that, in the sole opinion of the Company, might now or may hereafter endanger, interfere with or fall upon any of the overhead Facilities.
- Line Clearing.** The right to trim and cut and keep trimmed and cut all dead, weak, leaning or dangerous trees or limbs that, in the sole opinion of the Company, might now or may hereafter endanger, interfere with or fall upon the electric transmission or distribution lines, poles, towers or other Facilities now or hereafter located adjacent to the Property described in Section C below along a route to be selected by the Company generally shown on the Company's final location drawing, and also the right to clear and keep clear all trees, undergrowth, and other obstructions on property in which Grantor has an interest within fifteen feet (15') of the center line of the lines of such poles, towers or other Facilities.
- Guy Wires and Anchors.** The right to implant, install and maintain anchor(s) of concrete, metal or other material on and under the Property described in Section C below, and to construct, extend and maintain guy wires from such anchor(s) to structures now or hereafter erected adjacent to such Property or property adjacent thereto (collectively, "Guy Wire Facilities") along a route to be selected by the Company generally shown on the Company's final location drawing; and also the right to trim and cut and keep trimmed and cut all dead, weak, leaning or dangerous trees or limbs that, in the sole opinion of the Company, might now or may hereafter endanger, interfere with or fall upon any of the Guy Wire Facilities.

Grantor hereby grants to the Company all easements, rights and privileges necessary or convenient for the full enjoyment and use thereof, including without limitation the right of ingress and egress to and from the Facilities and Guy Wire Facilities, as applicable, and the right to excavate for installation, replacement, repair and removal thereof; and also the right to cut, remove and otherwise keep clear any and all structures, obstructions or obstacles of whatever character, on, under and above said Facilities and Guy Wire Facilities, as applicable.

C. PROPERTY DESCRIPTION The easements, rights and privileges granted hereby shall apply to, and the word "Property" as used in this instrument shall mean, the following described real property situated in Shelby County, Alabama (the "Property"):

A parcel of land SW 1/4 SW 1/4 of Section 33, Township 18s, Range 1w
Recorded in Deed instrument 20041027000593520 in the office of Judge
of Probate Shelby County, Alabama

D. ADDITIONAL PROVISIONS. In the event it becomes necessary or desirable for the Company to move any of the Facilities in connection with the construction or improvement of any public road or highway in proximity to the Facilities, Grantor hereby grants to the Company the right to relocate the Facilities and, as to such relocated Facilities, to exercise the rights granted above; provided, however, the Company shall not relocate the Facilities on the Property at a distance greater than ten feet (10') outside the boundary of the right of way of any such public road or highway as established or re-established from time to time. This grant and agreement shall be binding upon and shall inure to the benefit of Grantor, the Company and each of their respective heirs, personal representatives, successors and assigns and the words "Company" and "Grantor" as used in this instrument shall be deemed to include the heirs, personal representatives, successors and assigns of such parties.

TO HAVE AND TO HOLD the same to the Company, its successors and assigns, forever.

IN WITNESS WHEREOF, the undersigned Grantor(s) has/have set his/her/their hand(s) and seal(s) this the 27 day of Decem 5th, 2006.

Witness

Witness

Witness

KEYSTONE BUILDING CO INC. (SEAL)
(Grantor)

BY: [Signature] PRES. (SEAL)
(Grantor)

By: CORY MASON PRESIDENT. (SEAL)
As:



20070517000231020 1/4 \$20.50
Shelby Cnty Judge of Probate, AL
05/17/2007 03:19:27PM FILED/CERT

I WITNESS WHEREOF, the said Grantor, has caused this instrument to be executed by _____, its authorized representative, as of the _____ day of _____, 20____.

TEST (if corporation) or WITNESS:

(Grantor - Name of Corporation/Partnership/LLC)

By: _____
Its: _____

By: _____ (SEAL)
Its: _____

[Indicate President, General Partner, Member, etc.]

INDIVIDUAL NOTARIES

STATE OF ALABAMA }
COUNTY OF _____ }

I, the undersigned, a Notary Public, in and for said County in said State, hereby certify that _____ whose name(s) is/are signed to the foregoing instrument and who is/are known to me, acknowledged before me on this day that being informed of the contents of the instrument, he/she/they executed the same voluntarily, on the day the same bears date.
Given under my hand and official seal this the _____ day of _____, _____.

[SEAL]

Notary Public
My commission expires: _____

STATE OF ALABAMA }
COUNTY OF _____ }

I, the undersigned, a Notary Public, in and for said County in said State, hereby certify that _____ whose name(s) is/are signed to the foregoing instrument and who is/are known to me, acknowledged before me on this day that being informed of the contents of the instrument, he/she/they executed the same voluntarily, on the day the same bears date.
Given under my hand and official seal this the _____ day of _____, _____.

[SEAL]

Notary Public
My commission expires: _____

TRUSTEE/CORPORATION/PARTNERSHIP/LLC NOTARY

STATE OF ALABAMA }
COUNTY OF Shelby }

I, the undersigned, a Notary Public, in and for said County in said State, hereby certify that Cory Mason, whose name as President of Keystone Building Co a Inc [as _____], is signed to the foregoing instrument, and who is known to me, acknowledged before me on this day that being informed of the contents of the instrument, he/she, as such President and with full authority, executed the same voluntarily for and as the agent of said _____ [acting in such capacity as aforesaid].

Given under my hand and official seal, this the 29 day of December, 2006.

[SEAL]

Matthew Tyler Fadd
Notary Public
My commission expires: 10-18-08

For Alabama Power Company Corporate Real Estate Department Use Only

Facilities on Grantor: _____

Station to Station: _____

Shelby County, AL 05/17/2007
State of Alabama

Deed Tax: \$.50

20070517000231020 2/4 \$20.50
Shelby Cnty Judge of Probate, AL
05/17/2007 03:19:27PM FILED/CERT

70184895

70184895

PULLBOX #

LOCATION SKETCH

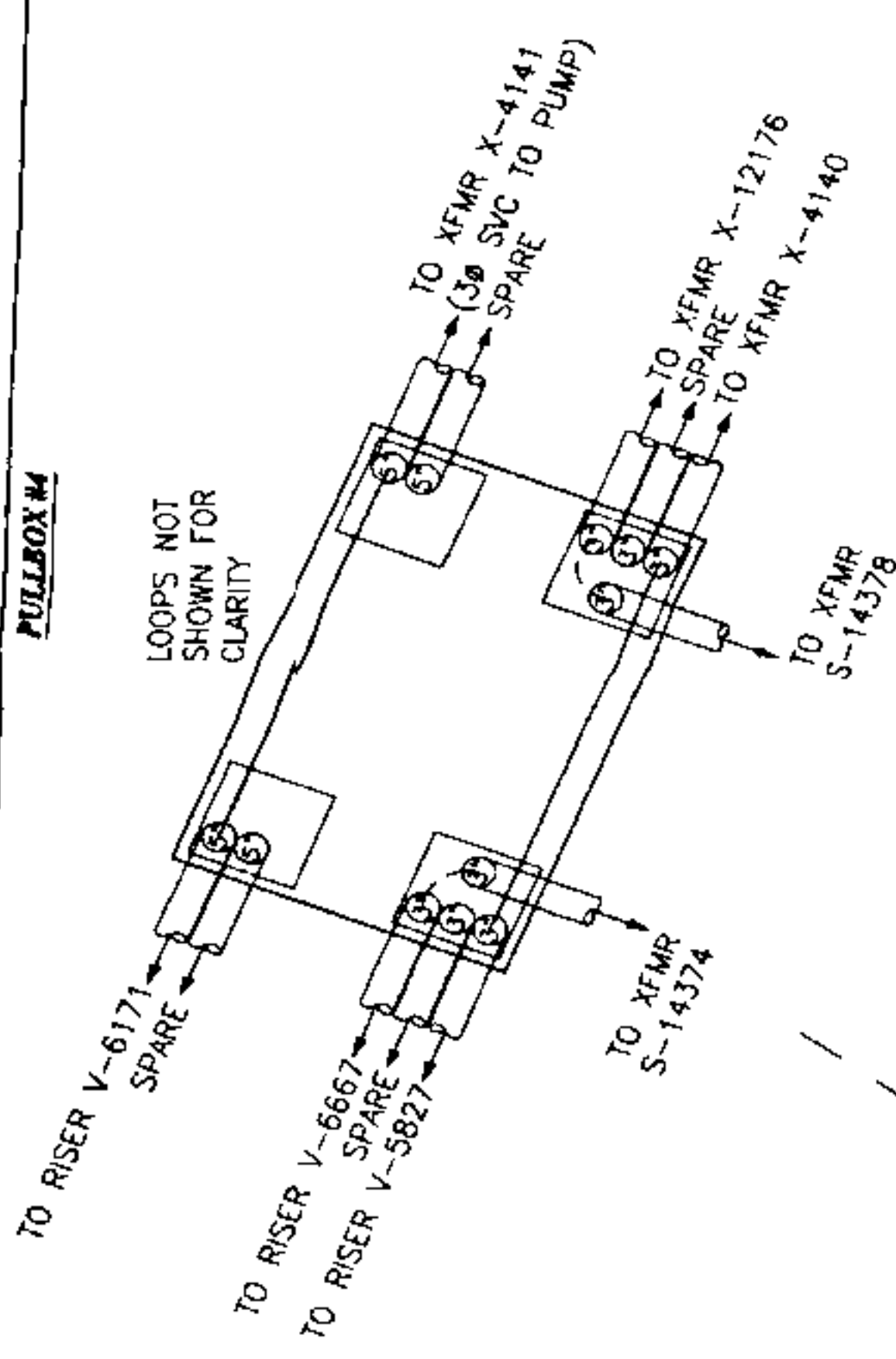
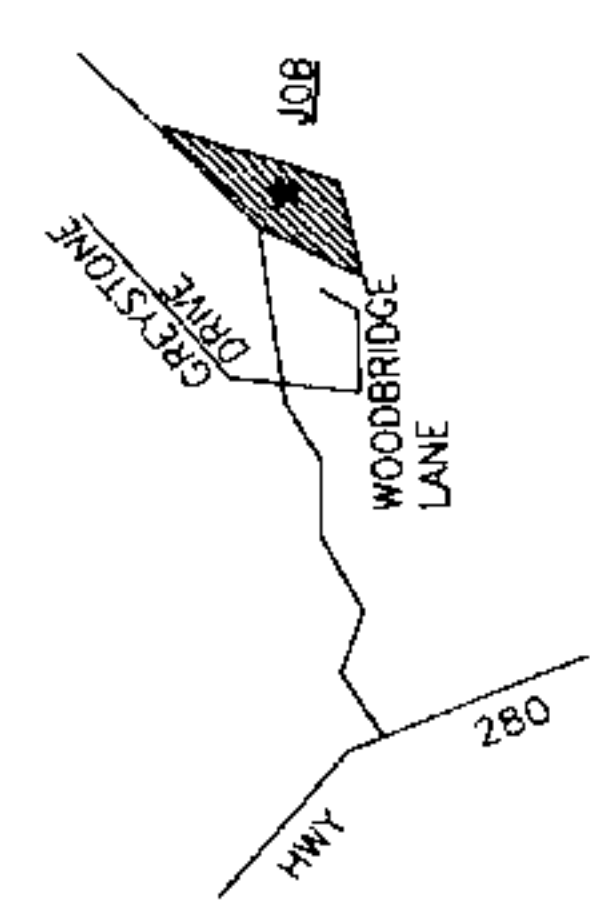

GREYSTONE I SUBDIVISION
SOUTH UG SHEET 403

GREYSTONE GLEN SUBDIVISION
SOUTH UG SHEET 234

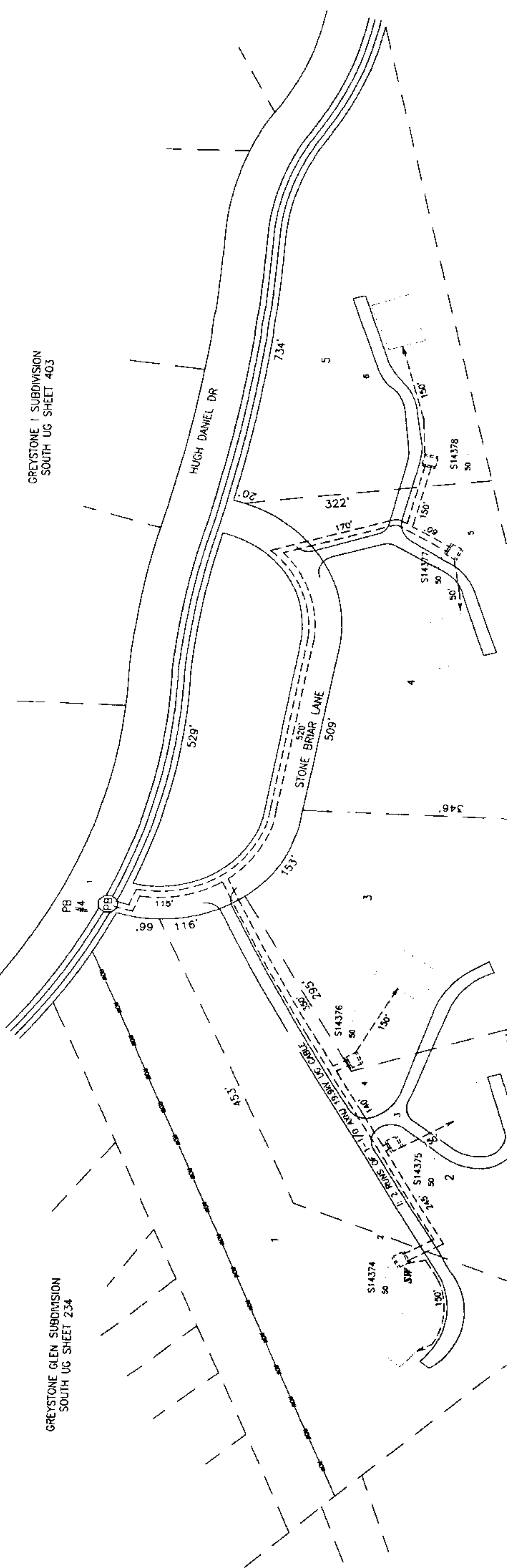

SECTIONALIZING SKETCH

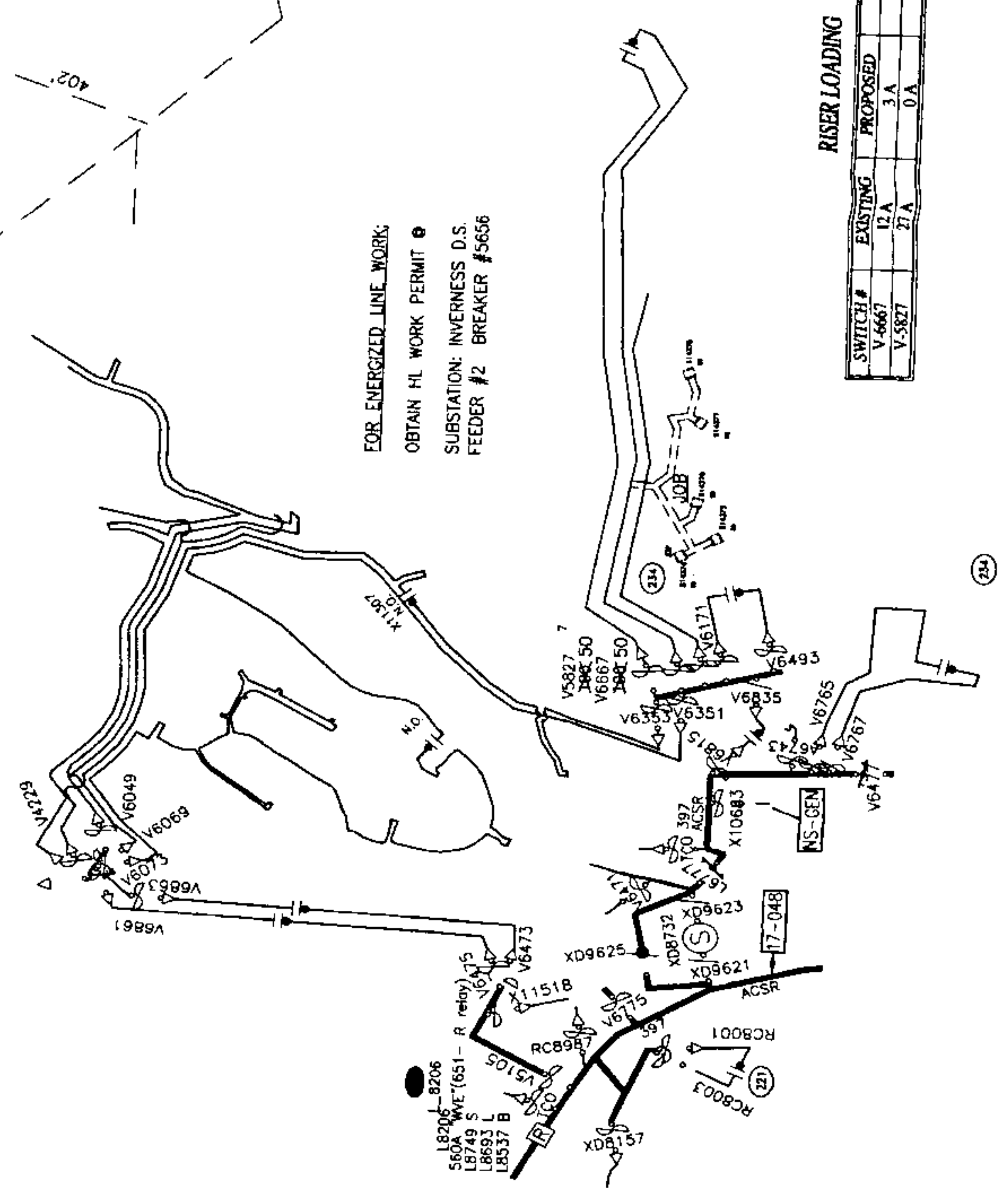

FOR ENERGIZED LINE WORK
OBTAIN HL WORK PERMIT @
SUBSTATION: INVERNESS D.S.
FEEDER #2 BREAKER #5666

RISER LOADING

SWITCH #	EXISTING	PROPOSED	TOTAL	EMERGENCY
V-6667	12 A	3 A	15 A	42 A
V-3827	27 A	0 A	27 A	42 A

- NOTES
1. RISER LOADING BASED ON 120VA PER LOT.
 2. TRANSFORMER LOADING BASED ON 5500 sq.ft. LOADED AT 1000 & 5 TON HP.
 3. FLICKER CALCULATED ON A 5 TON 4/C.
 4. PRIMARY CABLE TO BE #1/0 ANU 15KV CABLE DIRECT BURIED 42" BELOW GRADE.
 5. ALL ROAD CROSSINGS WILL COMPLY WITH SHELBY COUNTY'S REQUIREMENTS.
 6. ALL SECONDARY CABLE TO BE 2 #300 & 1 #4/0 AL XLP CABLE EXCEPT WHERE NOTED.
 7. ALL SECONDARY CABLE TO BE DIRECT BURIED 30" BELOW GRADE.
 8. MAXIMUM VOLTAGE DROP CALCULATED AT LOT 3 IS 3.50%.
 9. APCO CONTRACTOR TO PERFORM ALL BIDDING, INSTALL ALL THE CABLE, CONDUITS, TRANSFORMER PADS AND GROUND RODS.
 10. THE LOT OWNER WILL BEAR THE EXPENSE INCURRED DUE TO THE PROPOSED SERVICE LENGTH EXCEEDING THE MAXIMUM DISTANCE SPECIFIED BY THIS CS.

CONSTRUCTION COMPLETE:

DATE:

ANY CONSTRUCTION FIELD CHANGES
ARE SHOWN IN RED ON THIS PRINT.

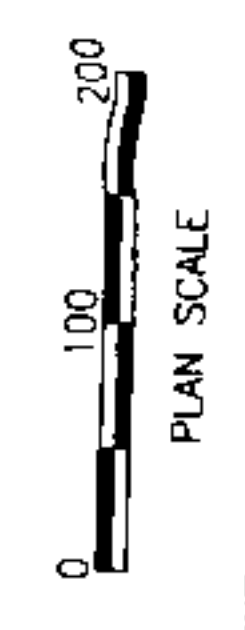

Automated Drawing - Make No Manual Revisions

ALABAMA POWER COMPANY

JOB: POWER DELIVERY - BIRMINGHAM SOUTH

DETAIL: STONE BRIAR SUBDIVISION

HUGH DANIEL DRIVE

SCALE: 1" = 100'

PLOTTED: 09-27-06

SHEET 1 OF 1 SHEETS

SUPPERSEDES: C-61700-08-01315

TOWN: COUNTY:

MAP REF: SEC-37, TP-18S, R-1W

DRAWN: LTC ENGR PICKENS DATE 11/07/05

APPROVED: DATE

ENGINEER: JAMEELA PICKENS
RADIO #10101

REVISION: 06/21/06 SLH

Addition to
61700-08-01315

IN SUBDIVISION
SHEET 234

70184895

GREYSTONE I SUBDIVISION
SOUTH UG SHEET 403

70184895

