Amanda Webster
OAKWOODS, TRACT 1

20070222000081680 1/2 $14.00
Shelby Cnty Judge of Probate, AL
02/22/2007 10:52:16AM FILED/CERT

STATE OF ALABAMA
COUNTY OF SHELBY

COVENANT

WHEREAS, Amanda Webster hereinafter called the owner(s) of certain real property situated in SHELBY COUNTY, Alabama, described in Exhibit "A", attached hereto and incorporated fully;

WHEREAS, upon said property the owner(s) desire(s) to construct an alternative onsite sewage disposal system, hereinafter called the system, to service the facility/ dwelling on said property; and

WHEREAS, the approval of the system by the Shelby County Health Department, hereinafter called the local health department, is conditioned upon the covenant by the owner(s) and his/her/their successors in title and his/her/their assigns that he/she/they will satisfy all of the requirements of the local health department and assure the proper functioning of the system.

NOW, THEREFORE,

> "The public is hereby put on notice that the property described herein is the subject of a restricted onsite sewage disposal permit issued by the Shelby County Health Department. Subsequent purchasers are notified that there may be continuing responsibilities placed on such purchaser and they are directed to inquire at the Shelby County Health Department."

Dated this, the 22nd day of February, 2007.

Amanda Webster
Signature(s) of Owner(s)

I, the undersigned Notary Public in and for said County, in said State, hereby certify that Amanda Webster, whose name(s) is/are signed to the foregoing instrument, and who is/are known to me, acknowledge(s) before me this day that, being informed of the contents thereof, he/she/they has/have executed the same voluntarily on the day the same bears date.

Given under my hand and official seal, this 22nd day of February, 2007.

Charity R Hogg
Notary Public
My commission expires: CHARITY HOGG NOTARY PUBLIC STATE AT LARGE COMMISSION EXPIRES MARCH 31, 2008

See Exhibit "A"

All the property in the survey of _____ a map/deed of which is recorded in Map/Deed Book _____, page _____ or instrument # _____ in the Probate Office of Shelby County, Alabama; or all property described in the attached legal description.

20070222000081680 2/2 $14.00
Shelby Cnty Judge of Probate, AL
02/22/2007 10:52:16AM FILED/CERT

Map Book 25 Page 128

OAKWOODS SUBDIVISION

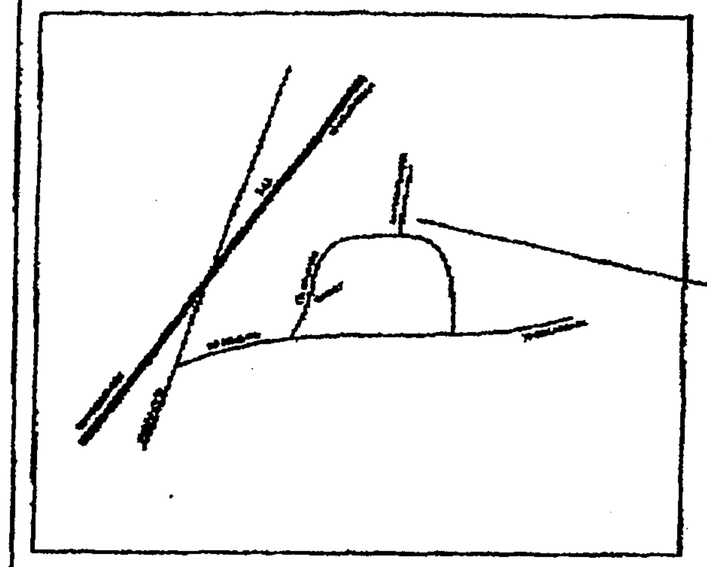

VICINITY MAP

FOR RESIDENTIAL, AGRICULTURAL, AND COMMERCIAL USE
AS DETERMINED BY THE DEVELOPER
SHELBY COUNTY, ALABAMA

LOCATED IN THE
SOUTH 1/2 OF THE SW 1/4,
SECTION 5, TOWNSHIP 21 S, RANGE 2 W

PREPARED BY:

JACKINE & ADAMS SURVEYORS, INC.
150 BUSINESS CENTER DRIVE
BIRMINGHAM, ALABAMA 35244
(205)403-0302

DATE: JULY 8, 1999

GRAPHIC SCALE 1"=100'

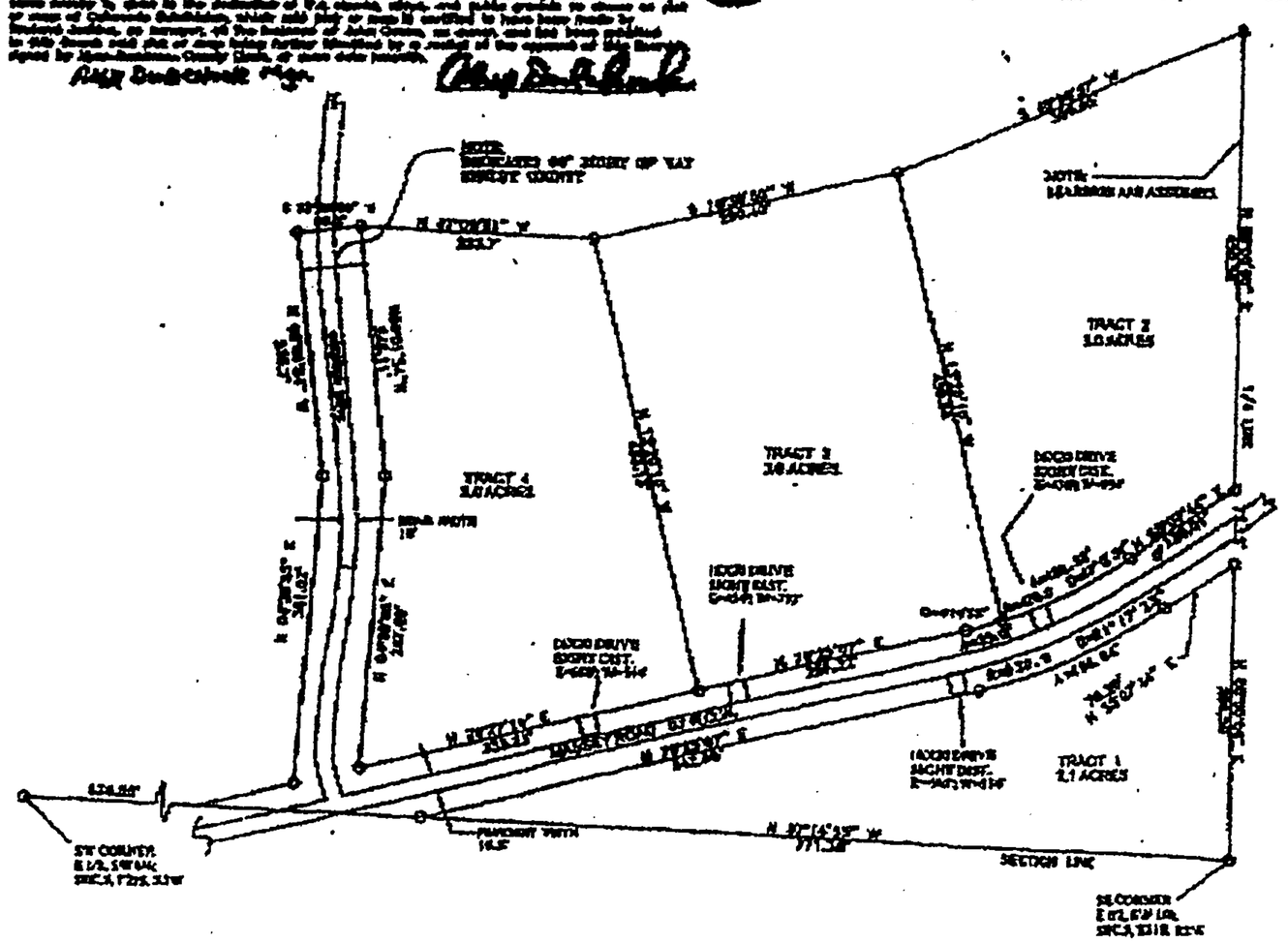

Inst # 1999-27782

07/08/1999-27782
05:42 AM CERTIFIED
SHELBY COUNTY JUDGE OF PROBATE
001 001 19.00

FLORIDA RECORDS CORPORATION