20070126000040910 1/37 $119.00
Shelby Cnty Judge of Probate, AL
01/26/2007 02:19:59PM FILED/CERT

Landlord's Waiver and Consent

Shelby Commerce Park & Calera Box LLC
Landlord
c/o Graham & Co.
2200 Woodcrest Place Suite 210
Address, City, State Zip

Birmingham, AL 35209
Date

To: Regions Bank

Whereas the above Lessor has entered into a lease contract with Custom Marketing Services, Inc. (Lessee), dated 3/9/2006 for the rental of:

See Attached Equipment Schedule

(Full description of rented equipment)
Hereinafter referred to as the "Equipment" now or to be installed or kept at:

3400 Highway 31 North, Calera, AL 35040; 41 North Industrial Pkwy., Calera, AL 35040; 3280 Highway 31 North, Calera, AL 35040

(Full local address of equipment location, including city & state)
the undersigned landlord of the said premises, in consideration of the said contract and the delivery of said "Equipment" to the Lessee by these presents, consents to said installation and does waive and relinquish unto the Lessor and assigns, all right of levy for rent or mortgage payments and all claims and demands of every kind against the said "Equipment" now or to be installed under said contract. This waiver is to continue until full compliance by the Lessee with all the terms and conditions of said contract. The undersigned landlord also disclaims any ownership or other interest in subject equipment and in other equipment that may be added from time to time, even though said equipment may become attached to the real (immovable) property or become a fixture or component part thereof. The undersigned agrees that said "Equipment" shall not become part of the real estate (immovable property) owned by landlord and may be removed or repossessed by the Lessor and assigns at any time without liability to Lessor.

WITNESS my (our) hand(s) and seal(s) the day and year above written.

Landlord: Shelby Commerce Park I, LC. & Calera Box, LLC

By: H Michael Graham

Print: H. MICHAEL GRAHAM

Title: Member

State of ALABAMA

County of JEFFERSON

The foregoing instrument was acknowledged before me this 16th day of JANUARY, 2007 by H. MICHAEL GRAHAM, the Landlord.

Notary Public: Robin L. Domit

Print: ROBIN L. DOMIT

Date witnessed by Notary: 1/16/07

My Commission expires: 3/9/08

Equipment Schedule

The following equipment is located at the three (3) below locations:
3400 Highway 31 North, Calera, AL 35040
41 North Industrial Pkwy, Calera, AL 35040
3280 Highway 31 North, Calera, AL 35040

EQUIPMENT SALE
GENERAL BATTERIES MODEL GENERAL BA
FORKLIFT ACCESS - BATTERY
ID NO: LW115014A SERIAL NO: GAI1879
REF: PAINT PPG# ALK71890T - RED
FOB: BIRMINGHAM

EQUIPMENT SALE
GENERAL BATTERIES MODEL GENERAL BA
FORKLIFT ACCESS - CHARGER
ID NO: LW115014B SERIAL NO: AM833300011
REF: PAINT PPG# ALK71890T - RED
FOB: BIRMINGHAM

EQUIPMENT SALE
GENERAL BATTERIES MODEL GENERAL BA
FORKLIFT ACCESS - BATTERY
ID NO: LW115060A SERIAL NO: GAI1881
REF: PAINT PPG# ALK71890T - RED
FOB: BIRMINGHAM

EQUIPMENT SALE
GENERAL BATTERIES MODEL GENERAL BA
FORKLIFT ACCESS - CHARGER
ID NO: LW115060B SERIAL NO: AM833300012
REF: PAINT PPG# ALK71890T - RED
FOB: BIRMINGHAM

COMPAN
ACCOU
J. C.
AMC

QTY	DESCRIPTION
1.0	GENERAL BATTERIES MODEL GENERAL BA FORKLIFT ACCESS - BATTERY ID NO: LW115062A SERIAL NO: GAI1883 REF: PAINT PPG# ALK71890T - RED FOB: BIRMINGHAM
1.0	EQUIPMENT SALE GENERAL BATTERIES MODEL GENERAL BA FORKLIFT ACCESS - CHARGER ID NO: LW115062B SERIAL NO: AM833300013 REF: PAINT PPG# ALK71890T - RED FOB: BIRMINGHAM
	THREE (3) NEW ENK MODEL 18-125C-13 36 VOLT BATTERIES @ 2568.00 EACH THREE (3) NEW ENK MODEL HPT-18-750 CHARGERS @ 1291.00 EACH NO TAX PROJECT #2005279001 NET DUE ON RECEIPT OF INVOICE

20070126000040910 2/37 $119.00
Shelby Cnty Judge of Probate,AL
01/26/2007 02:19:59PM FILED/CERT

QTY	DESCRIPTION
	CUSTOMER CONTACT: MR DENIS O'BRIEN
1.0	EQUIPMENT SALE CROWN MODEL RR5220 CH TRUCK ID NO: LW115014 SERIAL NO: 1A299155 REF: FOB: BIRMINGHAM
1.0	EQUIPMENT SALE CROWN MODEL RR5220 CH TRUCK ID NO: LW115060 SERIAL NO: 1A299156 REF: FOB: BIRMINGHAM
1.0	EQUIPMENT SALE CROWN MODEL RR5220 CH TRUCK ID NO: LW115062 SERIAL NO: 1A299157 REF: FOB: BIRMINGHAM

ORDERED

1	3	HPT18-750B [illegible] ASSEMBLY ITEMS [illegible] FG 2705 [illegible] SN# AM833300011 SN# AM833300012 SN# AM833300013

Quantity	Item Code	Description
36	901453	[703S429] 29"X48"X351/4' METAL WORK TABLE GRAY WITH ONE SHELF.12GA. METAL

Quantity	Item Code	Description
1	900535	[SKU# RCP 6173 GRA]- JANITOR CART GRAY WITH 25 GAL VINYL BAG INCLUDED
1	900372	TILT TRUCK - 1 CU. YARD - GRAY
6	900717	44 GALLON BRUTE GRAY CONTAINER BY RUBBERMAID

Quantity	Item Code	Description
2	901455	[VHPT-2448] 24"X48" HARDWOOD PLATFORM TRUCK WITH 6" WHEELS
2	901456	[VHPT-3672] 36'X72" HARDWOOD PLATFORM TRUCK WITH 6" WHEELS

20070126000040910 3/37 $119.00
Shelby Cnty Judge of Probate,AL
01/26/2007 02:19:59PM FILED/CERT

Quantity	Item Code	Description
224	901434	[STEEL SHELVING] 24"Dx36"Wx97"H GREY SHELVES 6 PER UNIT 20ga. 400lb CAPACITY PER SHELVE 898 EACH OFFSET POST 97" HIGH 1344 EACH SHELVES 24"x36" 20ga> 756 EACH SWAY BRACES FOR 24"x36" SHELF 5376 CLIPS FOR OFFSET POST 47 BOXES ROUNDHEARD BOLTS 1/4"X5/8 100 PER BOX 7 BOXES ROUNDHEAD BOLTS 1/4"X1" 100 PER BOX

Description	Ordered	Invoiced
MDF		
Install, terminate, test and label (1) single Category 5E PVC cable run to designated location(s) for voice outlets.		18
Install, terminate, test and label (1) single Category 5E PVC cable run to designated location(s) for data outlets.		16
!9" x 24" x 12" Swing out wall rack		1
Superior 24 port Category 5e patch panel		1
Horizontal wire manager-1 rack unit		2
100 pair 110 wall mount termination kit (C4)		1
Install, mount and hang all racks, termination panels and blocks in IDF/MDF/TC.		1
Superior 18 port fiber cabinet - rack mount		1
Superior 6 port MM/ST Coupler panel (black in color)		1
Superior fiber cabinet blank panel		2
Hitachi 6 Strand MM FOC non-plenum		450
Labor to install inside plant fiber optic cable		450
Corning Unincam MM 62.5 ST Composite fiber connector		6
Labor to terminate fiber optic cable		6
Labor to test and certify fiber optic cable		6
Pick Module IDF		
Install, terminate, test and label (1) single Category 5E PVC cable run to location(s) specified below.		13
6 - Along pick module		
2 - QC picking area		
3 - QC packing list area		
2 - QC packing area		
B-Line 7ft. enclosed datacom cabinet w/vented sides and solid door.		1
Superior 24 port Category 5e patch panel		1
Horizontal wire manager-1 rack unit		2
Superior 18 port fiber cabinet - rack mount		1
Superior 6 port MM/ST Coupler panel (black in color)		1
Superior fiber cabinet blank panel		
Corning Unincam MM 62.5 ST Composite fiber connector		
Labor to terminate fiber optic cable		
Install, mount and hang all racks, termination panels and blocks in IDF/MDF/TC.		
Lift Rental		
2 meter LC-ST multimode Fiber patch cord		
Category 5e Patch Cords		
Category 5e patch cord - 25'		

March 24, 2006
> Increased quantity of P01 from 16 to 18.
> Added 2 1m ST-LC MM Patch Cord. (+

20070126000040910 4/37 $119.00
Shelby Cnty Judge of Probate,AL
01/26/2007 02:19:59PM FILED/CERT

> Added 10 3' Cat5e Patch Cord. (
> Added 10 15' Cat5e Patch cord.
> Removed 2 1m ST-LC MM Patch Cord. (-
> Added 2 2m LC-ST MM Fiber patch cord.
· Increased quantity of 3' Cat5e Patch Cord from 10 to 30.
> Removed 10 15' Cat5e Patch cord.
> Added 30 25' Cat5e patch cord. (+$

BellSouth D-Marc Install, terminate, test and label 100 pair copper cable from D-marc location to MDF. (NOT TO EXCEED 850 FT.)	1
Office Area	
Install, terminate, test and label (1) single Category 5E PVC cable run for data to designated location(s).	63
Install, terminate, test and label (1) single Category 5E PVC cable run for voice to designated location(s).	60
Access Point Locations	
Install, terminate, test and label (1) dual Category 5E PVC cable run from MDF to C14.	2
Install, terminate, test and label (1) triple Category 5E PVC cable run from MDF to C21.	3
Install, terminate, test and label (1) dual Category 5E PVC cable run from IDF-C to G14.	2
Install, terminate, test and label (1) dual Category 5E PVC cable run from IDF-B to G21.	2
SLAH Returns	
Install, terminate, test and label (1) single Category 5E PVC cable run for data to designated location(s).	10
Install, terminate, test and label (1) single Category 5E PVC cable run for voice to designated location(s).	2
SMP 12 port wall mount patch panel	1
Fiber between 3280 and 3400 Buildings	
Install, terminate, test and label 12 Strand MM / 12 Strand SM Hybrid fiber. (NOT TO EXCEED 3000 FT.)	1
Building 3280	

20070126000040910 5/37 $119.00
Shelby Cnty Judge of Probate,AL
01/26/2007 02:19:59PM FILED/CERT

Description	Ordered
Install, terminate, test and label 6 Strand MM fiber cable from the computer room to the telephone room. (NOT TO EXCEED 700 FT.)	1
Building 3400 MDF	
7 ft. open floor mount rack.	1
Superior 48 port Category 5e patch panel.	1
Superior 36 port fiber cabinet - rack mount (black in color)	1
Superior 18 port fiber cabinet - rack mount	1
Superior 6 port MM/ST Coupler panel (black in color)	9
Install, terminate, test and label (2) 100 pair copper cables from MDF to IDF-A. (NOT TO EXCEED 700 FT.).	1
Horizontal wire manager-1 rack unit	2
Install, mount and hang all racks, termination panels and blocks in IDF/MDF/TC.	1
Building 3400 IDF-A	
Superior 48 port Category 5e patch panel.	2
100 pair 110 wall mount termination kit (C4)	4
3 ft. Wall mount data cabinet.	1
Superior 18 port fiber cabinet - rack mount	1
Superior 6 port MM/ST Coupler panel (black in color)	2
Install, terminate, test and label 12 Strand MM fiber to MDF. (NOT TO EXCEED 700 FT.)	1
Install, mount and hang all racks, termination panels and blocks in IDF/MDF/TC.	1
Building 3400 IDF-B	
Superior 24 port Category 5e patch panel	1
3 ft. Wall mount data cabinet.	1
Superior 18 port fiber cabinet - rack mount	1
Superior 6 port MM/ST Coupler panel (black in color)	1
Install, terminate, test and label 6 Strand MM fiber cable to MDF. (NOT TO EXCEED 700 FT.)	1
Install, mount and hang all racks, termination panels and blocks in IDF/MDF/TC.	1

Description	Ordered
Building 3400 IDF-C	
Superior 24 port Category 5e patch panel	1
3 ft. Wall mount data cabinet.	1
Superior 18 port fiber cabinet - rack mount	1
Superior 6 port MM/ST Coupler panel (black in color)	1
Install, terminate, test and label 6 Strand MM fiber cable to MDF. (NOT TO EXCEED 700 FT.)	1
Install, mount and hang all racks, termination panels and blocks in IDF/MDF/TC.	1
Misc. Charges	
Lift Rental (1 month)	1
Additional cables installed	
Install, terminate, test and label (3) Category 5e PVC cables for data to outside of design display	1
Install, terminate, test and label (1) Category 5e PVC cable to designated locations for warehouse intercom.	3

[redacted]

Completion of Installation

[redacted]

0.1 AIMS Enhancements

AD and Fedex interfaces

[redacted]

[redacted]

20070126000040910 6/37 $119.00
Shelby Cnty Judge of Probate, AL
01/26/2007 02:19:59PM FILED/CERT

DESCRIPTION	UNIT PRICE
This is network hardware	
and software and installation	
Services for 3400 Highway 31 N	
building	

123 4 RTU200 Universal Light, Standard Plug
Canada / U.S.A. Nevada (Satin)
Tagging: PREMIER STAFFING RECRUITING

OptiPlex 210L Minitower Pentium 4 630/3.00GHz,2M 800FSB,HyperThreading Qty: 3 1

[222-1100]	OptiPlex 210L Minitower Pentium 4 630/3.00GHz,2M 800FSB,HyperThreading
[420-3699]	NTFS File System,Factory Install
[311-5844]	1.0GB,Non-ECC,533MHz DDR2 1x512,OptiPlex 210L
[310-5246]	Dell USB Keyboard,No Hot Keys,OptiPlex 170L and 210L
[320-4422]	Dell E176FP,17 Inch Flat Panel17.0 Inch Viewable Image Size OptiPlex,Precision and Latitude
[341-2961]	80GB SATA, 7200 RPM Hard Drivewith Data Burst Cache OptiPlex210L
[341-3131]	No Floppy Drive with Optical Filler Panel MT
[420-4850]	Windows XP Professional Service Pack 2,with Media,DellOptiPlex,English,Factory Install
[310-6610]	Dell USB 2-Button Entry Mouse with Scroll,Dell OptiPlex
[464-1131]	RoHS Compliant Lead Free Chassis and Motherboard,Dell OptiPlex
[313-3332]	48X CD-Rewriteable Drive,Dell OptiPlex GX620,GX520 or 210L Desktop or Minitower
[310-7575]	Resource CD contains Diagnostics and Drivers for Dell OptiPlex 210L
[310-4721]	Energy Star Labeling for OptiPlex (if applicable)
[420-5761]	Roxio Creator Dell Edition OptiPlex 210L
[365-1234]	Readyware Installation Fee
[310-7361]	Quick Reference Guide,Dell OptiPlex 210L,Factory Install
[410-0166]	Adobe Acrobat 6 Standard Rtl Package, English, CD W/Docs, Factory Installed, Bundle w/Office
[412-0468]	Microsoft Office 2003 Professional Edition for OptiPlex,English
[950-6140]	Type 3 Contract - Next Business Day Parts and Labor On-Site Response, Initial Year
[983-6537]	Dell Hardware Warranty Plus Onsite Service, Inital Year
[982-5708]	Thank you for choosing 3 Year Economy Plan
[902-9292]	Type 3 Contract - Next Business Day Parts and Labor On-Site Response, 2YR Extended
[983-6938]	Dell Hardware Warranty Plus Onsite Service, Extended Year
[900-9987]	Standard On-Site Installation Declined
[464-5006]	System not eligible for hardware mail-in rebate
[462-4506]	Purchase is NOT intended for resell
[465-0195]	Thank you for choosing Dell!
[463-0742]	Special Pricing Applied

Shipped	Item Number	Description	UM
1	A0597384	Back-UPS ES 725 VA with Phone and Coax Protection Dell Only	EA
1	A0040673	Smart-UPS 1000 VA USB and Serial 120 V	EA

-DISCOUNT/COUPON APPLIEDSN#AS0602122422SN#3B0607X40569

Qty.	Part No.	Description
2	LIC-4-BASIC	4-port CO Line Station License
1	R48S1A	Required on BSTU for CC UPS or Alarm Systems on the STU card
1	SIOU1A	4-zone page 3 MOH 4 relay 600 ohm 3-watt page (CIX670 Max 2)
1	BSTU	8-circuit Standard Port Card

20070126000040910 7/37 $119.00
Shelby Cnty Judge of Probate,AL
01/26/2007 02:19:59PM FILED/CERT

DESCRIPTION
Phone system for
building 3400
See attached quote
Project # 2005279001

FORMAXFD566	BURSTER, MEDIUM VOLUME FORMAX MODEL FD566. INCLUDES BASE. THIS PRICE INCLUDES ALL SET-UP, DELIVERY AND INSTALLATION COSTS.
16-FREIGHT SLS	SHIPPING, HANDLING & INSURANCE ON THE FD566 BURSTER.
03-M/AFORMAX...	ANNUAL MAINTENANCE AGREEMENT ON FORMAX 566 BURSTER AT 25,000 PLUS LABELS PER MONTH VOLUME.

1	IR5070	Canon iR5070 Copier SXP00660
1	IR5070 PRT KT	Canon G5 Print Kit iR5070 6030110031606A
1	IR5570 T1 FINISH	canon T1 Finisher iR5570 KJZ39011
1	IR5570 U-S	Canon Universal Send D1 IR5570 8T8TYBSNXJDQW5LQ

1	IR3530	Canon imageRUNNER 3530 Copie KJG05847
1	IR3530 3 WAY UNI	Canon iR3530 A1 3 Way Unit KBZ69180
1	IR3530 PRINT E2	Canon iR3530 E2 Print Kit E211706A
1	IR4570 RDF	Canon iR4570 DADF N1 TKQ00833
1	IR4570 S1 FINISH	Canon Finisher-S1 iR4570 THQ43277
1	STAND IR4570	Canon Stand P1 for iR4570 ST457022106S

QUAN.	MDL.	YEAR	CAR #	COLOR	BATT.	CHGR.	SERIAL NO.	PARTS AND ACCESS
1	TXT			BLK	NEW	X		NEW Body Ctr
1	E			"		X		
1	"			"		X		
1	"			"		X		

Qty	Item	Description
3	BAF	Big Ass Fan (Powerfoil - 24' 208/3/60)

20070126000040910 8/37 $119.00
Shelby Cnty Judge of Probate,AL
01/26/2007 02:19:59PM FILED/CERT

AMERICAN BALER MODEL
DC6348-8T20
60% PAYMENT P.O. #020706-1

FEED CHUTE FOR DC6348
P.O.# 020706-2

FEED CHUTE FOR EXISTING
BALER
P.O. #033106-2

== ==========
FJ160 AIRBORN BALER
INATALLATION
FREIGHT

Qty	Unit	Material	Description	Price
Notes:				
1	PC	M8300	MODEL 8300 BATTERY SWEEPER-SCRUBBER	
		Serial No: (8300-4316)		

Machine as equipped:

DISK	MAX PRO DISK SCRUBHEAD
1000	1000MM SCRUBHEAD/SQUEEGEE
SPECIAL	FAST
8300	MODEL 8300 BATTERY SWEEPER/SCR
386990	SCRUB HEAD, MP1000 DISC
386855	SQUEEGEE, REAR, MP1000
330630	MANUAL, OPER & PARTS ENGLISH
387001	KIT, FI, FORKLIFT BATT REMOVE
386948	BATTERY PREP KIT 750AH
386938	BATTERY, WET, 36VDC, 750AH
LESS	LESS CHARGER
375236	PARTS UNIQUE, STD
385935	MAIN SWEEP BRUSH 36L,6DR,SPL
9000236	FAST KIT, 1000 DISK
387496	VIDEO OPERATOR VHS NTSC [8300
387520	TAG, OPERATOR, [8300]
1021878	DETERGENT PKG, 4 L SGL, 665
50619	ULTIMATE PERFORMANCE GUARANTEE
375154	NAVL DESTINATION KIT

1	PC	330630	MANUAL PKG, [8300 ELE NA]
1	PC	387496	VIDEO, OPRTR, VHS, NTSC [8300]
1	PC	1021878	DETERGENT PKG, 4 LITER, SGL [TCO 665]

500 BP2-80-50-13
SHIM #3-13.3-2-B 3/03/06 MI 1.500 3.200

20070126000040910 9/37 $119.00
Shelby Cnty Judge of Probate,AL
01/26/2007 02:19:59PM FILED/CERT

Installation	Install 18 inlet vacuum system with Nutone 850 power unit, 30' hose and standard tools

GROUP: 1	QUANTITY: 10

Base Unit:	OptiPlex 210L Desktop,Pentium 4 521/2.80GHz,1M,800FSB HyperThreading (222-1064)
Processor:	NTFS File System,Factory Install (420-3699)
Memory:	512MB,Non-ECC,533MHz DDR2 2x256,OptiPlex 210L (311-6648)
Keyboard:	Dell USB Keyboard,No Hot Keys,OptiPlex 170L and 210L (310-5245)
Monitor:	Dell M783s CRT Color Monitor, 17 Inch,16.0 Inch Viewable Image Size,Optiplex, Precisionand Latitude (320-3745)
Hard Drive:	80GB SATA, 7200 RPM Hard Drivewith Data Burst Cache OptiPlex210L (341-2961)
Floppy Disk Drive:	No Floppy Drive with Optical Filler,Panel DT (341-2963)
Operating System:	Windows XP Professional Service Pack 2,with Media,DellOptiPlex,English,Factory Install (420-4860)
Mouse:	Dell USB 2-Button Entry Mouse with Scroll,Dell OptiPlex (310-6610)
TBU:	RoHS Compliant Lead Free Chassis and Motherboard,Dell OptiPlex (464-1131)
CD-ROM or DVD-ROM Drive:	48X CD-ROM,EIDE,Dell OptiPlex GX620,GX520 or 210L Desktop or Minitower (313-3331)
Documentation Diskette:	Resource CD contains Diagnostics and Drivers for Dell OptiPlex 210L (310-7575)
Factory Installed Software:	Energy Star Labeling for OptiPlex (if applicable) (310-4721)
Service:	Type 3 Contract - Next Business Day Parts and Labor On-Site Response, Initial Year (950-6140)
Service:	Dell Hardware Warranty Plus Onsite Service, Inital Year (983-6637)
Service:	Thank you for choosing 3 Year Economy Plan (982-5708)
Service:	Type 3 Contract - Next Business Day Parts and Labor On-Site Response, 2YR Extended (902-9292)
Service:	Dell Hardware Warranty Plus Onsite Service, Extended Year (983-6938)
Installation:	Standard On-Site Installation Declined (900-9967)
Misc:	Quick Reference Guide,Dell OptiPlex 210L,Factory Install (310-7361)
	System not eligible for hardware mail-in rebate (464-5006)
	Purchase is NOT intended for resell (462-4506)
	Thank you for choosing Dell! (465-0192)
	Special Pricing Applied (483-0742)

Product	Quantity
48X CD-ROM,EIDE,Dell OptiPlex GX620,GX520 or 210L Desktop or Minitower,Customer Install (313-3359)	2

GROUP: 1	QUANTITY: 7

20070126000040910 10/37 $119.00
Shelby Cnty Judge of Probate,AL
01/26/2007 02:19:59PM FILED/CERT

Base Unit:	OptiPlex 210L Desktop Celeron D 331/2.66GHz 256K,533FSB (222-1082)
Processor:	NTFS File System,Factory Install (420-3699)
Memory:	512MB,Non-ECC,533MHz DDR2 2x256,OptiPlex 210L (311-5648)
Keyboard:	Dell USB Keyboard,No Hot Keys,OptiPlex 170L and 210L (310-5246)
Monitor:	Dell E156FP,15 inch Flat Panel15.0 Inch Viewable Image Size OptiPlex and Latitude (320-4420)
Hard Drive:	80GB SATA, 7200 RPM Hard Drivewith Data Burst Cache OptiPlex210L (341-2961)
Floppy Disk Drive:	No Floppy Drive with Optical Filler,Panel DT (341-2963)
Operating System:	Windows XP Professional Service Pack 2,with Media,DellOptiPlex,English,Factory Install (420-4850)
Mouse:	Dell USB 2-Button Entry Mouse with Scroll,Dell OptiPlex (310-6610)
TBU:	RoHS Compliant Lead Free Chassis and Motherboard,Dell OptiPlex (464-1131)
CD-ROM or DVD-ROM Drive:	48X CD-Rewriteable Drive,Dell OptiPlex GX620,GX520 or 210L Desktop or Minitower (313-3332)
Documentation Diskette:	Resource CD contains Diagnostics and Drivers for Dell OptiPlex 210L (310-7575)
Factory Installed Software:	Energy Star Labeling for OptiPlex (if applicable) (310-4721)
Service:	Type 3 Contract - Next Business Day Parts and Labor On-Site Response, Initial Year (950-6140)
Service:	Dell Hardware Warranty Plus Onsite Service, Initial Year (963-6537)
Service:	Thank you for choosing 3 Year Economy Plan (962-5706)
Service:	Type 3 Contract - Next Business Day Parts and Labor On-Site Response, 2YR Extended (902-9292)
Service:	Dell Hardware Warranty Plus Onsite Service, Extended Year (963-6938)
Installation:	Standard On-Site Installation Declined (900-9987)
Misc:	Quick Reference Guide,Dell OptiPlex 210L,Factory Install (310-7361)
	System not eligible for hardware mail-in rebate (464-5006)
	Purchase is NOT intended for resell (462-4506)
	Thank you for choosing Dell! (465-9183)
	Special Pricing Applied (463-0742)

1	Each	BFP1.5-24-24
		Heavy Duty Power Expandable Roller
		Conveyor, 24' Long, 30" OAW, ADJ
		Height

1 3300ORDER 53552302 FENDER & FLAP INST
Trans 1.0 from Div 06 #06P7054870

1 5550 *04110611 NEW OTTAWA
MODEL: COMMANDO 30 DOT
SERIAL# 313231

QTY	ITEM #	ITEM DESCRIPTION	VEND PART #
2	93188	41.1CHT MARBLEIZED GLASS PENDANT	2478RT

QTY	ITEM #	ITEM DESCRIPTION	VEND PART #
2	136804	GE OTR MICROWAVE JVM1440WH	JVM1440WH
2	225560	GE ELEC-SM RNG JBS55WKWW (169437	JBS55WKWW
2	149194	(66585)FRIG 18 TM REF FRT18IL6DW	FRT18IL6DW

20070126000040910 11/37 $119.00
Shelby Cnty Judge of Probate,AL
01/26/2007 02:19:59PM FILED/CERT

Item No.	Description	QUANTITY	Unit
896	RQ33-3 BESTPACK CARTON SEAL ER	3.00	EA

1	1	[illegible]	[illegible]	[illegible]	TOTAL LABOR & MATERIAL

INSTALL 4" PVC CONDUIT FROM BUILDING TO POLE FOR FIBER OPTIC CABLES.

Quantity	Product Code	Description
8	883634	802.11G LWAPP AP DUAL RP-TNC:AVAIL CBUS SLOT FCC CNFG
8	883948	CISCO 1200 SERIES IOS WIRELESS LAN LWAPP RECOVERY
8	866917	AIR LINE CORD NORTH AMERICA
8	867644	2.0 DBI DIVERSITY OMNI CEILING MOUNT ANTENNA
3	883256	CATALYST 3560 48 10/100 + 4 SFP ENHANCED IMAGE
3	823489	CISCO POWER CORD AC ,110V
4	884796	CATALYST 2960 48 10/100 + 2 T/SFP LAN BASE IMAGE
4	823489	CISCO POWER CORD AC ,110V
7	875800	POWER INJECTOR FOR 1100, 1200 SERIES
2	875106	1000BASE-T SFP
8	ALTVUD	Alternate Vendor Used
1	SV2VST	PREMISE VISIT
1	FREIGHT	Freight Charges

Project	"2005279001"	
MPNUMBER=	MP8121508	
8	ET0025	DN PROJECT MANAGEMENT - 1 HOUR
8	ET0026	DN STAGING - 1 HOUR
21	ET0027	DN CONFIGURATION - 1 HOUR
22	ET0028	DN INSTALLATION - 1 HOUR
1	873365	GE SFP,LC CONNECTOR LH TRANSCEIVER
1	101087	1000 BASE-LX/LH LONG HAUL GBIC (SINGLE MODE OR MULTIMODE)
1	884648	4400 SERIES WLAN CONTROLLER FOR UP TO 12 LIGHTWEIGHT APS
1	866917	AIR LINE CORD NORTH AMERICA
2	884291	CATALYST 2960 24 10/100 + 2T/SFP LAN BASE IMAGE
2	823489	CISCO POWER CORD AC
8	873149	GE SFP, LC CONNECTOR SX TRANSCEIVER

COMPANY ACCOUNT

1	EA	MATHAN	RESING DECKING
1			

PROGRESS BILLING FOR THE IMPLEMENTATION OF NEW PICK SYSTEM AT THE 3400 HIGHWAY 31 DC (CMS PROJECT #2005279001) PER LETTER DATED FEBRUARY 3, 2006 & FORTE SPEC DOC #1051484, V1.0.

20070126000040910 12/37 $119.00
Shelby Cnty Judge of Probate,AL
01/26/2007 02:19:59PM FILED/CERT

QUANTITY	STOCK NO.	DESCRIPTION
12	506396PY	FOLD-AWAY PICNIC TABLE 72 X 30 - PUTTY SHIPPING

1 1 0 MISC1 TOTAL LABOR & MATERIAL

RUN CIRCUITRY FOR NEW BAILER.

Quantity Ordered	Quantity Shipped	Quantity BO/Return	U/M	Item No and Description
1	1		EACH	PNS948086 EASTEY ECONO EM1622T /ET1608 COMBO W/ SS CONVEYOR REBILL OF INVOICE# 554663-00 AT QUOTED PRICE AND WITHOUT TAX.

Quantity	Item Code	Description
14	901462	[U-18-TE] 18" 3 SPEED WORK STATION FANS
4	901463	[ACU-30-WO] 30" OSCILLATING WALLMOUNT FAN
6	901464	[ACU-30-PO] 30" OSCILLATING PEDESTAL MOUNT FAN
2	901465	[PB30-D] 2 SPEED STANDARD BLOWER FAN
1	FREIGHT	FREIGHT CHARGE RECONSIGNMENT CHARGES

Quantity	Item Code	Description
3	901461	[A2460ZP64TS-4] 3-SIDED STOCK TRUCK 24"Wx60"Lx70"H WITH 4 ADJUSTABLE SHELVES

2	3	John	JT-T25-6436		BUT-84X36 EXT TBL
8	3	John	JT-C25-1208		BUT-STEAMBENT CHR
1	2		03 Pelham Sales Tax		

4 CLP 1/4 46-15/16 X 21-13/16 CLEAR
PLATE POLISHED EDGES
4 CLP 1/4 33-13/16 X 69-13/16 CLEAR
PLATE POLISHED EDGES
4 CLP 1/4 46-15/16 X 21-13/16 CLEAR
PLATE POLISHED EDGES
5 CLP 1/4 33-13/16 X 69-13/16 CLEAR
PLATE POLISHED EDGES
1 CLP 1/4 19-5/8 X 71-5/16 CLEAR PLATE
POLISHED EDGES
1 CLP 1/4 48 X 21-13/16 CLEAR PLATE
POLISHED EDGES
1 CLP 1/4 69-13/16 X 22-3/8 CLEAR PLATE
POLISHED EDGES
1 LABOR CUT OUTS AND DELIVERY

3

1 – Set of brushed aluminum letters ¼" thick
78" or 84" overall width

20070126000040910 13/37 $119.00
Shelby Cnty Judge of Probate,AL
01/26/2007 02:19:59PM FILED/CERT

1.00	1.00 0.00	87-248861 LINELAZER 3400 1 GUN
1.00	1.00 0.00	81-235474 KIT,SILVERPLUS/FLEX PLUS GUNS
1.00	1.00 0.00	81-244194 REPAIR KIT
1.00 EACH	1.00 0.00	84-LL5315 TIP, LINELAZER
1.00 EACH	1.00 0.00	84-LL5317 TIP, LINELAZER

MIKE 664-0260

QTY	UNIT	DESCRIPTION
80	GALS	OIL BASED PAINT C
		FOR FLOOR STRIPING
		SAFETY YELLOW
		CLEAN UP/THINNER FOR
5	GALS	THIS PAINT. ALL SPOTS

NUMBERS OVER DOORS

07/31/06		ALARM INSTALLED-COMM 1 INSTALLATION OF SECURITY SYSTEM THANK YOU FOR YOUR BUSINESS

		Security Camera System
6	Each	Honeywell Cameras
1	Each	320 Gig DVR
1	Each	21" Monitor for Desk
1	Each	PTZ Camera

OptiPlex GX520 Minitower Pentium 4 521/2.8GHz,1M,800FSBHyperThreading Qty: 2

OptiPlex GX520 Minitower Pen

20070126000040910 14/37 $119.00
Shelby Cnty Judge of Probate,AL
01/26/2007 02:19:59PM FILED/CERT

[221-8985]	OptiPlex GX520 Minitower Pentium 4 521/2.8GHz,1M,800FSBHyperThreading
[420-3699]	NTFS File System,Factory Install
[311-5021]	1.0GB,Non-ECC,533MHz DDR2 2x512,OptiPlex GX620 or 520
[310-5247]	Dell USB Keyboard,No Hot Keys Optiplex
[320-4422]	Dell E176FP,17 Inch Flat Panel17.0 Inch Viewable Image Size OptiPlex,Precision and Latitude
[341-2283]	80GB SATA, 7200 RPM,Hard Drivewith Data Burst Cache Dell OptiPlex GX620 or GX520
[341-1712]	No Floppy Drive with Optical Filler Panel, Dell OptiPlex Minitower Chassis
[464-2319]	Windows XP Professional Service Pack 2,with Media,DellOptiPlex,English,Factory Install
[310-6610]	Dell USB 2-Button Entry Mouse with Scroll,Dell OptiPlex
[341-2663]	RoHS Compliant Lead Free Chassis and Motherboard,Dell OptiPlex
[313-2977]	No Optical Drive, Minitower Chassis, OptiPlex
[313-8170]	Integrated AC97 Audio,OptiPlex
[313-1416]	No Speaker, OptiPlex
[313-3673]	No Resource CD for Dell Optiplex,Precision and Latitude Systems
[310-4721]	Energy Star Labeling for OptiPlex (if applicable)
[365-1234]	Readyware Installation Fee
[410-0762]	Norton Internet Security 2005,15 Month Subscription OptiPlex
[310-6626]	Quick Reference Guide,Dell OptiPlex GX520,Factory Install
[410-0166]	Adobe Acrobat 6 Standard Rtl Package, English, CD W/Docs, Factory Installed, Bundle w/Office
[412-0468]	Microsoft Office 2003 Professional Edition for OptiPlex,English
[960-4980]	Type 3 Contract - Next Business Day Parts and Labor On-Site Response, Initial Year
[960-0412]	Type 3 Contract - Next Business Day Parts and Labor On-Site Response, 2YR Extended
[982-5708]	Thank you for choosing 3 Year Economy Plan
[983-2207]	Thank You for buying Dell
[983-2217]	Please visit WWW.Dell.COM
[900-9987]	Standard On-Site Installation Declined
[464-5006]	System not eligible for hardware mail-in rebate
[462-4506]	Purchase is NOT intended for resell
[464-4347]	Thank you for choosing Dell
[464-5034]	DISCOUNT: SPECIAL OFFER

ex 170L,MicroTower
GHz,Pentium 4,1MB Cache 800 Front Qty: 1
e Bus

21-4220]	OptiPlex 170L,MicroTower 3.00(
[420-3699]	NTFS File System,Factory Install
[311-3480]	512MB,Non-ECC,400MHz DDR 2x256,170L
[310-5247]	Dell USB Keyboard,No Hot Keys Optiplex
[464-7359]	Dell E176FP,17 Inch Flat Panel17.0 Inch Viewable Image Size OptiPlex,Precision and Latitude
[320-0428]	Integrated Video - Intel DVMT,Dell OptiPlex GX270 or GX280
[341-0420]	80GB EIDE 7200RPM, OptiPlex 170L
[341-0425]	No Optical or No Floppy Drive Filler Panel
[464-2319]	Windows XP Professional Service Pack 2,with Media,DellOptiPlex,English,Factory Install
[310-5202]	Dell USB 2-Button Entry Mouse with Scroll for OptiPlex
[430-0554]	Integrated Intel 10/100Mb LOM w/ remote wake-up
[313-2369]	48X CDRW, OptiPlex 170L
[313-8170]	Integrated AC97 Audio,OptiPlex
[313-3673]	No Resource CD for Dell Optiplex,Precision and Latitude Systems
[310-4721]	Energy Star Labeling for OptiPlex (if applicable)
[410-0765]	McAfee Security Center, 90 DayTrial,OptiPlex,English
[410-0166]	Adobe Acrobat 6 Standard Rtl Package, English, CD W/Docs, Factory Installed, Bundle w/Office
[412-0468]	Microsoft Office 2003 Professional Edition for OptiPlex,English
[960-0642]	Type 3 Contract - Next Business Day Parts and Labor On-Site Response, 2YR Extended
[983-2217]	Please visit WWW.Dell.COM
[960-4920]	Type 3 Contract - Next Business Day Parts and Labor On-Site Response, Initial Year
[983-2207]	Thank You for buying Dell
[982-5708]	Thank you for choosing 3 Year Economy Plan
[900-9987]	Standard On-Site Installation Declined
[464-5006]	System not eligible for hardware mail-in rebate
[462-4506]	Purchase is NOT intended for resell
[464-5384]	Thank you for choosing Dell
[464-5032]	DISCOUNT: SPECIAL OFFER

OptiPlex 210L Minitower Pentium 4 630/3.00GHz,2M 800FSB,HyperThreading Qty: 1

20070126000040910 15/37 $119.00
Shelby Cnty Judge of Probate,AL
01/26/2007 02:19:59PM FILED/CERT

630/3.00GHz,2M 800FSB,Hyper Threading

[222-1100]	OptiPlex 210L Minitower Pentium 4 630/3.00GHz,2M 800FSB,HyperThreading
[420-3699]	NTFS File System,Factory Install
[311-5844]	1.0GB,Non-ECC,533MHz DDR2 1x512,OptiPlex 210L
[310-6611]	USB Enhanced Multimedia Keyboard,English,OptiPlex
[320-4422]	Dell E176FP,17 Inch Flat Panel17.0 Inch Viewable Image Size OptiPlex,Precision and Latitude
[341-2961]	80GB SATA, 7200 RPM Hard Drivewith Data Burst Cache OptiPlex210L
[341-3131]	No Floppy Drive with Optical Filler Panel MT
[420-4850]	Windows XP Professional Service Pack 2,with Media,DellOptiPlex,English,Factory Install
[310-6609]	Dell USB 2-Button Optical Mouse with Scroll,Dell OptiPlex
[464-1131]	RoHS Compliant Lead Free Chassis and Motherboard,Dell OptiPlex
[313-3899]	16X DVD+/-RW and 16X DVD,RoxioCreator Dell Edition,Dell OptiPlex 210L Minitower
[310-7575]	Resource CD contains Diagnostics and Drivers for Dell OptiPlex 210L
[310-4721]	Energy Star Labeling for OptiPlex (if applicable)
[420-5758]	Cyberlink Power DVD,Dell OptiPlex 210L
[365-1234]	Readyware Installation Fee
[310-7361]	Quick Reference Guide,Dell OptiPlex 210L,Factory Install
[410-0186]	Adobe Acrobat 6 Standard Rtl Package, English, CD W/Docs, Factory Installed, Bundle w/Office
[412-0468]	Microsoft Office 2003 Professional Edition for OptiPlex,English
[950-6140]	Type 3 Contract - Next Business Day Parts and Labor On-Site Response, Initial Year
[983-6537]	Dell Hardware Warranty Plus Onsite Service, Inital Year
[982-5708]	Thank you for choosing 3 Year Economy Plan
[902-9292]	Type 3 Contract - Next Business Day Parts and Labor On-Site Response, 2YR Extended
[983-6938]	Dell Hardware Warranty Plus Onsite Service, Extended Year
[900-9987]	Standard On-Site Installation Declined
[464-5006]	System not eligible for hardware mail-in rebate
[462-4506]	Purchase is NOT intended for resell
[465-0195]	Thank you for choosing Dell!
[463-0742]	Special Pricing Applied

Shipped	Item Number	Description	Unit
1	221-4270	PV114T, 2U DLT VS160 Tape Rack Enclosure, 1 Drive	EA
1	340-6288	Controller Card,39160,Cable Included	EA
1	410-0812	Symantec Backup Exec QuickStart Edition Server Protection Pack	EA
1	310-5169	No Rails Included	EA
1	465-3663	Dont ship to EU,Japan after July/1/06 - Product not compliant w EU RoHS Directive(Restriction of Hazardous Subs	EA
1	950-4950	*Type 3 Contract - Next Business Day Parts and Labor On-Site Response, Initial Year	EA
1	950-4952	*Type 3 Contract - Next Business Day Parts and Labor On-Site Response, 2YR Extended	EA
1	960-1305	*DECLINED CRITICAL BUSINESS CRITICAL SERVER OR STORAGE SUPPORT PACKAGE-CALL YOUR DELLSALES REP IF UPGRADE NEEDED	EA
1	983-2207	*Thank You for buying Dell	EA
1	983-2217	*Please visit WWW.Dell.COM	EA
1	900-9997	*On-Site Installation Declined -DISCOUNT/COUPON APPLIED	EA
	System Service Tags	JNJ2791	

THIS IS NOT AN INVOICE

Shipped	Item Number	Description
1	340-8703	Tape Media for LTO-2, 200/400GB, 10 Pack, Customer Install
1	310-5084	LTO, Tape, Cleaning Media, Customer Install

Shipped	Item Number	Description	Unit
1	A0592060	BACKUP EXEC 10D WIN SVR WITH C PS V10.1 OPEN LIC L-B VIP	EA
1	A0537416	BACKUP EXEC 10D WINDOWS SVR V1 0.1 E F I G S J C K MEDIA KIT	EA
2	A0536056	BACKUP EXEC 10D WIN REMOTE AGT CAL WIN NETWARE SVRS V1 CS SN#CORPSN#CORP	EA LI

20070126000040910 16/37 $119.00
Shelby Cnty Judge of Probate,AL
01/26/2007 02:19:59PM FILED/CERT

Shipped	Item Number	Description	Unit
1	222-2818	Latitude D620, Intel Core Duo T2300E, 1.66GHz, 667Mhz 2M L2 Cache, Dual Core	EA
1	320-4572	14.1 Inch Wide Screen WXGA LCD for Latitude D620	EA
1	465-4784	1.0GB, DDR2-533 SDRAM, 2 DIMM for Dell Latitude Notebooks	EA
1	310-7270	Internal English Keyboard for Latitude Notebooks	EA
1	320-4574	256MB NVIDIA Quadro NVS 110M TurboCache, Latitude D620	EA
1	341-2979	80GB Hard Drive 9.5MM, 5400RPM for Dell Latitude DX20	EA
1	310-7268	Standard Touchpad for Latitude D620	EA
1	340-8854	No Floppy Drive for Latitude D-Family Notebooks	EA
1	465-2039	Windows XP Professional, SP2 with media, for Latitude English, Factory Installed	EA
1	310-7283	65W AC Adapter for Latitude D-Family	EA
1	313-3881	24X CDRW/DVD with Cyberlink Power DVD, for Latitude D-Family	EA
1	430-1481	Intel 3945 WLAN (802.11a/g) mini Card Latitude, Factory Install	EA
1	313-3673	No Resource CD for Dell Optiplex,Precision and Latitude Systems.	EA
1	312-0377	4-Cell/35 Whr Primary Battery for Latitude D620	EA
1	420-3699	NTFS File System,Factory Install	EA
1	410-0166	Adobe Acrobat 6 Standard Rtl Package, English, CD W/Docs, Factory Installed, Bundlew/Office	EA
1	412-0471	Microsoft Office 2003 Professional Edition for Latitude	EA
1	950-8540	*Type 7 Contract - Mail-In Service, 24x7 Technical Support, Initial Year	EA
1	950-8542	*Type 7 Contract - Mail-In Service, 24x7 Technical Support, 2YR Extended	EA
1	982-5768	*Thank you for choosing 3 Year Economy Plan	EA
1	983-2207	*Thank You for buying Dell	EA
1	983-2217	*Please visit WWW.Dell.COM	EA
1	900-9987	*Standard On-Site Installation Declined	EA
1	462-4506	Purchase is NOT intended for resell	EA
1	465-1363	Thank you for choosing Dell	EA
1	463-0742	Special Pricing Applied -DISCOUNT $82.00-DISCOUNT/COUPON APPLIED	EA
	System Service Tags	323KBB1	

1	1	0	MISC1	TOTAL LABOR & MATERIAL

DISCONNECT EXISTING BAILER, RUN CIRCUITRY FOR NEW BAILER.

1	1	0	MISC1	TOTAL LABOR & MATERIAL

REMOVED EXISTING CIRCUITRY TO EXISTING BAILER UNIT.
RAN NEW 80 AMP, 3 PHASE, 480 VOLT CIRCUITRY TO NEW BAILER UNIT.

QTY	UNIT	DESCRIPTION
1	Part # 34017533	
	Mat For XL-44 table	

NOT A VOICE INVOICE

20070126000040910 17/37 $119.00
Shelby Cnty Judge of Probate,AL
01/26/2007 02:19:59PM FILED/CERT

PYREX KELL DISPLAY CUTTING DIES	Ord#:322391-	38
KELL DISPLAY BASE WRAPPER	Ord#:3223910 Est#:123394	38
KELL DISPLAY SHELF WRAPPER	Ord#:3223910 Est#:123395	76
KELL DISPLAY MID SUPPORT LEG	Ord#:3223910 Est#:123396	76
PYREX METAL DISPLAY CUTTING DIES	Ord#:321920-	208
HEADER - PYREX METAL BAKEWARE	Ord#:3219200 Est#:123091	208
TOP SHELF - PYREX METAL BAKEWA	Ord#:3219200 Est#:123092	208
MID SHELF - PYREX METAL BAKEWA	Ord#:3219200 Est#:123095	208

2	CGHE1848	Half-Ellipse Worksurface, 18"d x 48"w special Nevamar laminate to Straight Trim Nevada Tagging: RECRUITING
6	CAFLP5C29	Fixed Height Leg, Perforated, Crescent, Lockable Caster, 29"h Foundation Colors Nevada (Satin) Tagging: RECRUITING
1	INSTALL	DELIVERY & INSTALLATION

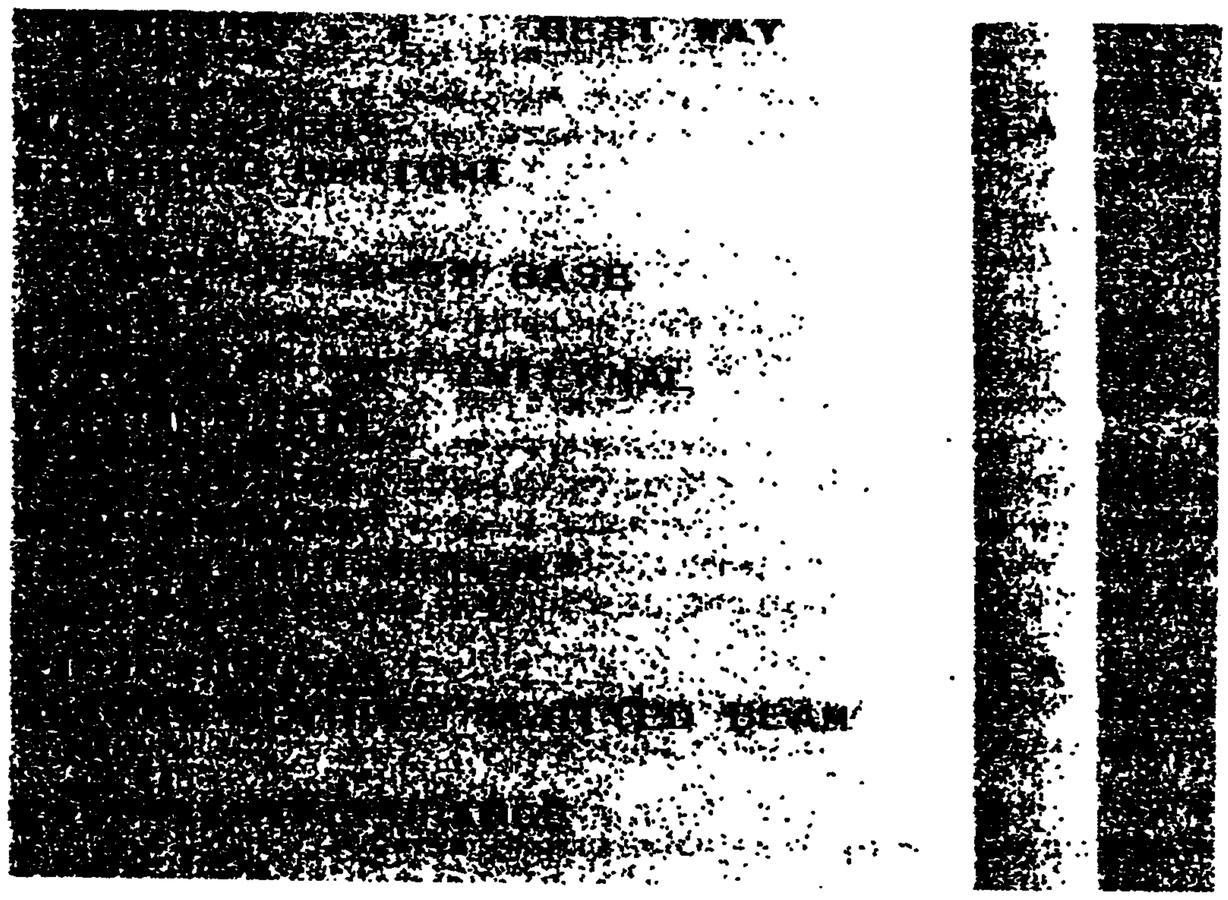

20070126000040910 18/37 $119.00
Shelby Cnty Judge of Probate,AL
01/26/2007 02:19:59PM FILED/CERT

This is network hardware	
and software and installation	
Services for 3400 Highway 31 N	
building	

2 SPO9995MN-0 Zebra 140 Xi III Plus P/N

2 SPO9996MN-0 HP 4350N Printer Q5407A

Qty.	Part No.	Description
1	CHSUE672P/S	CIX670 Expansion Cabinet Remote Fiber Shelf
2	BDCL1A-MS1	2 needed on Remote Fiber Shelf
1	BCTC1A	Remote Fiber Shelf Top Cover
2	RRCU1A	Remote Fiber Card 1 per end supports up to 2 shelves 1 end
1	B50MT1	Metal Mesh Shield Fiber Shelf
10	LIC-4-BASIC	4-port CO Line Station License
3	BWDKU1A	16 Digital Set Ports on CIX
1	BPTU1A	ISDN PRI Card
1	RPRI-CBL-KIT	One per ISDN PRI
1	CSU	ADTRAN ACE CSU for Voice Only
1	R48S1A	Required on BSTU for CC UPS or Alarm Systems on the STU card
1	DDSS3060	60-Button Console Existing -0-
45	D3220SD 3358	20 Progammable Button Speaker Display with 8 fixed buttons
1	DDSS3260	60-Button Console New Bldg -0-
1	ONEAC	Clamps fast to isolate lightning
1	350-032 0372	ONEAC ground strap on 66 Block
1	6-AP	ONEAC Lightning Protector CO
1	RJ-DP48C	ONEAC T1 or PRI protector
1	POWER GROUND	Power Ground
100	6 AWG IN	6 AWG Ground Wire in per foot
20	10 AWG OUT	10 AWG GroundWire Out per foot
1	PAGING	Horns use 6 power units Speakers use 1 power unit
1	VP-6124	VALCOM Power Supply Paging 120
6	V-1030C 2101	VALCOM 5-Watt Amplified Horn

20070126000040910 19/37 $119.00
Shelby Cnty Judge of Probate,AL
01/26/2007 02:19:59PM FILED/CERT

Qty.	Part No.	Description
1	ONEAC	Clamps fast to isolate lightning
1	350-032 0372	ONEAC ground strap on 66 Block
6	6-AP	ONEAC Lightning Protector CO
1	POWER GROUND	Power Ground
100	6 AWG IN	6 AWG Ground Wire in per foot
20	10 AWG OUT	10 AWG GroundWire Out per foot
1	CIX670 R.4	TOSHIBA CIX670 BCTU2A AMDS1A Cabinet 64-port license 4 DTMF
1	BIOU1A	4-zone page 3 MOH 4 relay 600 ohm 3-watt page (CIX670 Max 2)
1	SG-IVP8-R2-2	TOSHIBA Voice Mail IVP8 with 2 ports and 15 hours storage
1	IC-VOICEMAIL	Install Toshiba Stratagy IVP8 Properly all Ext to VM & -0-s
16	IN-PROGRAM	Install cross connect program set to existing jack & cable
1	10075	2000 Series DKT Labels
1	IC-CIX670	Install CIX670 Per Cabinet

50 UT42380-NEBS 2/03/06 MI
TEARDROP UPRIGHT
S- BB1-80-50-38 BASE PL
W/ICR-24 24" INTERNAL
COLUMN REINF.
808 - Light Green

991 UT42312-NEBS 2/03/06 MI
TEARDROP UPRIGHT
S- BB2-80-50-38 BASE
PLATE
W/ICR-24 24" INTERNAL
COLUMN REINF.
808 - Light Green

20070126000040910 20/37 $119.00
Shelby Cnty Judge of Probate,AL
01/26/2007 02:19:59PM FILED/CERT

12,216	KU41D-026-AA 4 1/8" KEYHOLE SLOTTED BEAM 799 - Int'l Orange	2/03/06 MI
12,216	HC-001 KIT	2/03/06 MI
1,593	AHR82-08-0 ROW SPACER Galvanize	2/03/06 MI
366	AHR63-20-0 ROW SPACER Galvanize	2/03/06 MI
1,959	HC-083 KIT	2/03/06 MI
9,576	AHPL-42-0 L.D. LOCK-IN PALLET SUPPORT Galvanize	2/03/06 MI
72	AHR93-24-0 WALL SPACER Galvanize	2/03/06 MI
144	H-151 KIT	2/03/06 MI
144	H-158 KIT	2/03/06 MI
144	H-220 KIT	2/03/06 MI
[illegible]	[illegible]-80-90-13 SHIM	
[illegible]	H-181 KIT	

20070126000040910 21/37 $119.00
Shelby Cnty Judge of Probate, AL
01/26/2007 02:19:59PM FILED/CERT

50	UT42360-NEBS TEARDROP UPRIGHT S= BP2-80-50-38 BASE PL W/ICR-24 24" INTERNAL COLUMN REINF. 808 - Light Green	2/03/06 MI
991	UT42312-NEBS TEARDROP UPRIGHT S= BP2-80-50-38 BASE PLATE W/ICR-24 24" INTERNAL COLUMN REINF. 808 - Light Green	2/03/06 MI
16	KT41D-096-AA 4 1/8" KEYHOLE SLOTTED BEAM 799 - Int'l Orange	2/03/06 MI
12,216	HC-001 KIT	2/03/06 MI
1,593	AFRS3-08-0 ROW SPACER Galvanize	2/03/06 MI
366	AFRS3-20-0 ROW SPACER Galvanize	2/03/06 MI
1,959	HC-083 KIT	2/03/06 MI
9,576	ALPL-42-0 L.D. LOCK-IN PALLET SUPPORT Galvanize	2/03/06 MI
72	AWRS3-24-0 WALL SPACER Galvanize	2/03/06 MI
144	H-151 KIT	2/03/06 MI
144	H-168 KIT	2/03/06 MI
144	H-220 KIT	2/03/06 MI

20070126000040910 22/37 $119.00
Shelby Cnty Judge of Probate,AL
01/26/2007 02:19:59PM FILED/CERT

300	BP2-80-50-13 SHIM	2/03/06 MI
2,100	H-181 KIT	2/03/06 MI
50	UT42360-NEBS TEARDROP UPRIGHT S= BP2-80-50-38 BASE PL W/ICR-24 24" INTERNAL COLUMN REINF. #TAS-0383-A #CAS-1487-A 808 - Light Green	2/03/06 MI
991	UT42312-NEBS TEARDROP UPRIGHT	2/03/06 MI

20070126000040910 23/37 $119.00
Shelby Cnty Judge of Probate,AL
01/26/2007 02:19:59PM FILED/CERT

S= BP2-80-50-38 BASE
PLATE
W/ICR-24 24" INTERNAL
COLUMN REINF.
#TAS-0383-A
#CAS-1487-A
808 - Light Green

12,216 KT41D-096-AA 2/03/06 MI
4 1/8" KEYHOLE SLOTTED BEAM
799 - Int'l Orange

12,216 HC-001 2/03/06 MI
KIT

1,593 AFRS3-08-0 2/03/06 MI
ROW SPACER
Galvanize

366 AFRS3-20-0 2/03/06 MI
ROW SPACER
Galvanize

1,959 HC-083 2/03/06 MI
KIT

9,576 ALPL-42-0 2/03/06 MI
L.D. LOCK-IN PALLET SUPPORT
Galvanize

72 AWRS3-24-0 2/03/06 MI
WALL SPACER
Galvanize

144 H-151 2/03/06 MI
KIT

H-168 :
KIT

144 H-220 :
KIT

300 BP2-80-50-13 :
SHIM #3-13.3-2-B

2,100 H-181
KIT

[illegible] EA 60.000

20070126000040910 24/37 $119.00
Shelby Cnty Judge of Probate, AL
01/26/2007 02:19:59PM FILED/CERT

TEARDROP UPRIGHT			
S BP2-80-50-38 BASE PLATE			
W/CR-24 24" INTERNAL COLUMN REINF.			
#TAS-0383-A			
#CAS-1487-A			
808 - LIGHT GREEN			
KT410-096-AA	EA		864.000
4 1/8" KEYHOLE SLOTTED BEAM			
799 - INT'L ORANGE			
U0423129EBS	EA		60.000
TEARDROP UPRIGHT			
S BP2-80-50-38 BASE PLATE			
W/CR-24 24" INTERNAL COLUMN REINF.			
#TAS-0383-A			
#CAS-1487-A			
808 - LIGHT GREEN			
KT410-096-AA	EA		864.000
4 1/8" KEYHOLE SLOTTED BEAM			
799 - INT'L ORANGE			
U0423129EBS	EA		60.000
TEARDROP UPRIGHT			
S BP2-80-50-38 BASE PLATE			
W/CR-24 24" INTERNAL COLUMN REINF.			
#TAS-0383-A			
#CAS-1487-A			
808 - LIGHT GREEN			
KT410-096-AA	EA		864.000
4 1/8" KEYHOLE SLOTTED BEAM			
799 - INT'L ORANGE			

20070126000040910 25/37 $119.00
Shelby Cnty Judge of Probate,AL
01/26/2007 02:19:59PM FILED/CERT

[illegible]-MEBS TEARDROP UPRIGHT	EA	60.000
S [illegible]-80-50-38 BASE [illegible] [illegible]-24 24 INTERNAL COLUMN REINF. #CAS-0383-A #CAS-1487-A 808 - LIGHT GREEN		
KT410-096-AA 4 1/8 KEYHOLE SLOTTED BEAM 799 - INT'L ORANGE	EA	305.000
[illegible]-MEBS TEARDROP UPRIGHT	EA	60.000
S [illegible]-80-50-38 BASE [illegible] [illegible]-24 24 INTERNAL COLUMN REINF. #CAS-0383-A #CAS-1487-A 808 - LIGHT GREEN		
KT410-096-AA 4 1/8 KEYHOLE SLOTTED BEAM 799 - INT'L ORANGE	EA	864.000
[illegible] TEARDROP UPRIGHT	EA	60.000
S [illegible]-80-50-38 BASE [illegible] [illegible]-24 24 INTERNAL COLUMN REINF. #CAS-0383-A #CAS-1487-A 808 - LIGHT GREEN		
KT410-096-AA 4 1/8 KEYHOLE SLOTTED BEAM 799 - INT'L ORANGE	EA	552.000

20070126000040910 26/37 $119.00
Shelby Cnty Judge of Probate,AL
01/26/2007 02:19:59PM FILED/CERT

[redacted]	EA	60.000	[redacted]
[redacted]	EA	864.000	[redacted]
4 1/2 KEYHOLE SLOTTED BEAM			
[redacted]	A	50.000	[redacted]
[redacted]	EA	432.000	[redacted]
4 1/2 KEYHOLE SLOTTED BEAM			
[redacted]	A	60.000	[redacted]
[redacted]	EA	864.000	[redacted]
4 1/2 KEYHOLE SLOTTED BEAM			

20070126000040910 27/37 $119.00
Shelby Cnty Judge of Probate,AL
01/26/2007 02:19:59PM FILED/CERT

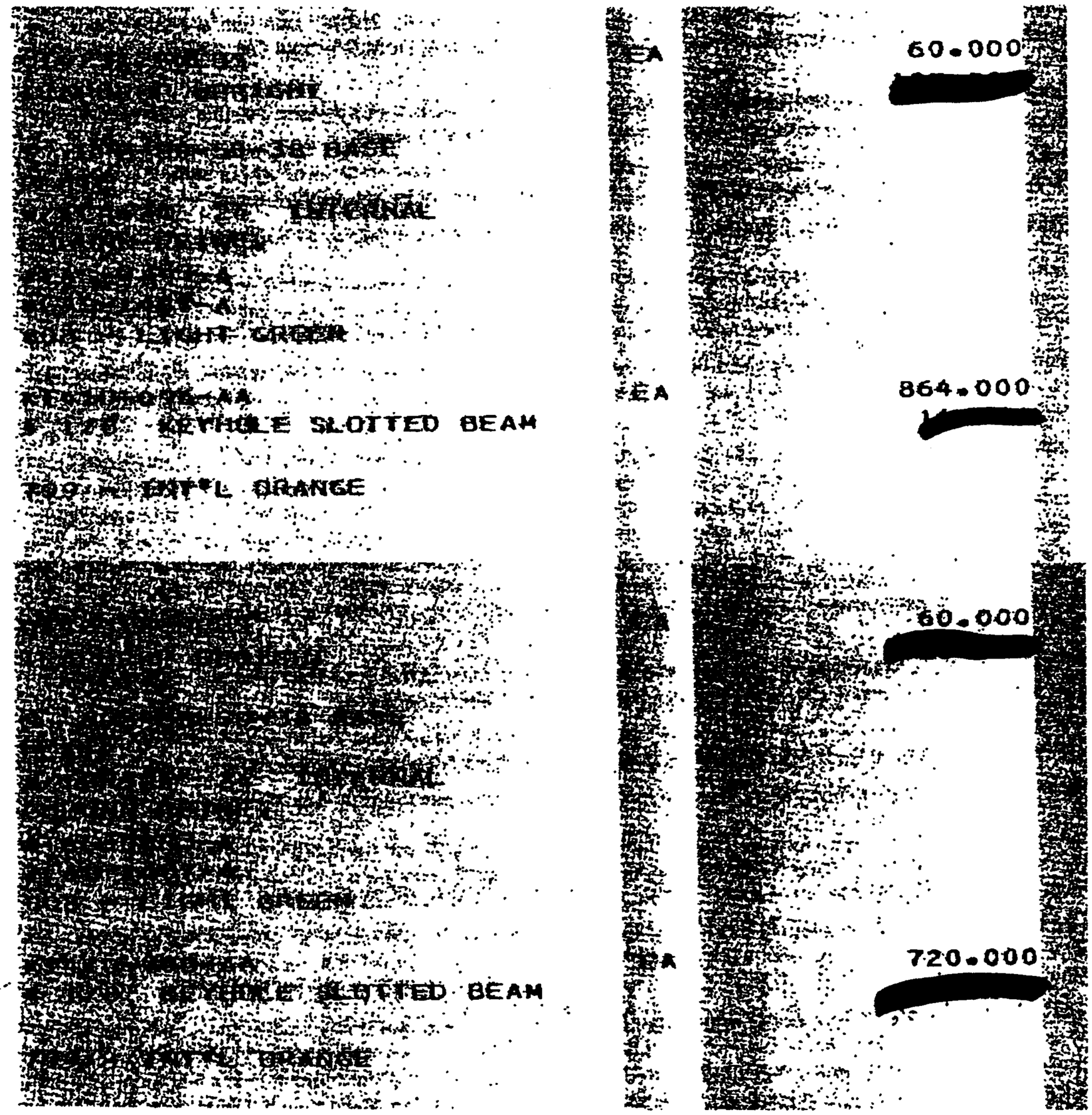

20070126000040910 28/37 $119.00
Shelby Cnty Judge of Probate,AL
01/26/2007 02:19:59PM FILED/CERT

BEST WAY

BEST WAY

EA

EA

EA

20070126000040910 29/37 $119.00
Shelby Cnty Judge of Probate,AL
01/26/2007 02:19:59PM FILED/CERT

[redacted]

[redacted] KEYHOLE SLOTTED BEAM

[redacted] LITTLE ORANGE

[redacted]

[redacted] KEYHOLE SLOTTED BEAM

[redacted] LITTLE ORANGE

[redacted] KEYHOLE SLOTTED BEAM

[redacted] LITTLE ORANGE

[redacted]	60.000
[redacted]	792.000
[redacted]	60.000
[redacted]	791.000

20070126000040910 30/37 $119.00
Shelby Cnty Judge of Probate,AL
01/26/2007 02:19:59PM FILED/CERT

[redacted] LIGHT GREEN

[redacted] KEYHOLE SLOTTED BEAM

[redacted] INT'L ORANGE

[redacted] UPRIGHT

[redacted] BASE

[redacted] INTERNAL

[redacted] LIGHT GREEN

[redacted] NEBS

[redacted] UPRIGHT

[redacted] BASE

[redacted] INTERNAL

[redacted]

[redacted]

808 - LIGHT GREEN

[redacted] KEYHOLE SLOTTED BEAM

799 - INT'L ORANGE

[redacted]	EA	60.000
[redacted]	EA	864.000
[redacted]	EA	45.000
[redacted]	EA	60.000
[redacted]	EA	12.000

Number: [redacted]

Dimension 3100 Series, Intel Pentium 4 Processor 521 (2.80GHz) and 1MB cache

Qty: 3

20070126000040910 31/37 $119.00
Shelby Cnty Judge of Probate, AL
01/26/2007 02:19:59PM FILED/CERT

[222-0072]	Dimension 3100 Series, Intel Pentium 4 Processor 521 (2.80GHz) and 1MB cache
[311-5236]	512MB DDR2 SDRAM at 400MHz
[310-5234]	Dell USB Keyboard
[320-4600]	17IN(16.0IN VIS)E773c Monitor,Midnight Grey,Dimension
[320-4530]	Integrated Intel Graphics Media Accelator 900
[341-2775]	80GB Serial ATA Hard Drive (72
[341-2782]	No Floppy Drive Requested
[420-4838]	Microsoft Windows XP Professional,Service Pack 2, English
[412-0688]	Image Restore
[412-0721]	Dimension Dell Support
[420-4927]	Windows Media Player 10
[463-2282]	Dell Owners Manual installed on your system,click on icon after system set-up to access
[420-5477]	Dell Direct Download
[420-5769]	Internet Search and Portal
[310-6264]	Dell USB 2-button mouse
[430-0412]	Intel Pro 100M Integrated PCI NIC Card
[313-3607]	No modem requested for Dell Dimension
[412-0705]	Adobe Acrobat Reader 6.0
[313-3754]	48X CD-RW Drive
[313-2758]	Integrated Audio
[313-2198]	No Speaker Requested
[412-0850]	Network Associates McAfee 7.0,English,90-day Trial
[412-0813]	Music Match 10.1 Basic with 7 days OnDemand
[412-0845]	Paint Shop Photo Album 6.0 Starter Edition
[412-0586]	AOL BSD/SMB
[412-0687]	NETZERO ISP
[412-0803]	Corel WordPerfect 12 plus Trial of Quartro Pro and Presentations
[412-0359]	Soft Contracts - Quabxserve
[950-5462]	Warranty Support,2 Year Extended
[960-2912]	Type 3 Contract - Next Business Day Parts and Labor On-Site Response, 2YR Extended
[983-2217]	Please visit WWW.Dell.COM
[960-6380]	Warranty Support,Initial Year
[960-7400]	Type 3 Contract - Next Business Day Parts and Labor On-Site Response, Initial Year
[983-2207]	Thank You for buying Dell
[981-9297]	Thank you for choosing 3 Year Economy Plan
[983-1497]	72306 $45 MAIL-IN REBATE Redeem after services purchaseat www.dell.com/bsd_rebates.
[900-9987]	Standard On-Site Installation Declined
[464-5503]	PC Restore Recovery System by Symantec
[464-5005]	System not eligible for hardware mail-in rebate
[420-5136]	Quickbooks 2005 Special SimpleStart Edition
[462-4506]	Purchase is NOT intended for resell
[464-6036]	Thank you for choosing Dell
[461-2678]	Special Offer - $150 off

[redacted]

[redacted]z/2MB Cache, [redacted]HzFront Side Bus for PowerEdge [redacted] Qty: 1

[redacted]

20070126000040910 32/37 $119.00
Shelby Cnty Judge of Probate,AL
01/26/2007 02:19:59PM FILED/CERT

Side Bus for PowerEdge 2850

[222-0123]	2.8GHz/2MB Cache, Xeon, 800MHzFront Side Bus for PowerEdge 2850
[311-5387]	2.8GHz/2MB Cache, Xeon, 800MHzFront Side Bus, 2nd processor for PowerEdge 2850
[464-8393]	2GB DDR2 400MHz (4X512MB) Single Ranked DIMMs
[310-5017]	No keyboard Option, No Filler
[320-0058]	No Monitor Option
[320-3977]	Riser,ROMB,PCI-X,PE2850
[341-1311]	73GB,U320,SCSI,1IN 15K,PE2850
[341-1506]	Embedded RAID - PERC4 Embedded Integrated
[341-0838]	No Floppy Drive
[420-4042]	Windows Server 2003,Standard Edition, Includes 5 CALS
[310-0024]	Mouse Option None
[430-8991]	Dual On-Board NICS ONLY
[313-2691]	8X DVD-ROM
[313-2693]	Bezel for PE2850
[311-4282]	1x6 Hard Drive Backplane PE2850
[310-5474]	Electronic Documentation and OpenManage CD Kit, PE2850
[341-1311]	73GB,U320,SCSI,1IN 15K,PE2850
[341-1356]	MR5, ROMB RAID 5, Drives attached to PERC4ei,PE2850
[310-5462]	Rack Chassis w/Rapid Rails forDell, HPQ or other Square HoleRacks, PE2850
[310-5461]	Redundant Power Supply With Y-CORD and Straight Cords PE2850
[420-5696]	Microsoft SQL Server 2005 Standard (5 CAL),OEM, NFI
[960-1305]	DECLINED CRITICAL BUSINESS CRITICAL SERVER OR STORAGE SUPPORT PACKAGE-CALL YOUR DELLSALES REP IF UPGRADE NEEDED
[902-4360]	Type 2 Contract Same Day 4HR Parts and Labor On-Site Response,Initial Year
[902-2992]	Type 2 Contract Same Day 4HR Parts and Labor On-Site Response,Two Years
[983-2207]	Thank You for buying Dell
[983-2217]	Please visit WWW.Dell.COM
[900-9997]	On-Site Installation Declined
[464-5001]	System not eligible for hardware mail-in rebate
[341-1311]	73GB,U320,SCSI,1IN 15K,PE2850
[462-4506]	Purchase is NOT intended for resell
[462-9388]	Yes

Order detail
Order number: 773665510

2.8GHz/2MB Cache, Xeon, 800MHzFront Side Bus for PowerEdge 2850 Qty: 1

Side Bus for PowerEdge 2850

[222-0123]	2.8GHz/2MB Cache, Xeon, 800MHzFront Side Bus for PowerEdge 2850
[311-1193]	Information,No Second Processor
[464-8393]	2GB DDR2 400MHz (4X512MB) Single Ranked DIMMs
[310-5017]	No keyboard Option, No Filler
[320-0058]	No Monitor Option
[320-3977]	Riser,ROMB,PCI-X,PE2850
[341-1310]	36GB,U320,SCSI,1IN 15K,PE2850
[341-1506]	Embedded RAID - PERC4 Embedded Integrated
[341-0838]	No Floppy Drive
[420-4042]	Windows Server 2003,Standard Edition, Includes 5 CALS
[310-0024]	Mouse Option None
[430-8991]	Dual On-Board NICS ONLY
[313-2691]	8X DVD-ROM
[313-2693]	Bezel for PE2850
[311-4282]	1x6 Hard Drive Backplane PE2850
[310-5474]	Electronic Documentation and OpenManage CD Kit, PE2850
[341-1310]	36GB,U320,SCSI,1IN 15K,PE2850
[341-1356]	MR5, ROMB RAID 5, Drives attached to PERC4ei,PE2850
[310-5462]	Rack Chassis w/Rapid Rails forDell, HPQ or other Square HoleRacks, PE2850
[310-5463]	Redundant Power Supply With Straight Cords,No Y-Cord PE2850
[420-5698]	Microsoft SQL Server 2005 Standard (5 CAL),OEM, NFI
[960-1305]	DECLINED CRITICAL BUSINESS CRITICAL SERVER OR STORAGE SUPPORT PACKAGE-CALL YOUR DELLSALES REP IF UPGRADE NEEDED
[902-4360]	Type 2 Contract Same Day 4HR Parts and Labor On-Site Response,Initial Year
[902-2992]	Type 2 Contract Same Day 4HR Parts and Labor On-Site Response,Two Years
[983-2207]	Thank You for buying Dell
[983-2217]	Please visit WWW.Dell.COM
[900-9997]	On-Site Installation Declined
[464-5001]	System not eligible for hardware mail-in rebate
[341-1310]	36GB,U320,SCSI,1IN 15K,PE2850

OptiPlex 170L,MicroTower 3.00GHz,Pentium 4,1MB Cache 800 Front Side Bus Qty: 2

20070126000040910 33/37 $119.00
Shelby Cnty Judge of Probate,AL
01/26/2007 02:19:59PM FILED/CERT

Side Bus	
[221-4220]	OptiPlex 170L,MicroTower 3.00GHz,Pentium 4,1MB Cache 800 Front Side Bus
[420-3699]	NTFS File System,Factory Install
[311-3482]	1GB, Non-ECC, 400MHz DDR 2x512, OptiPlex 170L
[310-5247]	Dell USB Keyboard,No Hot Keys Optiplex
[320-4422]	Dell E176FP,17 Inch Flat Panel17.0 Inch Viewable Image Size OptiPlex,Precision and Latitude
[320-0428]	Integrated Video - Intel DVMT,Dell OptiPlex GX270 or GX280
[341-0420]	80GB EIDE 7200RPM, OptiPlex 170L
[341-0425]	No Optical or No Floppy Drive Filler Panel
[464-2319]	Windows XP Professional Service Pack 2,with Media,DellOptiPlex,English,Factory Install
[310-5202]	Dell USB 2-Button Entry Mouse with Scroll for OptiPlex
[430-0554]	Integrated Intel 10/100Mb LOM w/ remote wake-up
[313-2365]	48X CD-ROM, OptiPlex 170L
[313-8170]	Integrated AC97 Audio,OptiPlex
[313-2333]	Internal Chassis Speaker Option,Optiplex 170L
[313-7168]	Resource CD contains Diagnostics and Drivers for Dell OptiPlex Systems
[310-4721]	Energy Star Labeling for OptiPlex (If applicable)
[310-6197]	Quick Reference Guide Dell OptiPlex 170L Factory Install
[461-3749]	GTS,Personal Systems,TechnicalSupport Letter
[902-4882]	Gold Technical Support ServiceOptiplex, 3 Years, 1-866-876-3355 (DELL)
[960-4960]	Type 3 Contract - Next Business Day Parts and Labor On-Site Response, Initial Year
[960-0422]	Type 3 Contract - Next Business Day Parts and Labor On-Site Response, 2YR Extended
[982-5709]	Thank you for choosing 3 Year Standard Plan
[983-2207]	Thank You for buying Dell
[983-2217]	Please visit WWW.Dell.COM
[900-9987]	Standard On-Site Installation Declined
[464-5006]	System not eligible for hardware mail-in rebate
[462-4506]	Purchase is NOT intended for resell
[464-5384]	Thank you for choosing Dell

[illegible]ptiPlex 170L,MicroTower [illegible].00GHz,Pentium 4,1MB Cache 800 Front Side Bus Qty: 1 Unit Price: $1,079.00

[221-4220]	OptiPlex 170L,MicroTower 3.00GHz,Pentium 4,1MB Cache 800 Front Side Bus
[420-3699]	NTFS File System,Factory Install
[311-3480]	512MB,Non-ECC,400MHz DDR 2x256,170L
[310-5247]	Dell USB Keyboard,No Hot Keys Optiplex
[464-7359]	Dell E176FP,17 Inch Flat Panel17.0 Inch Viewable Image Size OptiPlex,Precision and Latitude
[320-0428]	Integrated Video - Intel DVMT,Dell OptiPlex GX270 or GX280
[341-0420]	80GB EIDE 7200RPM, OptiPlex 170L
[341-0425]	No Optical or No Floppy Drive Filler Panel
[464-2319]	Windows XP Professional Service Pack 2,with Media,DellOptiPlex,English,Factory Install
[310-5202]	Dell USB 2-Button Entry Mouse with Scroll for OptiPlex
[430-0554]	Integrated Intel 10/100Mb LOM w/ remote wake-up
[313-2369]	48X CDRW, OptiPlex 170L
[313-8170]	Integrated AC97 Audio,OptiPlex
[313-3673]	No Resource CD for Dell Optiplex,Precision and Latitude Systems
[310-4721]	Energy Star Labeling for OptiPlex (If applicable)
[410-0765]	McAfee Security Center, 90 DayTrial,OptiPlex,English
[410-0166]	Adobe Acrobat 6 Standard Rtl Package, English, CD W/Docs, Factory Installed, Bundle w/Office
[412-0468]	Microsoft Office 2003 Professional Edition for OptiPlex,English
[960-0642]	Type 3 Contract - Next Business Day Parts and Labor On-Site Response, 2YR Extended
[983-2217]	Please visit WWW.Dell.COM
[960-4920]	Type 3 Contract - Next Business Day Parts and Labor On-Site Response, Initial Year
[983-2207]	Thank You for buying Dell
[982-5708]	Thank you for choosing 3 Year Economy Plan
[900-9987]	Standard On-Site Installation Declined
[464-5006]	System not eligible for hardware mail-in rebate
[462-4506]	Purchase is NOT intended for resell
[464-5384]	Thank you for choosing Dell
[464-5032]	DISCOUNT: SPECIAL OFFER

[illegible]	DESCRIPTION
1	AIMS Deployment License, 35 concurrent seats/users Out-of-state sale, exempt from sales tax

20070126000040910 34/37 $119.00
Shelby Cnty Judge of Probate,AL
01/26/2007 02:19:59PM FILED/CERT

1	5550	*04110611 NEW OTTAWA MODEL: COMMANDO 30 DOT SERIAL# 313231

Description	Qty
PS-MC30X0RLCP48S-00E - Symbol MC3000; CE PRo, 48-Key, Laser, Color - Serial# S05250520100003	1
PS-MC30X0RLCP48S-00E - Symbol MC3000; CE PRo, 48-Key, Laser, Color - Serial# S05250520100606	1
PS-MC30X0RLCP48S-00E - Symbol MC3000; CE PRo, 48-Key, Laser, Color - Serial# S05250520100014	1
PS-MC30X0RLCP48S-00E - Symbol MC3000; CE PRo, 48-Key, Laser, Color - Serial# S05250520100517	1
PS-MC30X0RLCP48S-00E - Symbol MC3000; CE PRo, 48-Key, Laser, Color - Serial# S05271520102020	1
PS-MC30X0RLCP48S-00E - Symbol MC3000; CE PRo, 48-Key, Laser, Color - Serial# S05271520102022	1
PS-MC30X0RLCP48S-00E - Symbol MC3000; CE PRo, 48-Key, Laser, Color - Serial# S05271520102124	1
PS-MC30X0RLCP48S-00E - Symbol MC3000; CE PRo, 48-Key, Laser, Color - Serial# S05271520102049	1
PS-MC30X0RLCP48S-00E - Symbol MC3000; CE PRo, 48-Key, Laser, Color - Serial# S05271520102077	1

Description	Qty
PS-MC30X0RLCP48S-00E - Symbol MC3000; CE PRo, 48-Key, Laser, Color - Serial# S05271520102083	1
PS-CRD3000-1000R - Single Slot Serial/USB Cradle	2
PS-SACX000-4000C - Symbol MC30XX 4-Slot Battery Charger Kit - Serial# S05307520270077	1
PS-SACX000-4000C - Symbol MC30XX 4-Slot Battery Charger Kit - Serial# S05307520270083	1
PS-SACX000-4000C - Symbol MC30XX 4-Slot Battery Charger Kit - Serial# S05307520270094	1
PS-50-14000-148 - Symbol Power Supply for CRD9000 incl DC cable	3
PS-BTRYMC30KAB0101 - Spare Battery for Symbol MC300	10
PS-SWE-71247-01 - Wavelink Telnet Client for MC3000	10
PS-SSB-MC3070-30 - 3-Yr Service from the Start - Bronze	10
Freight and Insurance	

20070126000040910 35/37 $119.00
Shelby Cnty Judge of Probate,AL
01/26/2007 02:19:59PM FILED/CERT

1 0	D	EA
	LOT -STEEL KING "GUARD DAWG" RACK END GUARDS TO PROTECT ENDS OF ALL PROPOSED PALLET RACK RUNS	
1 0	L	
	LOT - LABOR REQUIRED TO INSTALL ALL PROPOSED STEEL KING END GUARDS AND ALL PROPOSED SPEEDRACK PALLET RACKS. LABOR TO INCLUDE UNLOADING OF TRUCKS, INSTALLATION OF 12,216 PALLET LOCATIONS AS DRAWN (LAYOUT 2 DATED 10-19-05) AND ALL NECESSARY RENTAL EQUIPMENT.	

ITEM NO.	UNIT	ORDERED	SHIPPED	B
FG-100A-BDL	EACH	1	1	
Fortigate 100A Bundle package			WHSE: 000	
S/N...FG100A2105403187				
P.O./N...23303				
1A	SUNE	1	1	
engineering			WHSE: 000	

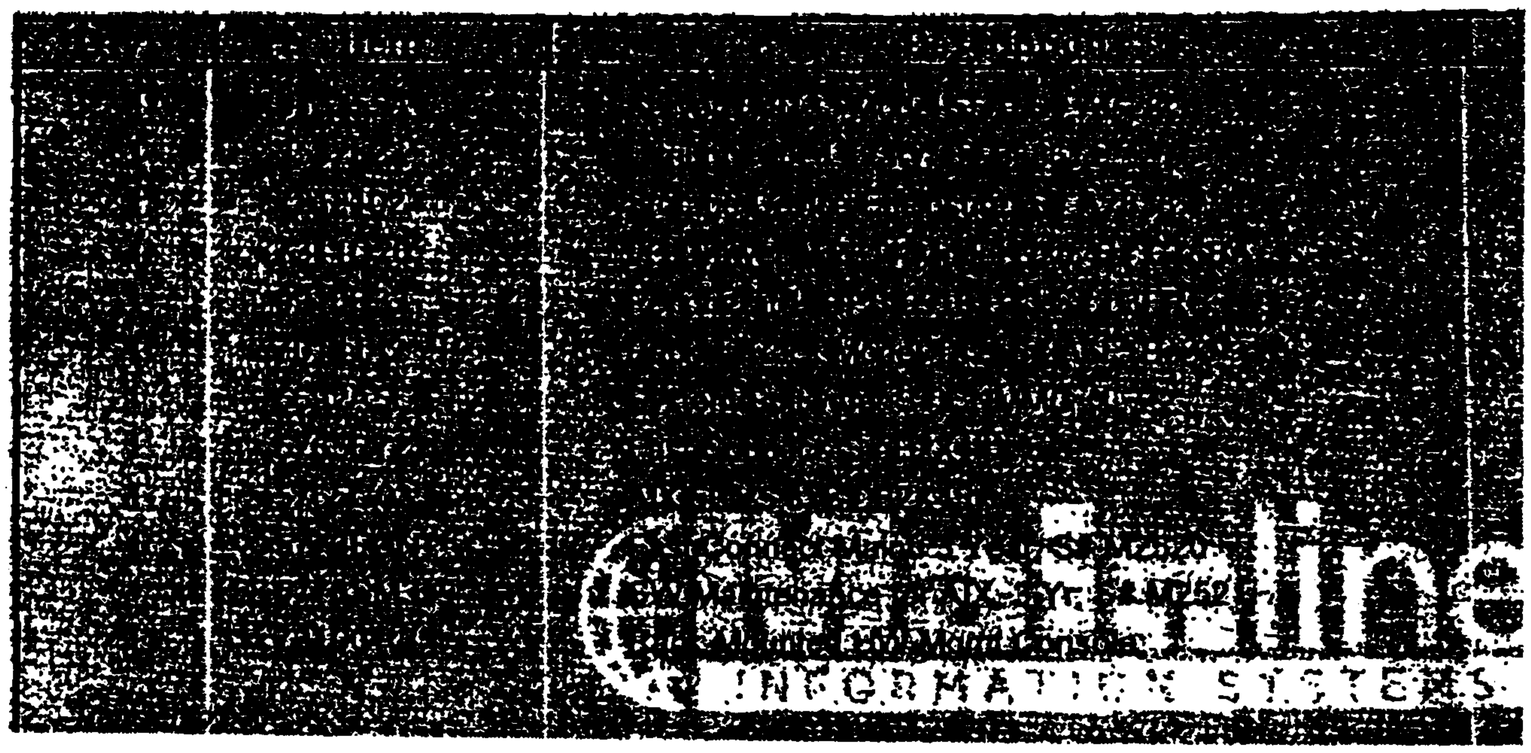

20070126000040910 36/37 $119.00
Shelby Cnty Judge of Probate,AL
01/26/2007 02:19:59PM FILED/CERT

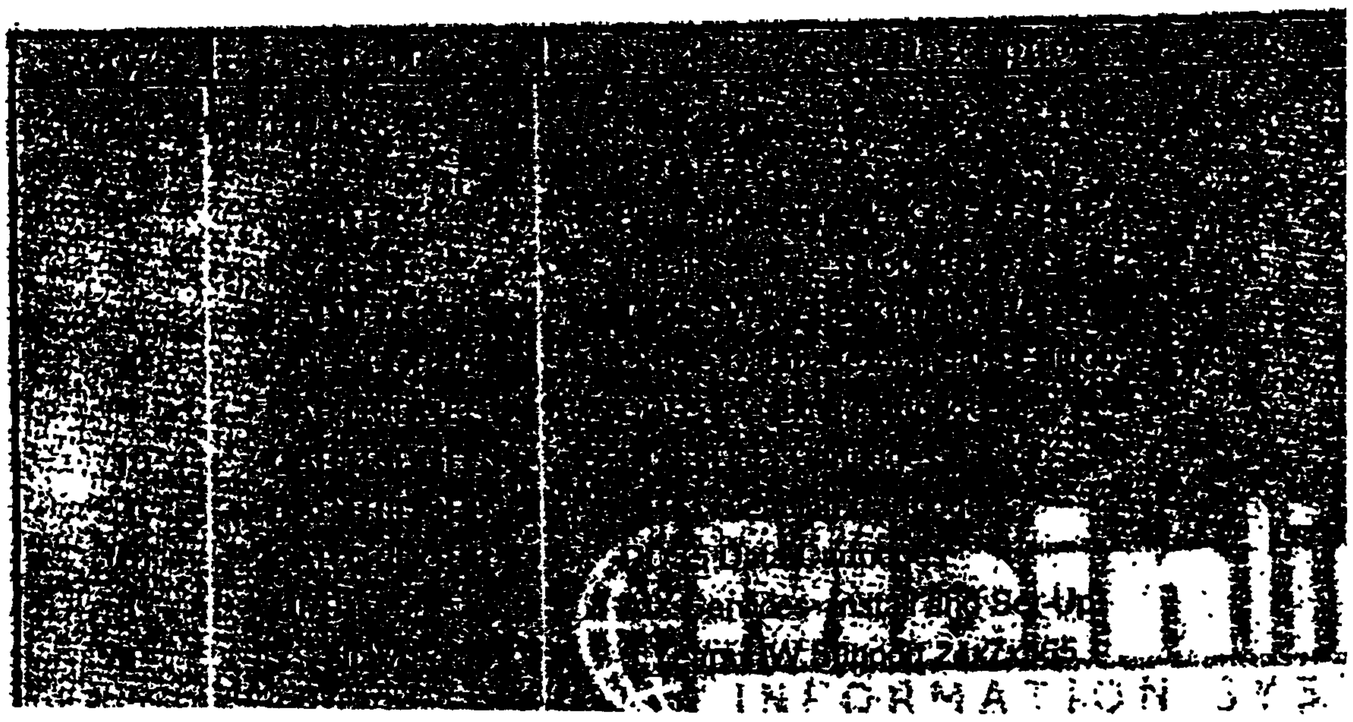

One (1) each Free Standing Mezzanine
Size: 65'-4" O.T.O. x 50'-6" O.T.O. (3299) sq ft platform)
Capacity: 150 P.S.F.
Decking: 3299 sq ft. 3/4" T.& G. 2 LE Resindex - gray with 20 gage corrugated decking underneath. Painted white on underside.
Stairs: Type 2 - 36" treads 3 rail handrail, closed risers and black diamond plate treads. (Comply with BOCA CODE), with 36" x 42" Midlanding with 3 rail handrail on 2 sides. 48" x 48" top landing with 3 rail handrail on 2 sides.
Guard Rails: 1 ½" square 14 gage 3 rail guardrail with kickplate
Gate: 6'-0" spring swing-in double door
Pallet drop: 3'-6" x 4'-0" pallet drop area
Clear height: 10'-0" clear
Deck height: 12'-8 1/4"
Column spacing: See Drawing

20070126000040910 37/37 $119.00
Shelby Cnty Judge of Probate,AL
01/26/2007 02:19:59PM FILED/CERT