

STATE OF ALABAMA :
COUNTIES OF SHELBY AND BIBB :

SURFACE USE AFFIDAVIT

COMES NOW Robert D. Anderson, Jr., Land Manager for CDX Sequoya, LLC, a Texas limited liability company, and for CDX Gulf, LLC, a Texas limited liability company, who after being duly sworn did depose and state the following:

That I am the Land Manager for CDX Sequoya, LLC and CDX Gulf, LLC, and as such, have full knowledge of the drilling and pipeline activities and other operational affairs of said limited liability companies.

That in the normal course of business for said limited liability companies, a Surface Use Agreement, dated January 24, 2006, was obtained from John Hancock Life Insurance Company, A Massachusetts corporation, Cahaba Forests, LLC, a Delaware limited liability company and Hawaii ERS Timberland, LLC, a Hawaii limited liability company, collectively, for various purposes, including, but not limited to, pipeline and power line rights-of-way, drillsite pads, roads and roadways, for the purpose of coalbed methane and oil and gas drilling and production operations.

That summary of such Surface Use Agreement is attached hereto as Exhibit "1" and third parties are hereby put on notice of the existence of such agreement. A copy of such agreement is located in the office of CDX Sequoya, LLC and CDX Gulf, LLC, currently located at 200 Chase Park South, Suite 100, Hoover, Alabama 35244

Further, affiant saith not.

Executed this 19th, day of JANUARY, 2007.

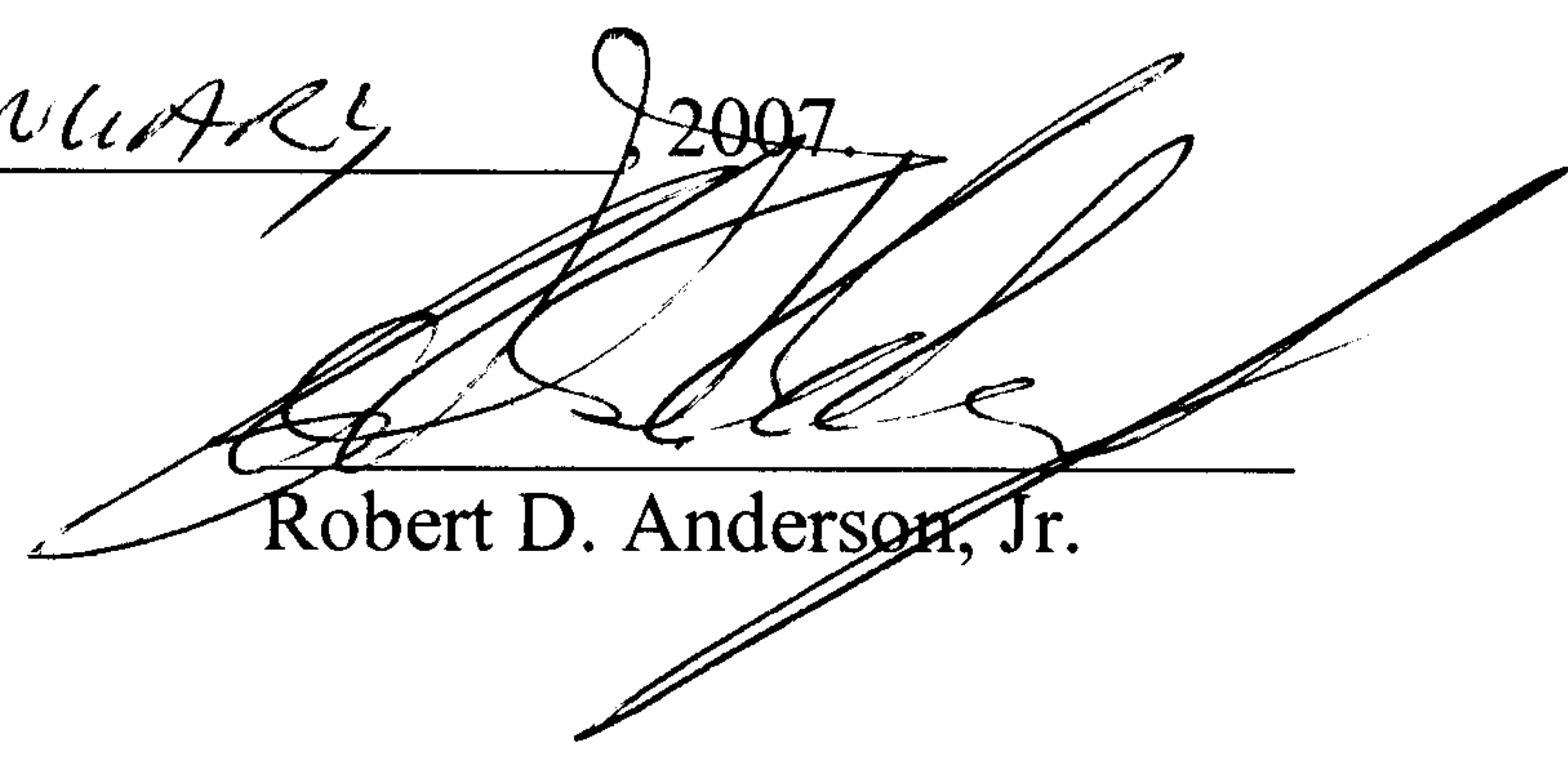

Robert D. Anderson, Jr.

State of Alabama
County of Shelby

I, the undersigned authority, a Notary Public, in and for said County in said State, hereby certify that Robert D. Anderson, Jr., whose name is signed to the foregoing Surface Use Affidavit and who is known to me, acknowledged before me on this day that, being informed of the contents of the Affidavit, he executed the same voluntarily on the day the same bears date.

Given under my hand and official seal, this 19th day of Jan, 2007.

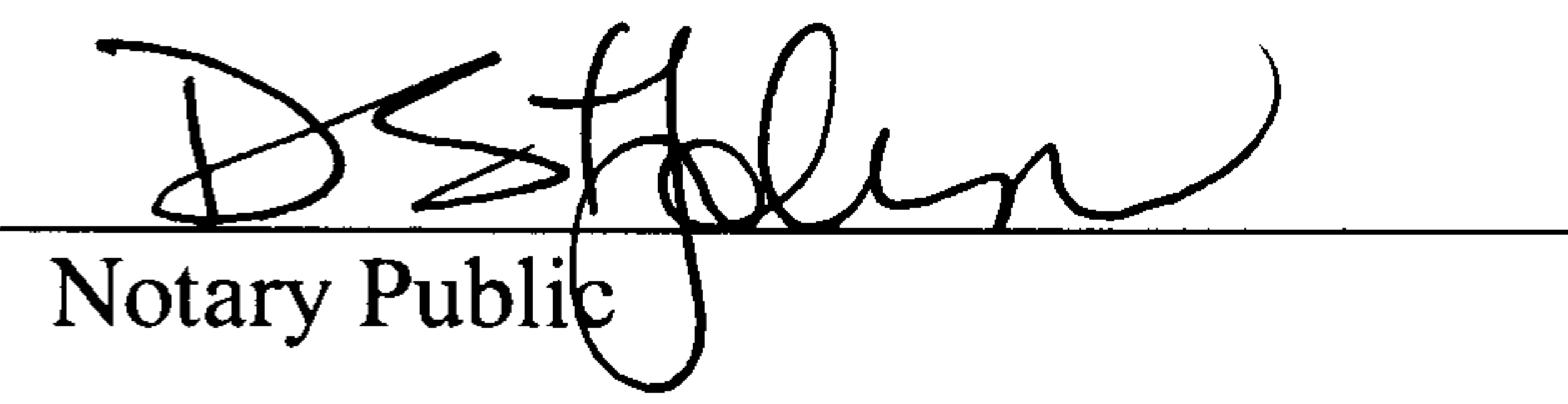
My commission expires:
5/8/10

Notary Public

Seal

Recorded In RPB BK 185 PG 548, 01/22/2007 11:06:43 AM Recording Fee 180.50, TOTAL 180.50
Jerry C. Pow, Probate Judge, Bibb County, Alabama



20070122000032680 2/58 \$182.00
Shelby Cnty Judge of Probate, AL
01/22/2007 12:20:33PM FILED/CERT

Exhibit "1"

Attached to and made a part of that certain Surface Use Affidavit dated January 19, 2007

Title: Surface Use Agreement

Date: January 24, 2006

Grantor: John Hancock Life Insurance Company, Cahaba Forests, LLC and
Hawaii ERS Timberland, LLC.

Grantee: CDX Sequoya, LLC and CDX Gulf, LLC

Description: See Exhibits "A", "B" and "C" attached hereto and made a part
Hereof.

APB 185 549

EXHIBIT "A"

Attached to and made a part of the Surface Use Agreement by and between JOHN HANCOCK LIFE INSURANCE COMPANY, CAHABA FORESTS, LLC and HAWAII ERS TIMBERLAND, LLC, as Grantors and CDX SEQUOYA, LLC and CDX GULF, LLC, as Grantees, dated JANUARY 24, 2008

Exhibit "A" (1.) John Hancock Life Insurance Company Surface Ownership

The following described property situated in Bibb County, Alabama:

Section 5 Township 22 South, Range 4 West

SW ¼ NE ¼
NE ¼ SW ¼
N ½ SE ¼
SW ¼ SE ¼

Exhibit "A" (2.) Hawaii ERS Timberland, LLC

The following described property situated in Shelby County, Alabama

Section 16, Township 22 South, Range 4 West

SE ¼ NE ¼
NW ¼ NW ¼
W ½ SE ¼

Section 21, Township 22 South, Range 4 West

W ½ NE ¼
SE ¼ NE ¼
E ½ NW ¼
NW ¼ NW ¼
W ½ SW ¼
NE ¼ SW ¼

The following described property situated in Bibb County, Alabama

Section 17, Township 22 South, Range 4 West

NE ¼
N ½ NW ¼
SE ¼ NW ¼
NE ¼ SW ¼
W ½ SE ¼
SE ¼ SE ¼

Section 20, Township 22 South, Range 4 West

NW ¼ NE ¼
SE ¼ NW ¼
S ½ NE ¼
E ½ SE ¼

PPB 185 550



20070122000032680 4/58 \$182.00
Shelby Cnty Judge of Probate, AL
01/22/2007 12:20:33PM FILED/CERT

Exhibit "A" (3.) Cahaba Forests, LLC

The following described property situated in Shelby County, Alabama

Section 2, Township 22 South, Range 4 West

SE $\frac{1}{4}$ SE $\frac{1}{4}$

Section 10, Township 22 South, Range 4 West

SE $\frac{1}{4}$ SE $\frac{1}{4}$

Section 11, Township 22 South, Range 4 West

E $\frac{1}{2}$ SE $\frac{1}{4}$

Section 14, Township 22 South, Range 4 West

NW $\frac{1}{4}$ NW $\frac{1}{4}$

NW $\frac{1}{4}$ SE $\frac{1}{4}$

SE $\frac{1}{4}$ SW $\frac{1}{4}$

S $\frac{1}{2}$ SE $\frac{1}{4}$

NW $\frac{1}{4}$ SW $\frac{1}{4}$

Section 15, Township 22 South, Range 4 West

N $\frac{1}{2}$ NE $\frac{1}{4}$

NW $\frac{1}{4}$ NW $\frac{1}{4}$

S $\frac{1}{2}$ NW $\frac{1}{4}$

SE $\frac{1}{4}$ NE $\frac{1}{4}$

N $\frac{1}{2}$ SE $\frac{1}{4}$

NW $\frac{1}{4}$ SW $\frac{1}{4}$

SE $\frac{1}{4}$ SW $\frac{1}{4}$

SE $\frac{1}{4}$ SE $\frac{1}{4}$

Section 22, Township 22 South, Range 4 West

NW $\frac{1}{4}$ NE $\frac{1}{4}$

NW $\frac{1}{4}$ NW $\frac{1}{4}$

SE $\frac{1}{4}$ NW $\frac{1}{4}$

S $\frac{1}{2}$ NE $\frac{1}{4}$

N $\frac{1}{2}$ SE $\frac{1}{4}$

SE $\frac{1}{4}$ SE $\frac{1}{4}$

Section 23, Township 22 South, Range 4 West

NE $\frac{1}{4}$ NW $\frac{1}{4}$



20070122000032680 5/58 \$182.00
Shelby Cnty Judge of Probate, AL
01/22/2007 12:20:33PM FILED/CERT

EXHIBIT "B"

Attached to and made a part of Surface Use Agreement, dated JANUARY 24, 2005/6
by and between JOHN HANCOCK LIFE INSURANCE COMPANY and HAWAII ERS
TIMBERLAND, LLC, as Grantors, and CDX SEQUOYA, LLC and CDX GULF, LLC., as
Grantees.

SEE ATTACHED PLATS

EXHIBIT "B" (1) JOHN HANCOCK LIFE INSURANCE COMPANY

PPB 185 552

SECTION 10, TOWNSHIP 22 SOUTH, RANGE 1 WEST

RPB 185 553

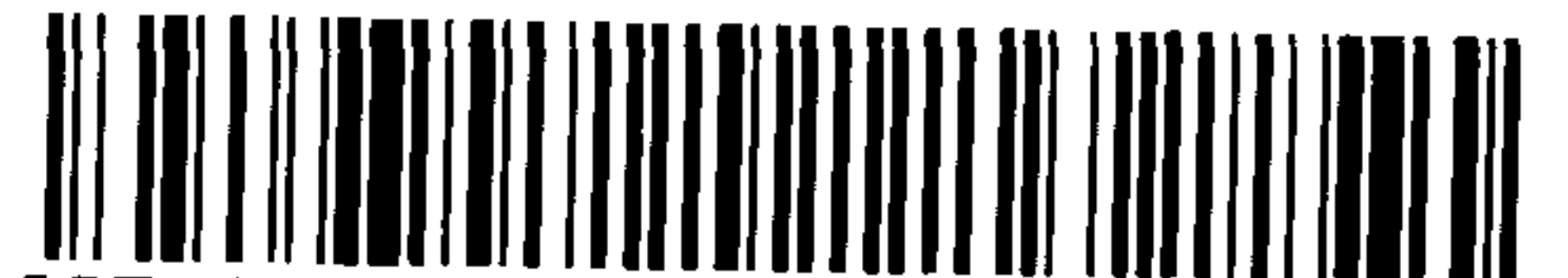

20070122000032680 6/58 \$182.00
Shelby Cnty Judge of Probate, AL
01/22/2007 12:20:33PM FILED/CERT

SHELBY CO.
BIBB CO.

CDX GAS
SEGCO
05-06-09
#13808-C

55' RIGHT-OF-WAY
396 L.F.

SEGCO
05-07-181

200' x 200'
WELL PAD

CDX GAS
SEGCO
05-08-10
#13884-C

5

JOHN HANCOCK

200' x 200'
WELL PAD

SEGCO
05-11-148

EXISTING
55' ROW

SEGCO
05-09-182

200' x 200'
WELL PAD

EXISTING
55' ROW

CDX GAS
SEGCO
05-10-11
#13819-C

55' RIGHT-OF-WAY
109 L.F.

55' RIGHT-OF-WAY
940 L.F.

EXISTING
55' ROW

CDX GAS
SEGCO
05-14-13
#13809-C

200' x 200'
WELL PAD

SEGCO
05-15-183

CDX GAS
SEGCO
05-16-14
#13811-C

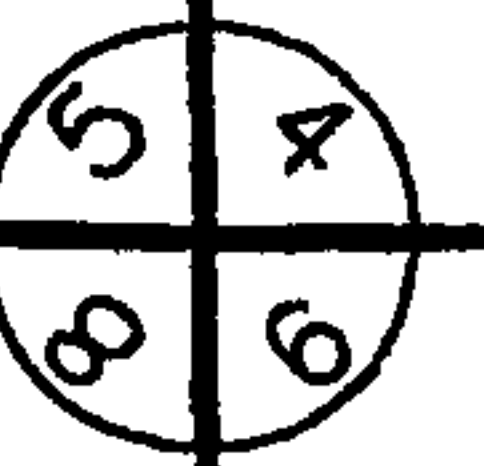

GULF STATES

RIGHT-OF-WAY MAP

GSPC
8-3-68

EXISTING
55' ROW

GSPC
8-2-67

CDX Gas, L.L.C.

200 CHASE PARK S, SUITE 100, HOOVER, AL 35244

Seqouya Project

DATE	DESCRIPTION	CHECKED BY
DATE: 10/11/05	DRAWN BY: E M H	FILE: OCT'05
SCALE: 1"=500'	CHECKED BY: S G F	Job No.: 04-120

Faulkner Surveying

LICENSED PROFESSIONAL SURVEYORS

P.O. BOX 40270 / 1701 HOLT ROAD NE / TUSCALOOSA, ALABAMA 35404 / (205) 553-8333

LOCATION: SECTION 5, TOWNSHIP 22 SOUTH, RANGE 4 WEST, SHELBY COUNTY, ALABAMA



20070122000032680 7/58 \$182.00
 Shelby Cnty Judge of Probate, AL
 01/22/2007 12:20:33PM FILED/GERT

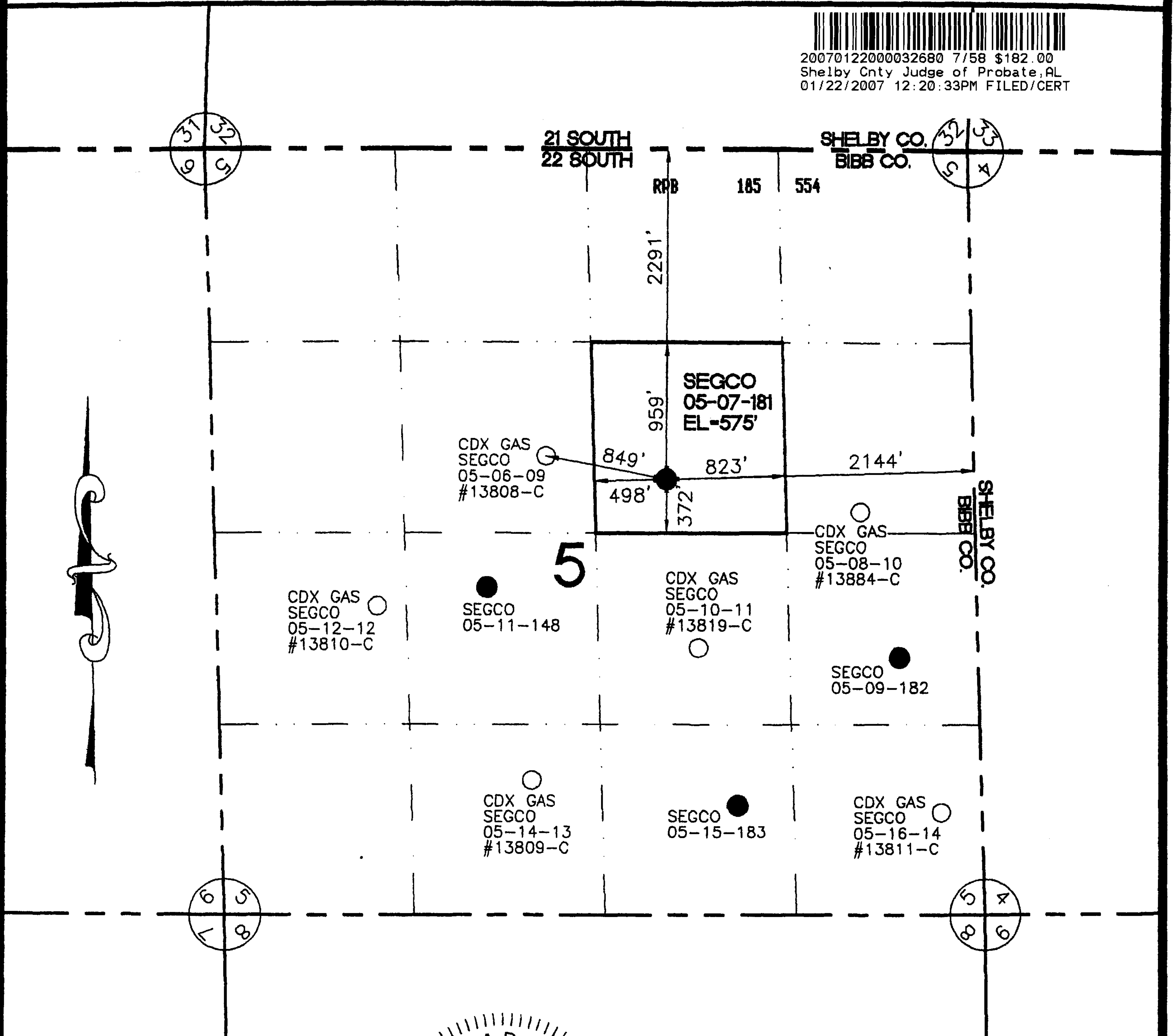

LEGEND:
 EXISTING OR PERMITTED WELL ○
 PROPOSED WELL ●
 PLUGGED & ABANDONED WELL ✕

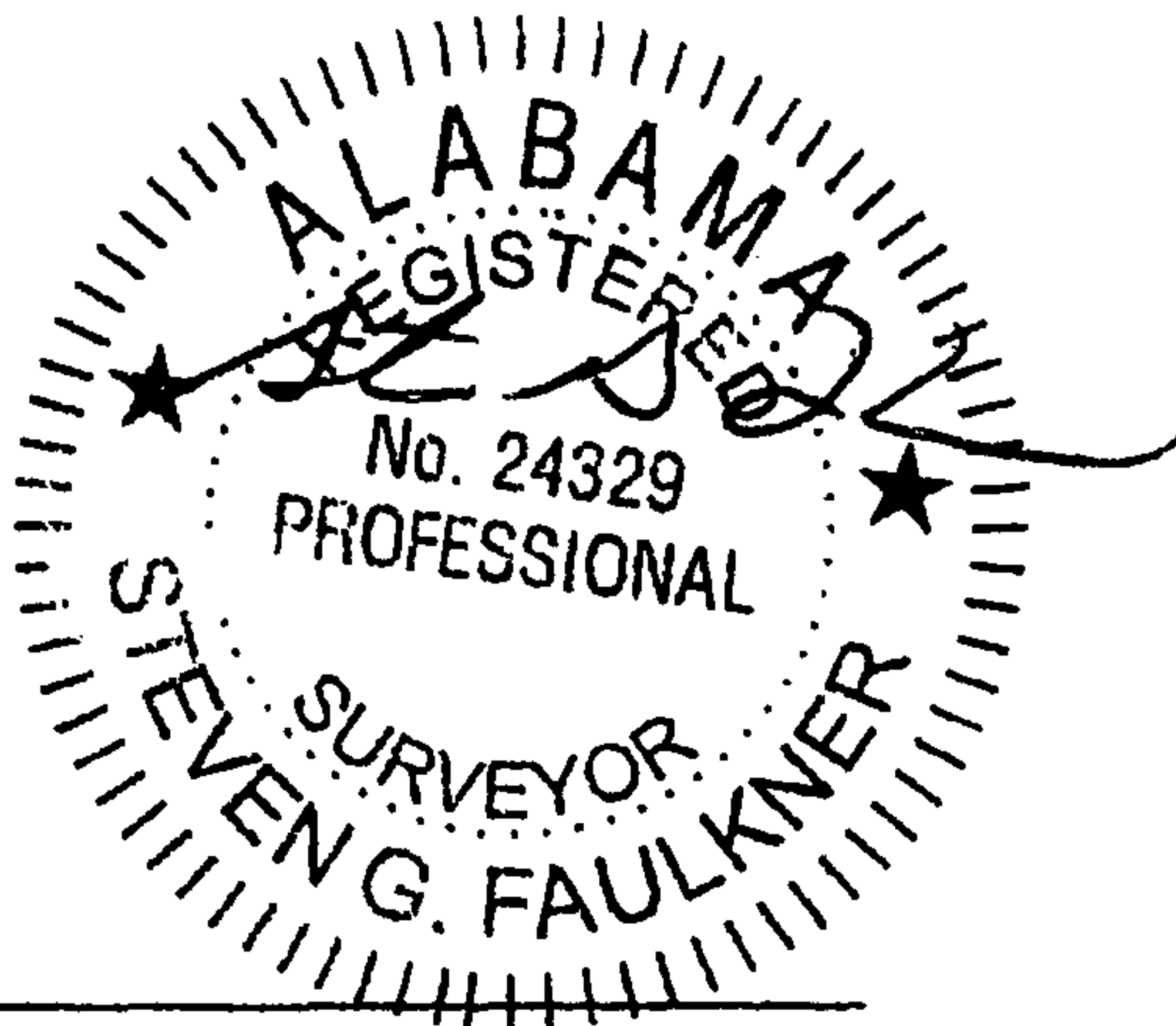

NAD27 COORDINATES

LATITUDE: 33.15178
 LONGITUDE: 86.97661
 NORTHING: 1146832.29
 EASTING: 660191.11

LOCATION: GURNEE FIELD
 WELL NAME: Segco 05-07-181
 UNIT BOUNDARY: SW 1/4 - NE 1/4
 MINERAL OWNER: Segco
 SURFACE OWNER: John Hancock

CDX Gas, L.L.C.
 200 CHASE PARK S, SUITE 100, HOOVER, AL 35244

Sequoia Project

DATE	DESCRIPTION	CHECKED BY

DATE: 10/07/05 DRAWN BY: E M H FILE: CDX_PLT_11
 SCALE: 1"=1000' CHECKED BY: S G F Job No.: 04-120

Faulkner Surveying
 LICENSED PROFESSIONAL SURVEYORS
 P.O. BOX 40270 / 1701 HOLT ROAD NORTHEAST / TUSCALOOSA, ALABAMA 35404 / (205) 553-8333

LOCATION: SECTION 5, TOWNSHIP 22 SOUTH, RANGE 4 WEST, SHELBY COUNTY, ALABAMA



20070122000032680 8/58 \$182.00
Shelby Cnty Judge of Probate, AL
01/22/2007 12:20:33PM FILED/CERT

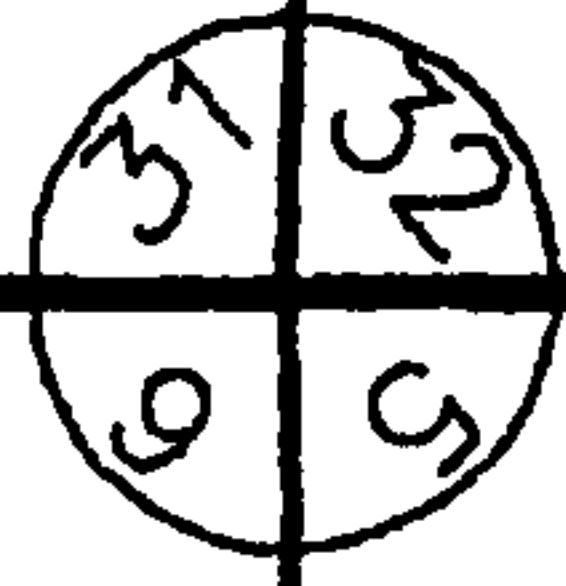

21 SOUTH
22 SOUTH

SHELBY CO.
BIBB CO.

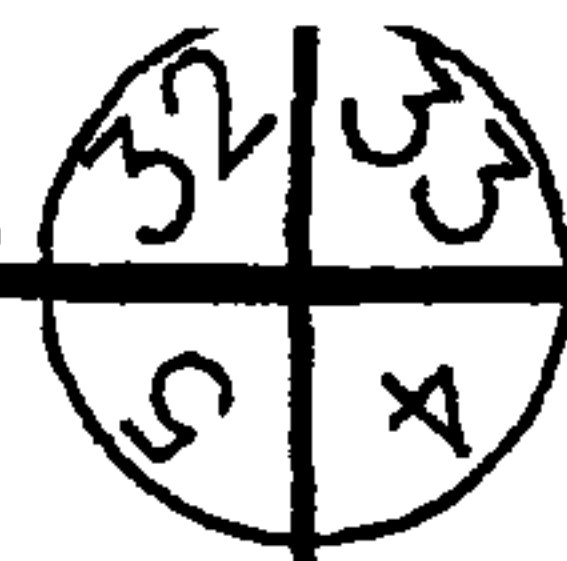

RPB 185 555



CDX GAS
SEGCO
05-06-09
#13808-C

SEGCO
05-07-181

CDX GAS
SEGCO
05-08-10
#13884-C

5

CDX GAS
SEGCO
05-12-12
#13810-C

SEGCO
05-11-148

CDX GAS
SEGCO
05-10-11
#13819-C

1050'
866'
764' 556'
466'

SEGCO
05-09-182
EL-669'

CDX GAS
SEGCO
05-14-13
#13809-C

SEGCO
05-15-183

CDX GAS
SEGCO
05-16-14
#13811-C

1797'

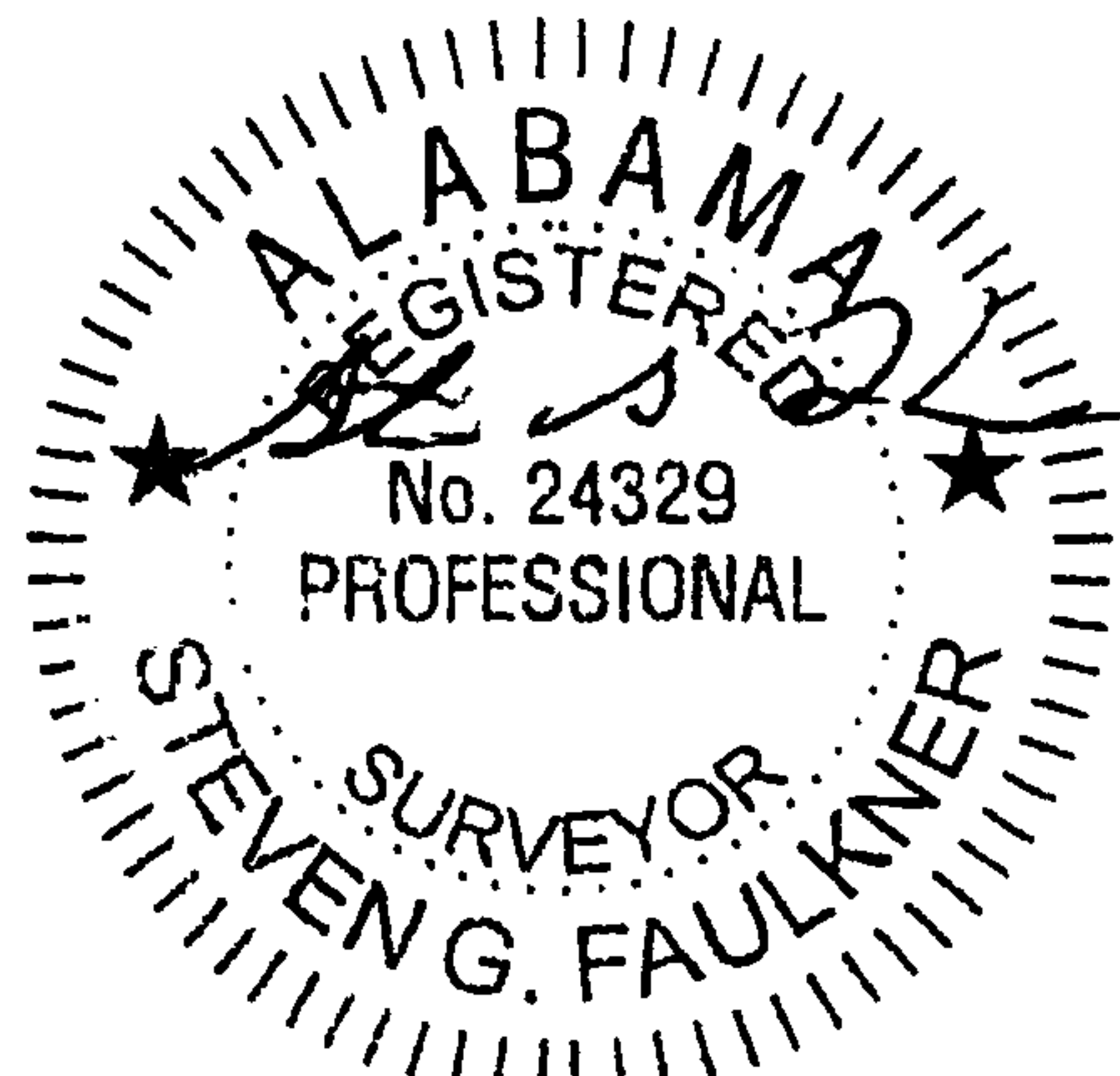
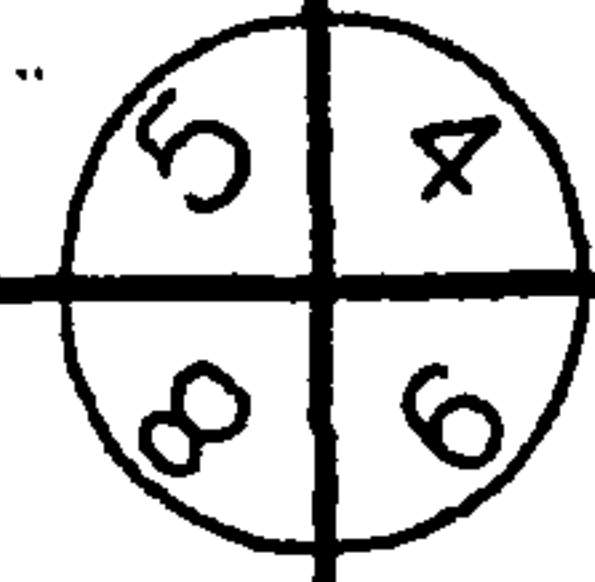
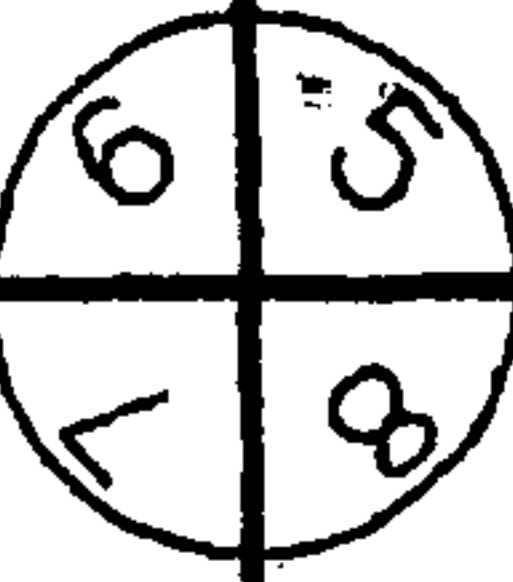

NAD27 COORDINATES

LATITUDE: 33.14835
LONGITUDE: 86.97134

NORTHING: 1145590.99
EASTING: 661812.59

LEGEND:

- EXISTING OR PERMITTED WELL ○
- PROPOSED WELL ●
- PLUGGED & ABANDONED WELL ✕

LOCATION: GURNEE FIELD
WELL NAME: Segco 05-09-182
UNIT BOUNDARY: NE 1/4 - SE 1/4
MINERAL OWNER: Segco
SURFACE OWNER: John Hancock

CDX Gas, L.L.C.

200 CHASE PARK S, SUITE 100, HOOVER, AL 35244

Sequoia Project

DATE	DESCRIPTION	CHECKED BY
DATE: 10/07/05	DRAWN BY: E M H	FILE: CDX_PLT_11
SCALE: 1"=1000'	CHECKED BY: S G F	Job No.: 04-120

Faulkner Surveying

LICENSED PROFESSIONAL SURVEYORS
P.O. BOX 40270 / 1701 HOLT ROAD NORTHEAST / TUSCALOOSA, ALABAMA 35404 / (205) 553-8333

LOCATION: SECTION 5, TOWNSHIP 22 SOUTH, RANGE 4 WEST, BIBB COUNTY, ALABAMA

BIBB CO.
SHELBY CO.

20070122000032680 9/58 \$182.00
Shelby Cnty Judge of Probate, AL
01/22/2007 12:20:33PM FILED/CERT

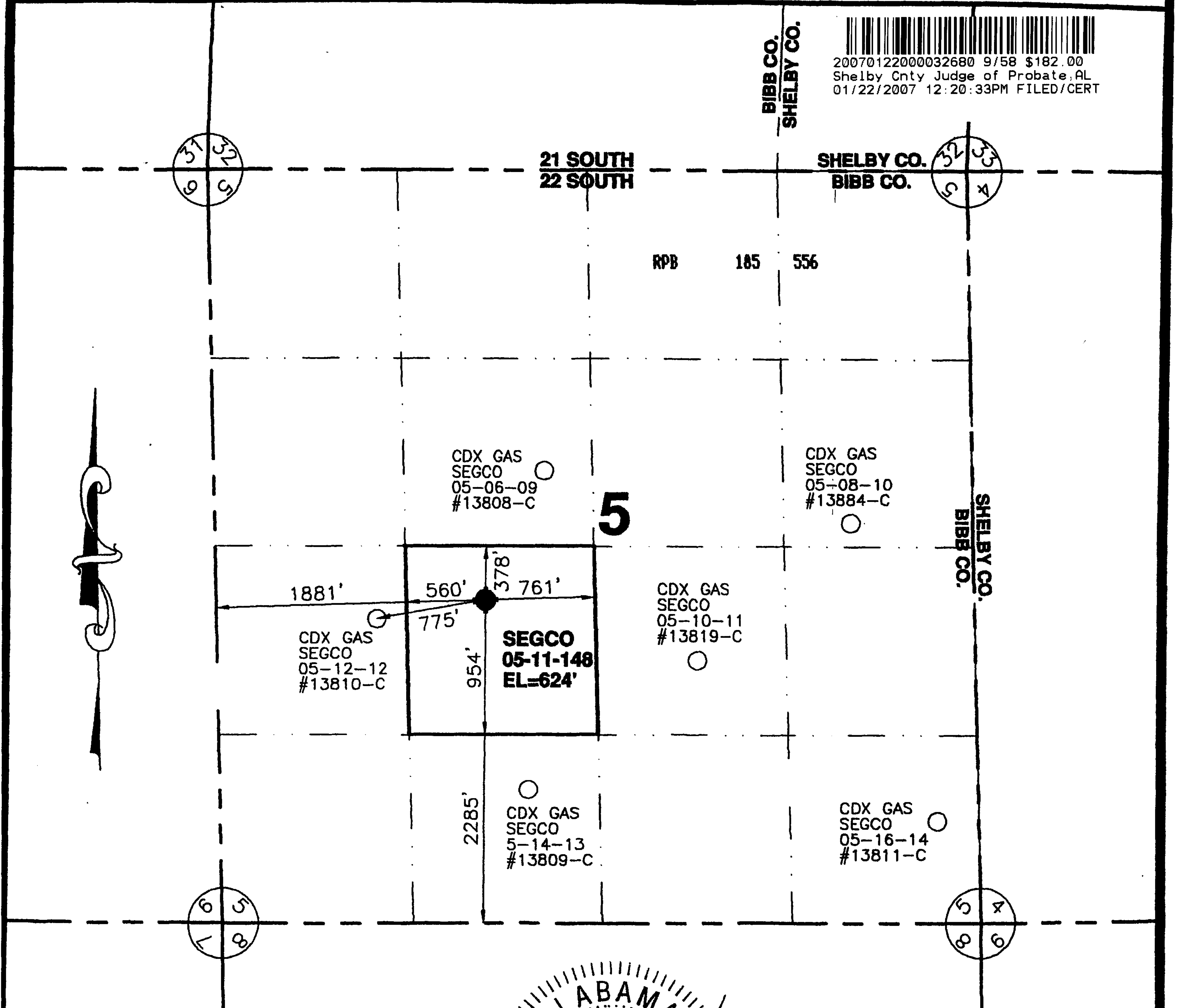

NAD27 COORDINATES
 LATITUDE: 33.14974
 LONGITUDE: 86.98067
 NORTHING: 1146084.34
 EASTING: 658951.70

LEGEND:
 EXISTING OR PERMITTED WELL ○
 PROPOSED WELL ●

LOCATION: GURNEE FIELD
 WELL NAME: SEGCO 05-11-148
 UNIT BOUNDARY: NE 1/4 - SW 1/4
 MINERAL OWNER: Segco
 SURFACE OWNER: John Hancock

CDX Gas, L.L.C.
 525 ENERGY CENTER BLVD., SUITE 1604

Sequoia Project

DATE	DESCRIPTION	CHECKED BY
05/06/05	UNIT REFORMATION	E M H

DATE: 10/18/04 DRAWN BY: E M H FILE: CDX_PLT_04
 SCALE: 1"=1000' CHECKED BY: S G F Job No.: 04-100

Faulkner Surveying
 LICENSED PROFESSIONAL SURVEYORS
 P.O. BOX 40270 / 1701 HOLT ROAD NORTHEAST / HOLT, ALABAMA 35404 / (205) 553-8333

LOCATION: SECTION 5, TOWNSHIP 22 SOUTH, RANGE 4 WEST, SHELBY COUNTY, ALABAMA

20070122000032680 10/58 \$182.00
 Shelby Cnty Judge of Probate, AL
 01/22/2007 12:20:33PM FILED/CERT

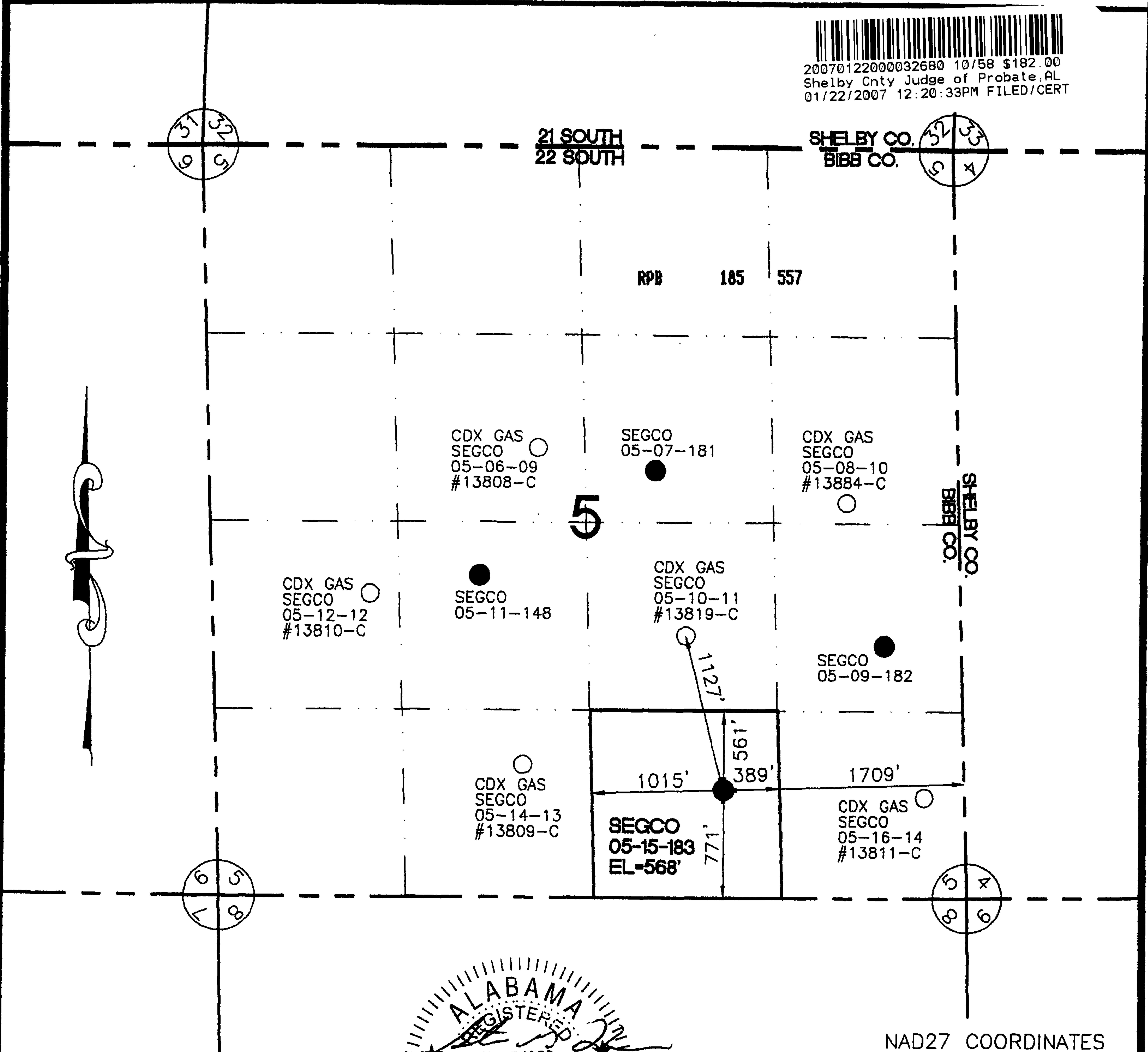

LEGEND:
 EXISTING OR PERMITTED WELL ○
 PROPOSED WELL ●
 PLUGGED & ABANDONED WELL ✕

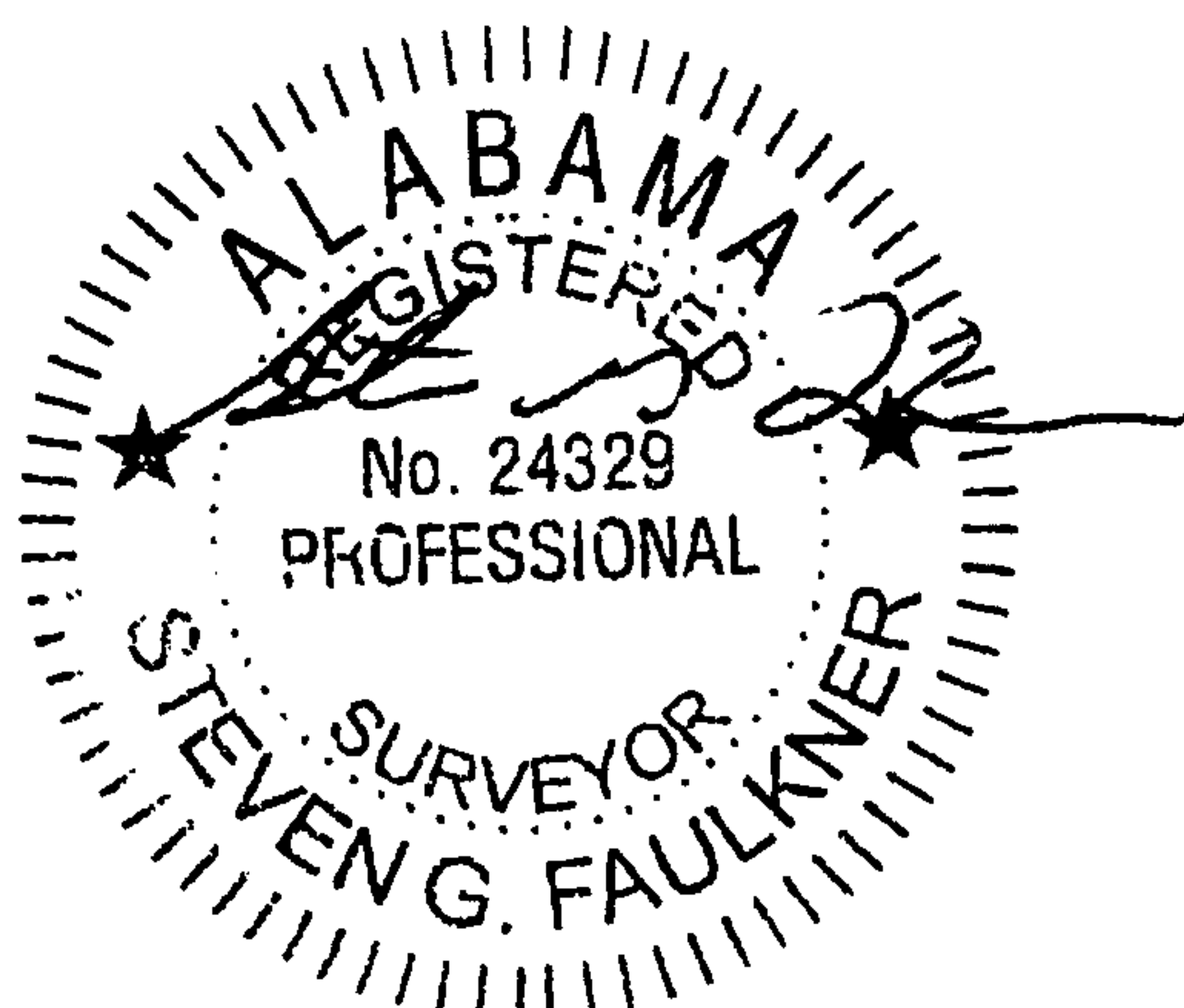

NAD27 COORDINATES
 LATITUDE: 33.14555
 LONGITUDE: 86.97503
 NORTHING: 1144566.73
 EASTING: 660686.71

LOCATION: GURNEE FIELD
 WELL NAME: Segco 05-15-183
 UNIT BOUNDARY: SW 1/4 - SE 1/4
 MINERAL OWNER: Segco
 SURFACE OWNER: John Hancock

CDX Gas, L.L.C.
 200 CHASE PARK S, SUITE 100, HOOVER, AL 35244

Sequoia Project

DATE	DESCRIPTION	CHECKED BY

DATE: 10/07/05 DRAWN BY: E M H FILE: CDX_PLT_11
 SCALE: 1"=1000' CHECKED BY: S G F Job No.: 04-120

Faulkner Surveying
 LICENSED PROFESSIONAL SURVEYORS
 P.O. BOX 40270 / 1701 HOLT ROAD NORTHEAST / TUSCALOOSA, ALABAMA 35404 / (205) 553-8333

RPB 185 558

EXHIBIT "B"

Attached to and made a part of Surface Use Agreement, dated JANUARY 24, 2008~~6~~
by and between JOHN HANCOCK LIFE INSURANCE COMPANY and HAWAII ERS
TIMBERLAND, LLC, as Grantors, and CDX SEQUOYA, LLC and CDX GULF, LLC., as
Grantees.

SEE ATTACHED PLATS

EXHIBIT "B" (2) HAWAII ERS TIMBERLAND, LLC

SECTIONS 16, & 28, TOWNSHIP 22 SOUTH, N

20070122000032680 12/58 \$182.00
 Shelby Cnty Judge of Probate, AL
 01/22/2007 12:20:33PM FILED/CERT



RIGHT-OF-WAY MAP

CDX Gas, L.L.C.
 200 CHASE PARK S, SUITE 100, HOOVER, AL 35244

Sequoya Project

DATE	DESCRIPTION	CHECKED BY

DATE: 10/11/05 DRAWN BY: E M H FILE: OCT'05
 SCALE: 1"=800' CHECKED BY: S G F Job No.: 04-120

Faulkner Surveying
 LICENSED PROFESSIONAL SURVEYORS
 O. BOX 40270 / 1701 HOLT ROAD NE / TUSCALOOSA, ALABAMA 35404 / (205) 553-8333

HAWAII ERS
 TIMBERLAND
 SHELBLY CO.
 BIBB CO.

CAHABA FORESTS, LLC

UNIVERSITY
 OF ALABAMA

21
 HAWAII ERS
 TIMBERLAND RPB 185 559

SECTIONS & 17, TOWNSHIP 22 SOUTH, R.

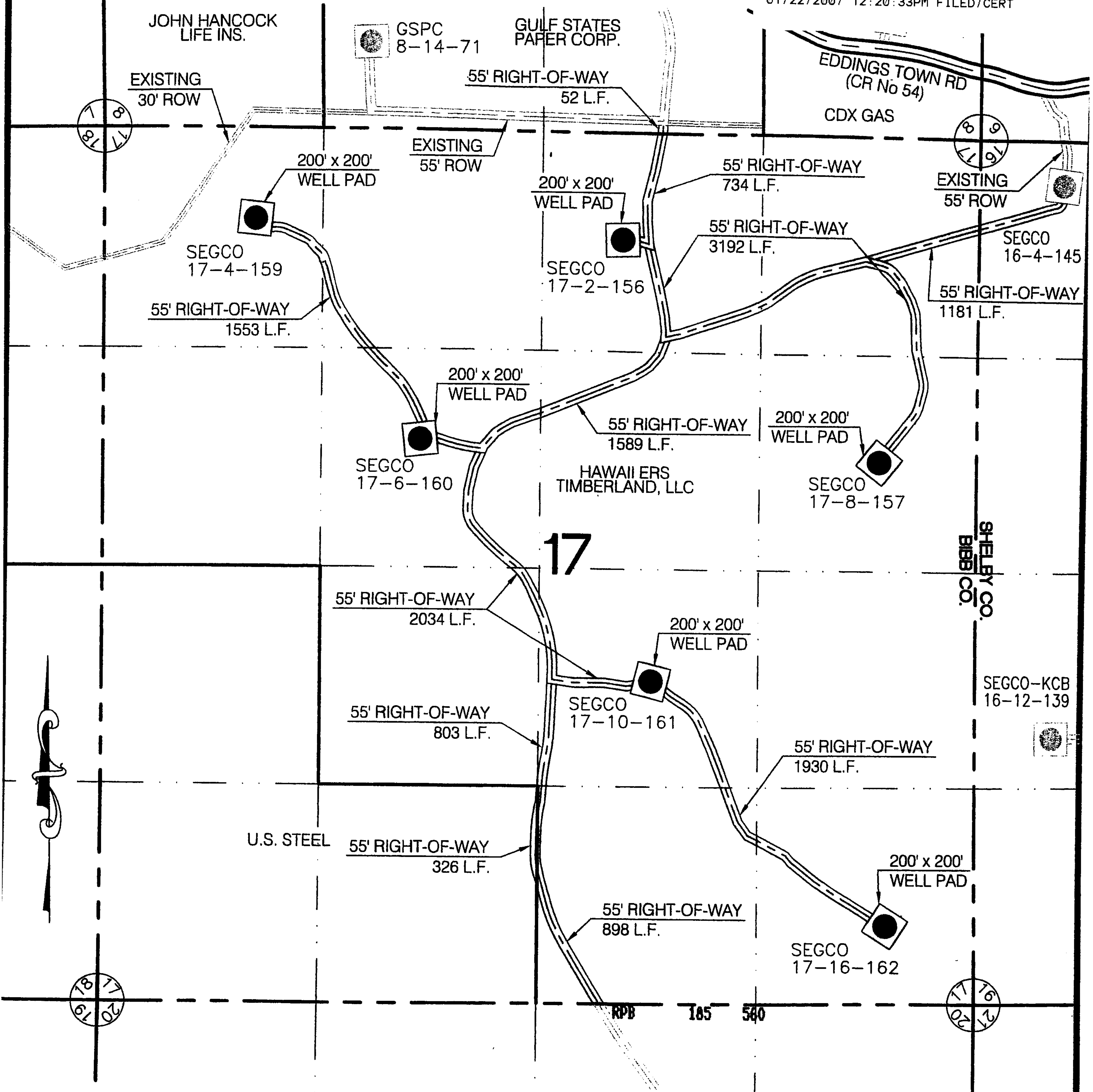

RIGHT-OF-WAY MAP

CDX Gas, L.L.C.
 200 CHASE PARK S, SUITE 100, HOOVER, AL 35244

Seqouya Project

DATE	DESCRIPTION	CHECKED BY

DATE: 10/11/05	DRAWN BY: E M H	FILE: OCT'05
SCALE: 1"=800'	CHECKED BY: S G F	Job No.: 04-120

Faulkner Surveying
 LICENSED PROFESSIONAL SURVEYORS
 P.O. BOX 40270 / 1701 HOLT ROAD NE / TUSCALOOSA, ALABAMA 35404 / (205) 553-8333

SECTION 20, TOWNSHIP 22 SOUTH, RANGE 17 WEST

20070122000032680 14/58 \$182.00
 Shelby Cnty Judge of Probate, AL
 01/22/2007 12:20:33PM FILED/CERT

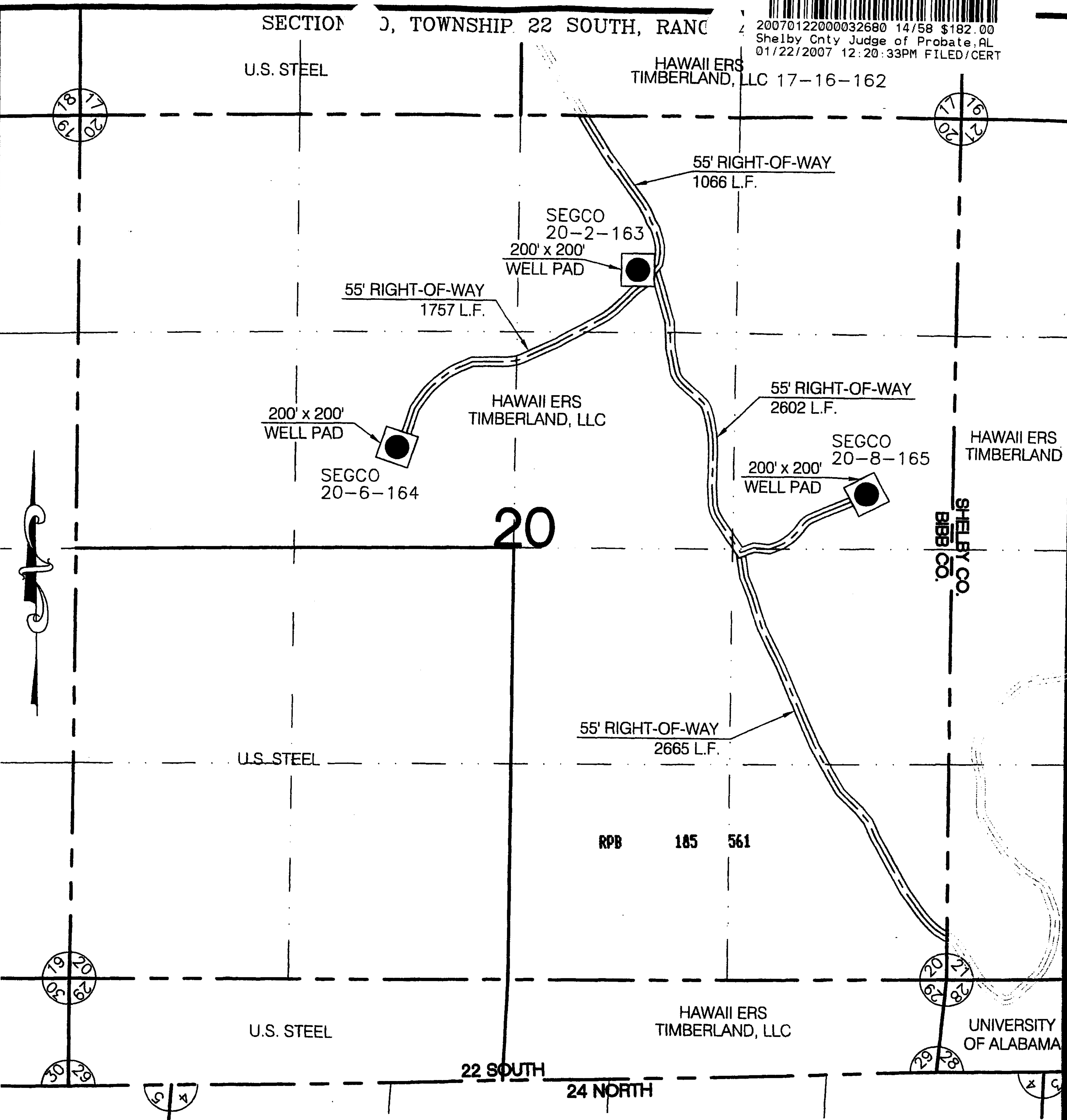

20

SHELBY CO.
 BRB CO.

RPB 185 561

RIGHT-OF-WAY MAP

CDX Gas, L.L.C.

200 CHASE PARK S, SUITE 100, HOOVER, AL 35244

Sequoya Project

DATE	DESCRIPTION	CHECKED BY
DATE: 10/11/05	DRAWN BY: E M H	FILE: OCT'05
SCALE: 1"=800'	CHECKED BY: S G F	Job No.: 04-120

Faulkner Surveying
 LICENSED PROFESSIONAL SURVEYORS
 P.O. BOX 40270 / 1701 HOLT ROAD NE / TUSCALOOSA, ALABAMA 35404 / (205) 553-8333

LOCATION: SECTION 16, TOWNSHIP 22 SOUTH, RANGE 4 WEST, SHELBY COUNTY, ALABAMA



20070122000032680 16/58 \$182.00
 Shelby Cnty Judge of Probate, AL
 01/22/2007 12:20:33PM FILED/CERT

CDX GAS
 GSPC
 09-14-38
 #14063-C

SEGCO
 16-4-145

SEGCO-KCB
 16-2-135

SEGCO
 16-6-136

SEGCO-KCB
 16-8-137

SEGCO-KCB
 16-12-139

SEGCO-KCB
 16-10-138

SEGCO-KCB
 16-14-140

SEGCO-KCB
 16-16-141

SEGCO-KCB
 16-15-184
 EL-579'



SHELBY CO.
 BIBB CO.

16

5114'

695'

719'

607'

1933'

611'

RFB 185 563

LEGEND:

- EXISTING OR PERMITTED WELL ○
- PROPOSED WELL ●
- PLUGGED & ABANDONED WELL ✕

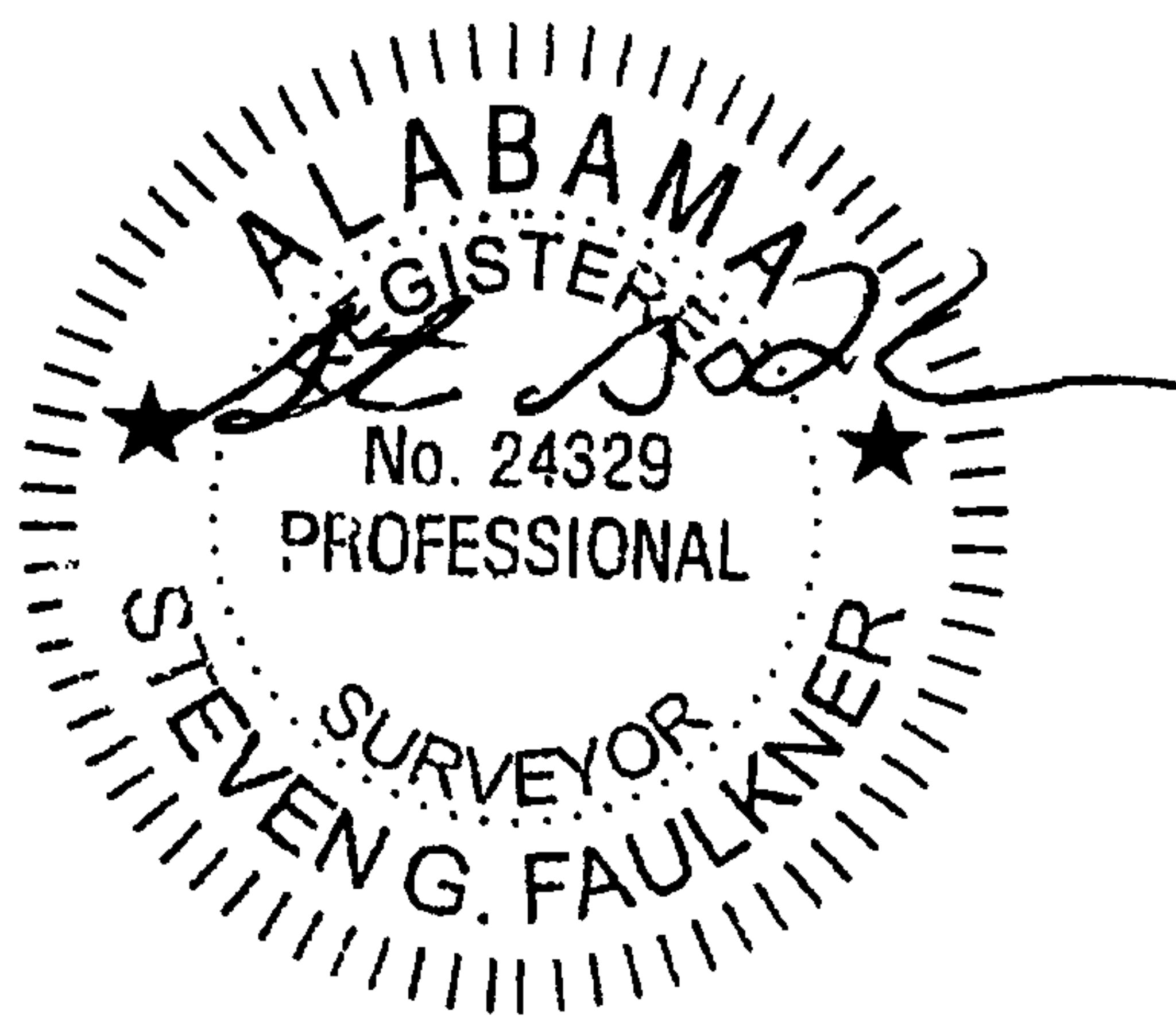

NAD27 COORDINATES:

LATITUDE:	33.11612
LONGITUDE:	86.95827
NORTHING:	1133886.03
EASTING:	665871.35

LOCATION: GURNEE FIELD
 WELL NAME: Segco-KCB 16-15-184
 UNIT BOUNDARY: SW 1/4 - SE 1/4
 MINERAL OWNER: Segco-KCB
 SURFACE OWNER: Hawaii ERS Timberlands

CDX Gas, L.L.C.

200 CHASE PARK S, SUITE 100, HOOVER, AL 35244

Sequoia Project

DATE	DESCRIPTION	CHECKED BY

Faulkner Surveying

LICENSED PROFESSIONAL SURVEYORS
 P.O. BOX 40270 / 1701 HOLT ROAD NORTHEAST / TUSCALOOSA, ALABAMA 35404 / (205) 553-8333

DATE: 10/11/05 DRAWN BY: E M H FILE: CDX_PLT_12
 SCALE: 1"=1000' CHECKED BY: S G F Job No.: 04-120



20070122000032680 17/58 \$182.00
 Shelby Cnty Judge of Probate, AL
 01/22/2007 12:20:33PM FILED/CERT

LOCATION: SECTION 17, TOWNSHIP 22 SOUTH, RANGE 4 WEST, BIB

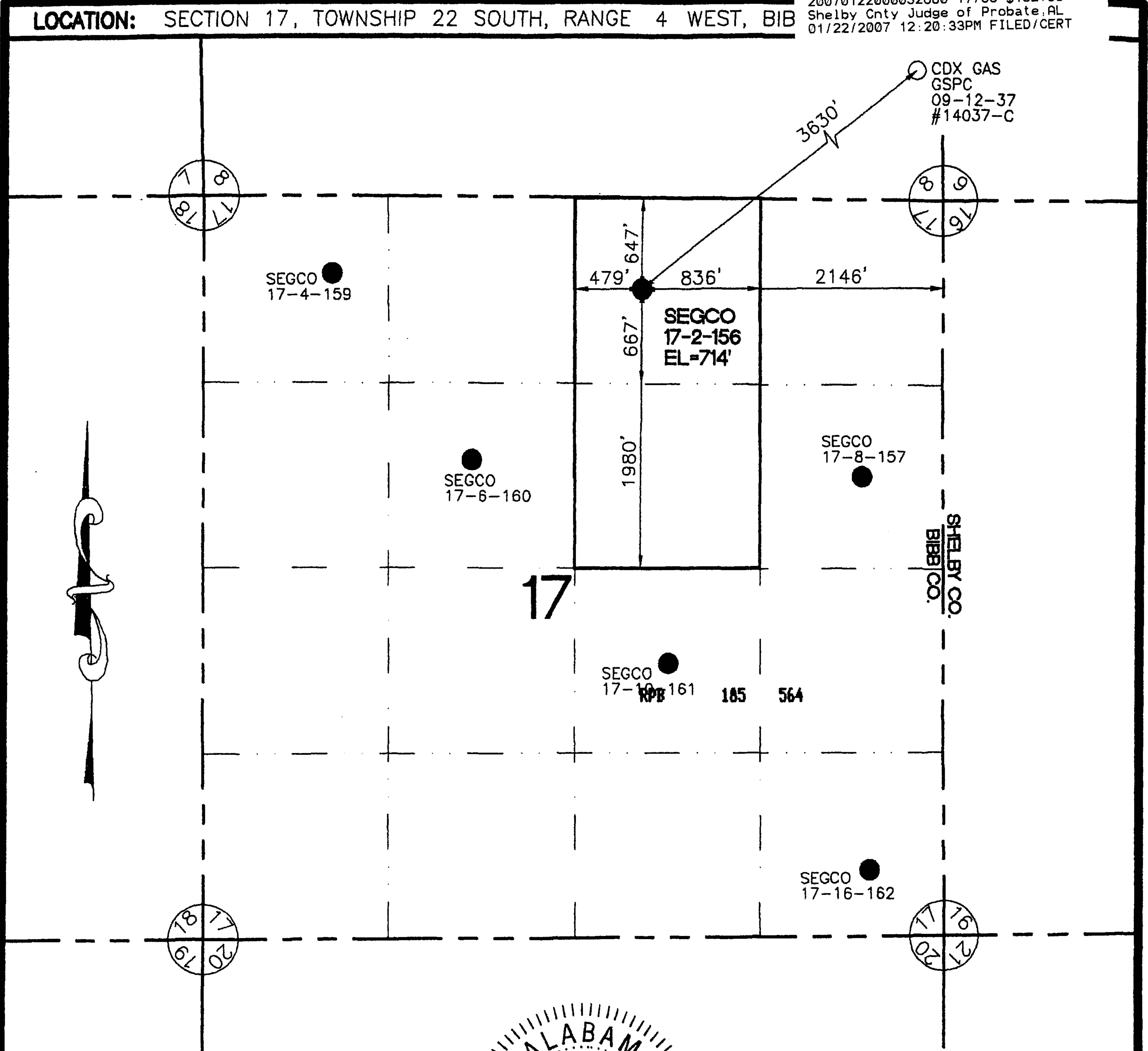

LEGEND:
 EXISTING OR PERMITTED WELL ○
 PROPOSED WELL ●
 PLUGGED & ABANDONED WELL ✕

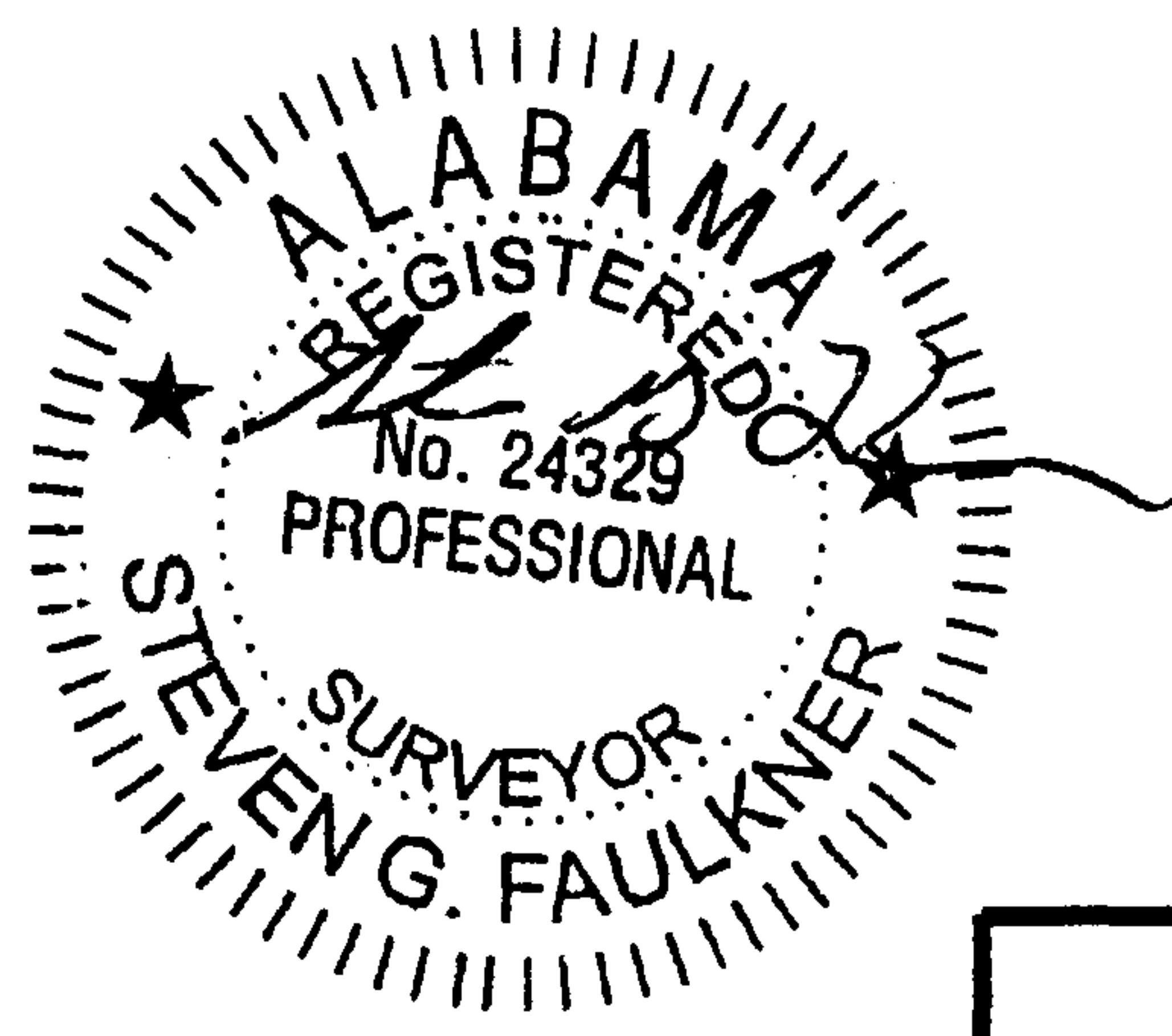

NAD27 COORDINATES
 LATITUDE: 33.12707
 LONGITUDE: 86.97630
 NORTHING: 1137841.96
 EASTING: 660331.95

LOCATION: GURNEE FIELD
 WELL NAME: Segco 17-2-156
 UNIT BOUNDARY: W 1/2 - NE 1/4
 MINERAL OWNER: Segco
 SURFACE OWNER: Hawaii ERS Timberlands

CDX Gas, L.L.C.
 200 CHASE PARK S, SUITE 100, HOOVER, AL 35244

Sequoia Project

DATE	DESCRIPTION	CHECKED BY

DATE: 10/11/05 DRAWN BY: E M H FILE: CDX_PLT_12
 SCALE: 1"=1000' CHECKED BY: S G F Job No.: 04-120

Faulkner Surveying
 LICENSED PROFESSIONAL SURVEYORS
 P.O. BOX 40270 / 1701 HOLT ROAD NORTHEAST / TUSCALOOSA, ALABAMA 35404 / (205) 553-8333

LOCATION: SECTION 17, TOWNSHIP 22 SOUTH, RANGE 4 WEST, BIBB COUNTY, ALABAMA

RPB 185 565

20070122000032680 18/58 \$182.00
 Shelby Cnty Judge of Probate, AL
 01/22/2007 12:20:33PM FILED/CERT

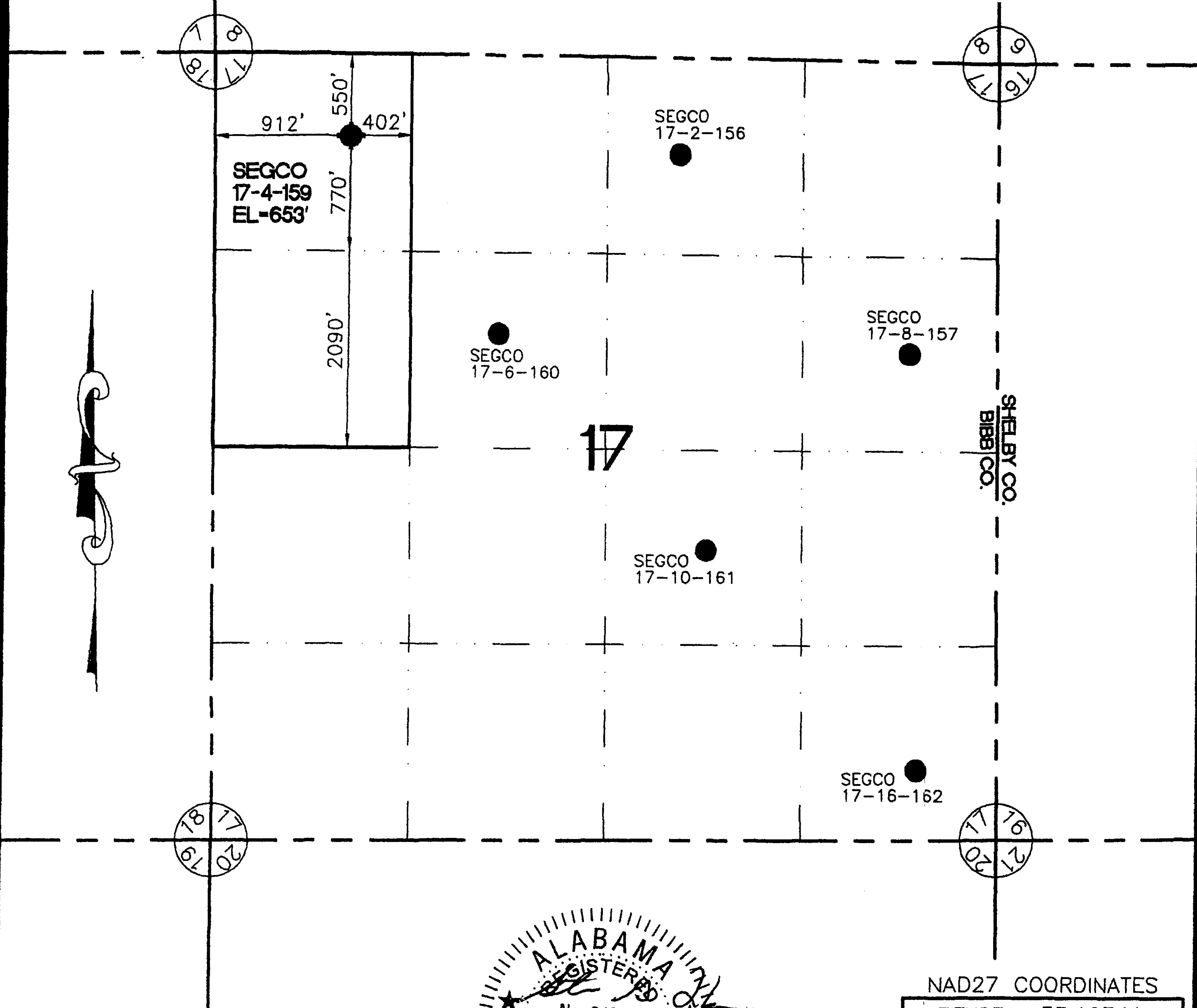

SHELBY CO.
BIBB CO.

17

LEGEND:
 EXISTING OR PERMITTED WELL ○
 PROPOSED WELL ●
 PLUGGED & ABANDONED WELL ✕

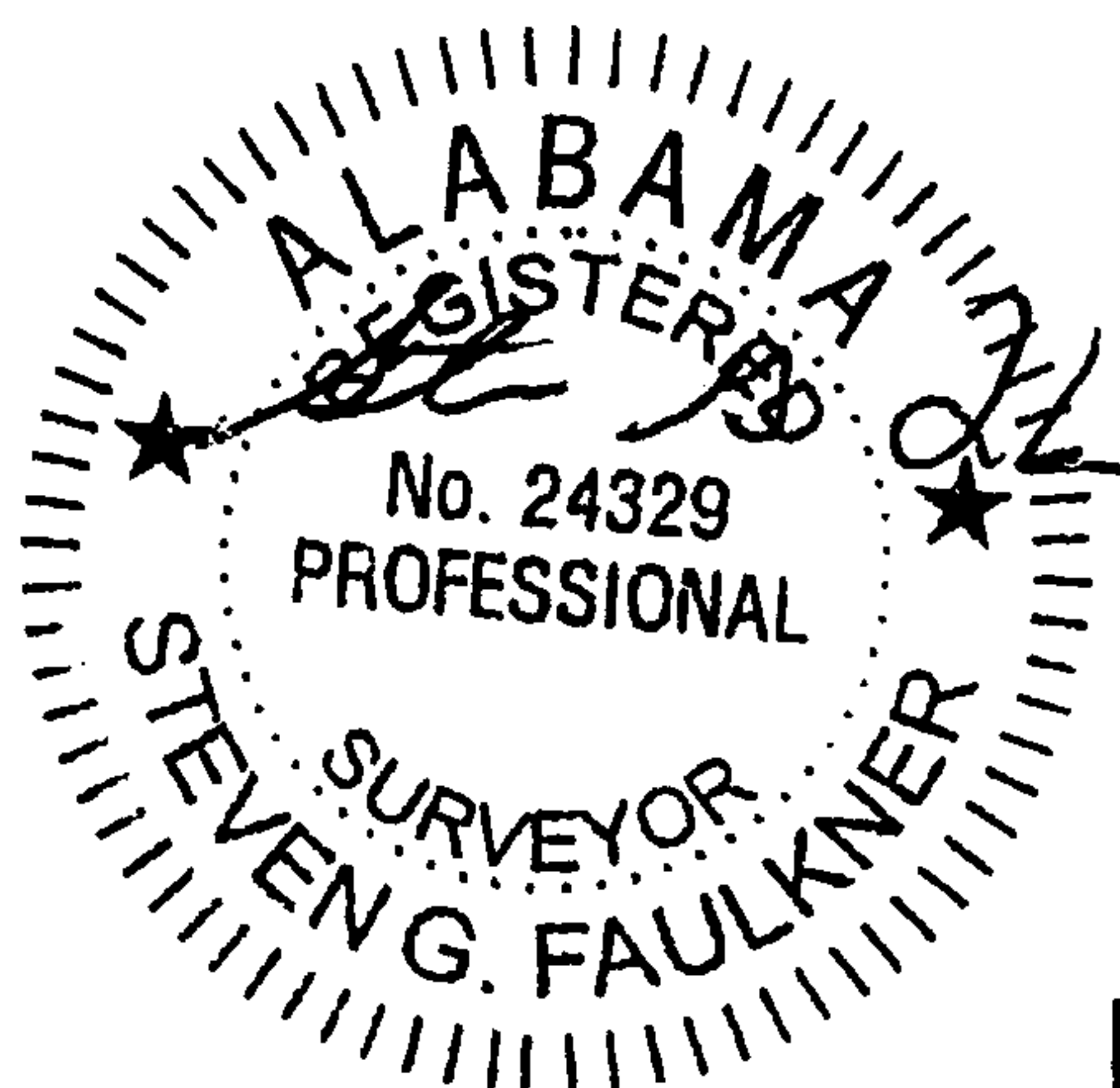

NAD27 COORDINATES
 LATITUDE: 33.12741
 LONGITUDE: 86.98347
 NORTHING: 1137955.60
 EASTING: 658137.06

LOCATION: GURNEE FIELD
 WELL NAME: Segco 17-4-159
 UNIT BOUNDARY: W 1/2 - NW 1/4
 MINERAL OWNER: Segco
 SURFACE OWNER: Hawaii ERS Timberlands

CDX Gas, L.L.C.
 200 CHASE PARK S, SUITE 100, HOOVER, AL 35244

Sequoia Project

DATE	DESCRIPTION	CHECKED BY

DATE: 10/11/05 DRAWN BY: E M H FILE: CDX_PLT_12
 SCALE: 1"=1000' CHECKED BY: S G F Job No.: 04-120

Faulkner Surveying
 LICENSED PROFESSIONAL SURVEYORS
 P.O. BOX 40270 / 1701 HOLT ROAD NORTHEAST / TUSCALOOSA, ALABAMA 35404 / (205) 553-8333

LOCATION: SECTION 17, TOWNSHIP 22 SOUTH, RANGE 4 WEST, BIBB COUNTY, ALABAMA

RPB 185 566

20070122000032680 19/58 \$182.00
 Shelby Cnty Judge of Probate, AL
 01/22/2007 12:20:33PM FILED/CERT

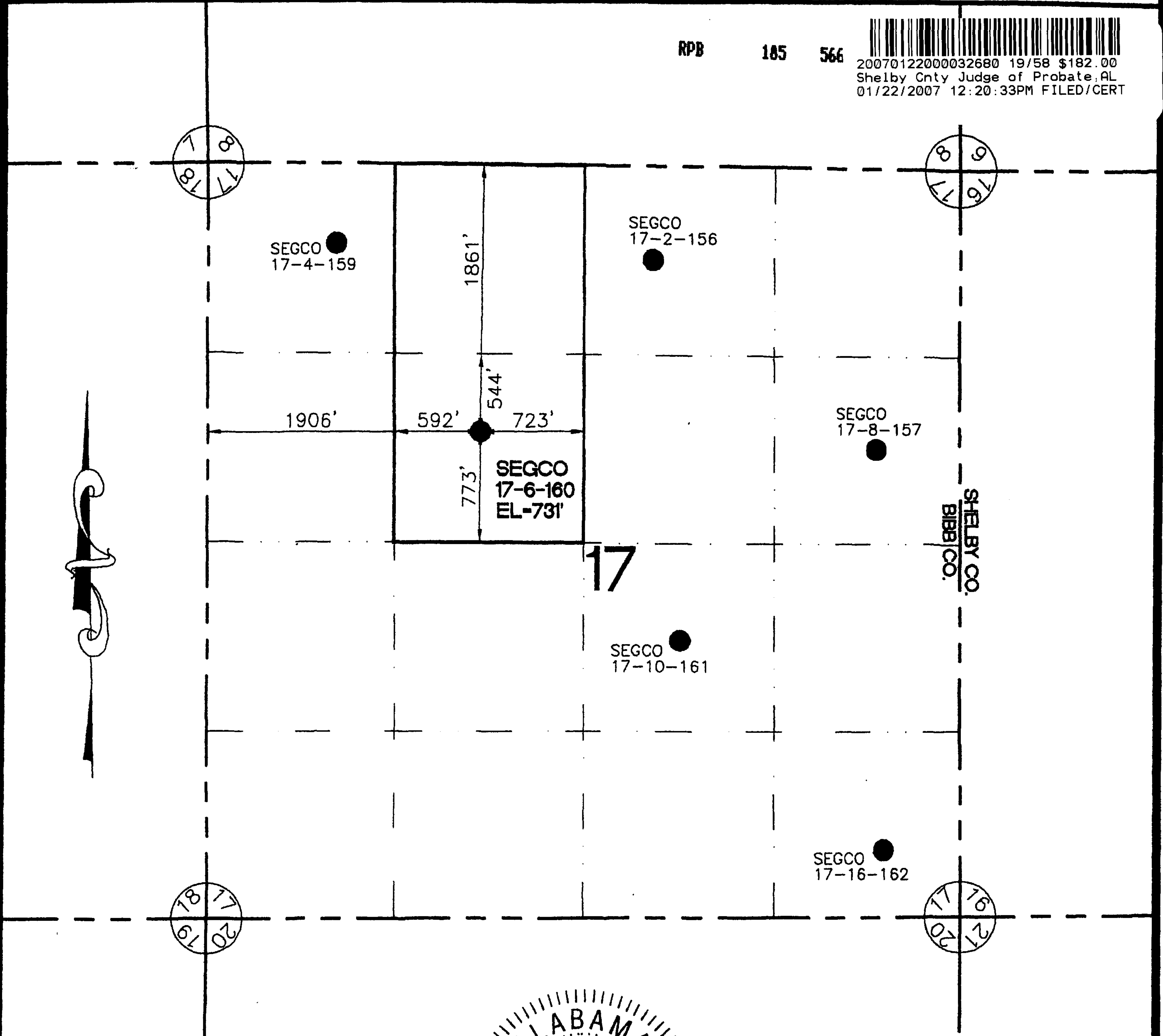

SHELBY CO.
BIBB CO.

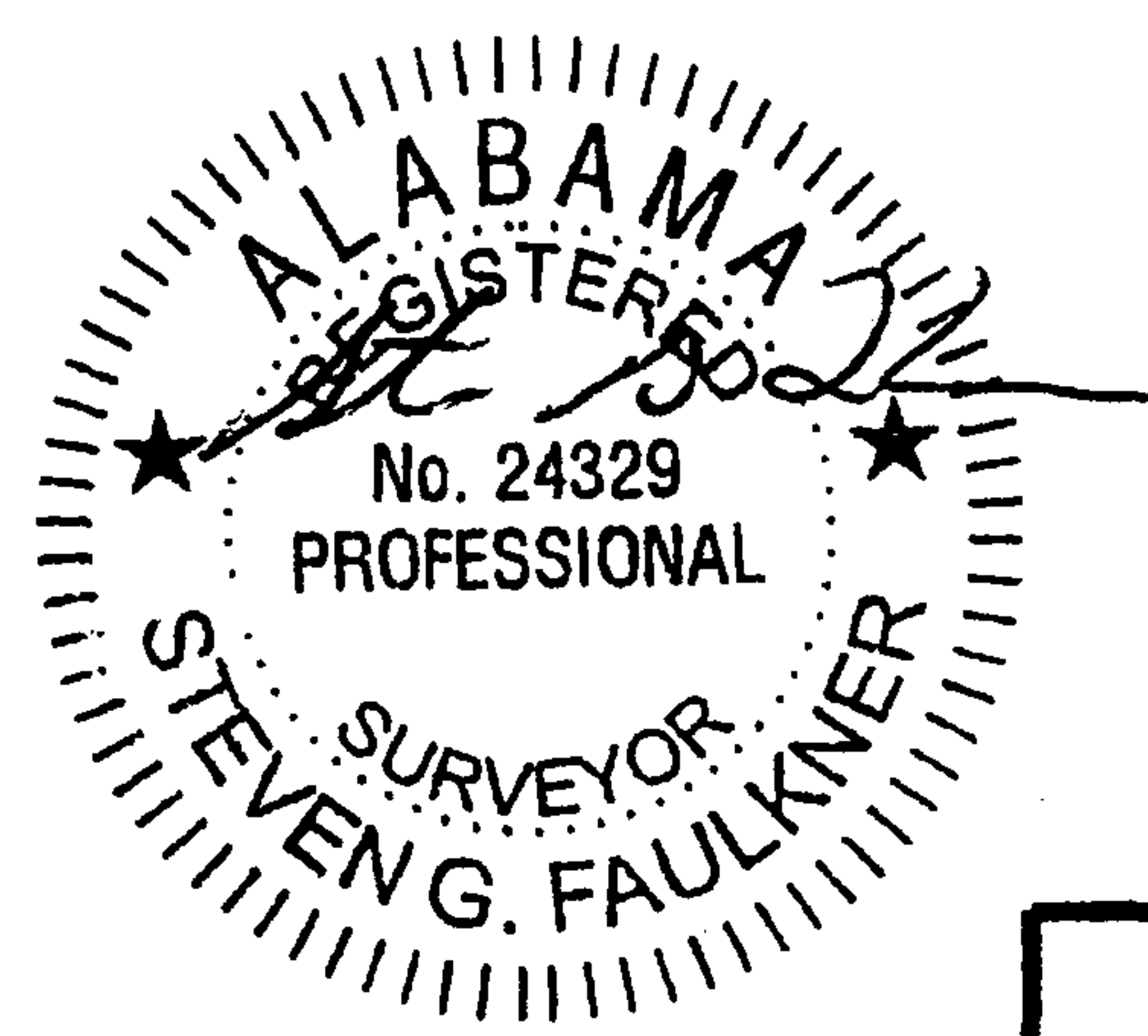

NAD27 COORDINATES
 LATITUDE: 33.12377
 LONGITUDE: 86.98023
 NORTHING: 1136636.40
 EASTING: 659135.13

LEGEND:
 EXISTING OR PERMITTED WELL ○
 PROPOSED WELL ●
 PLUGGED & ABANDONED WELL ✕

LOCATION: GURNEE FIELD
 WELL NAME: Segco 17-6-160
 UNIT BOUNDARY: E 1/2 - NW 1/4
 MINERAL OWNER: Segco
 SURFACE OWNER: Hawaii ERS Timberlands

CDX Gas, L.L.C.
 200 CHASE PARK S, SUITE 100, HOOVER, AL 35244

Sequoia Project

DATE	DESCRIPTION	CHECKED BY

DATE: 10/11/05 DRAWN BY: E M H FILE: CDX_PLT_12
 SCALE: 1"=1000' CHECKED BY: S G F Job No.: 04-120

Faulkner Surveying
 LICENSED PROFESSIONAL SURVEYORS
 P.O. BOX 40270 / 1701 HOLT ROAD NORTHEAST / TUSCALOOSA, ALABAMA 35404 / (205) 553-8333

LOCATION: SECTION 17, TOWNSHIP 22 SOUTH, RANGE 4 WEST, BIBB COUNTY, ALABAMA

RPB 185 567



20070122000032680 20/58 \$182.00
Shelby Cnty Judge of Probate, AL
01/22/2007 12:20:33PM FILED/CERT

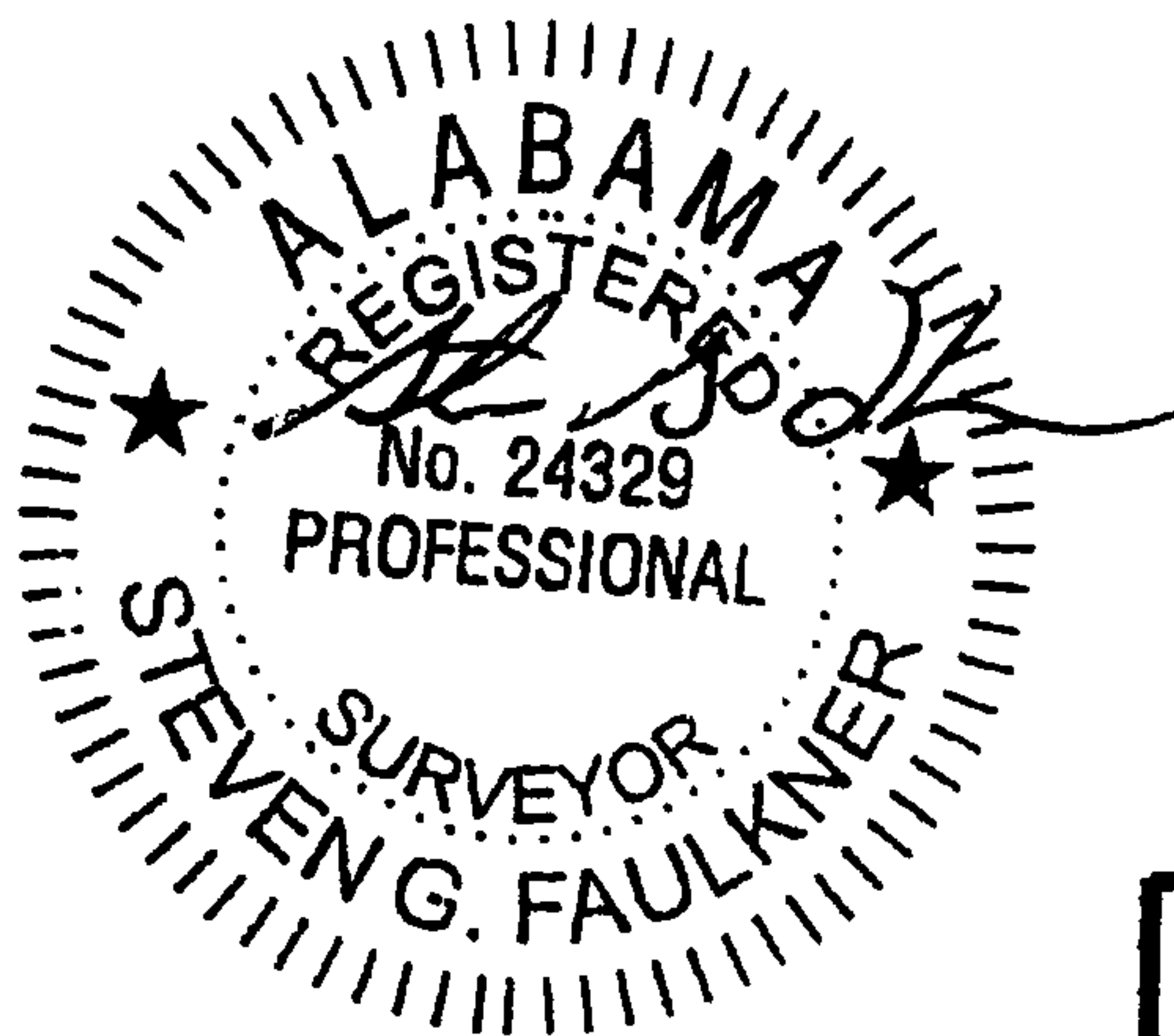
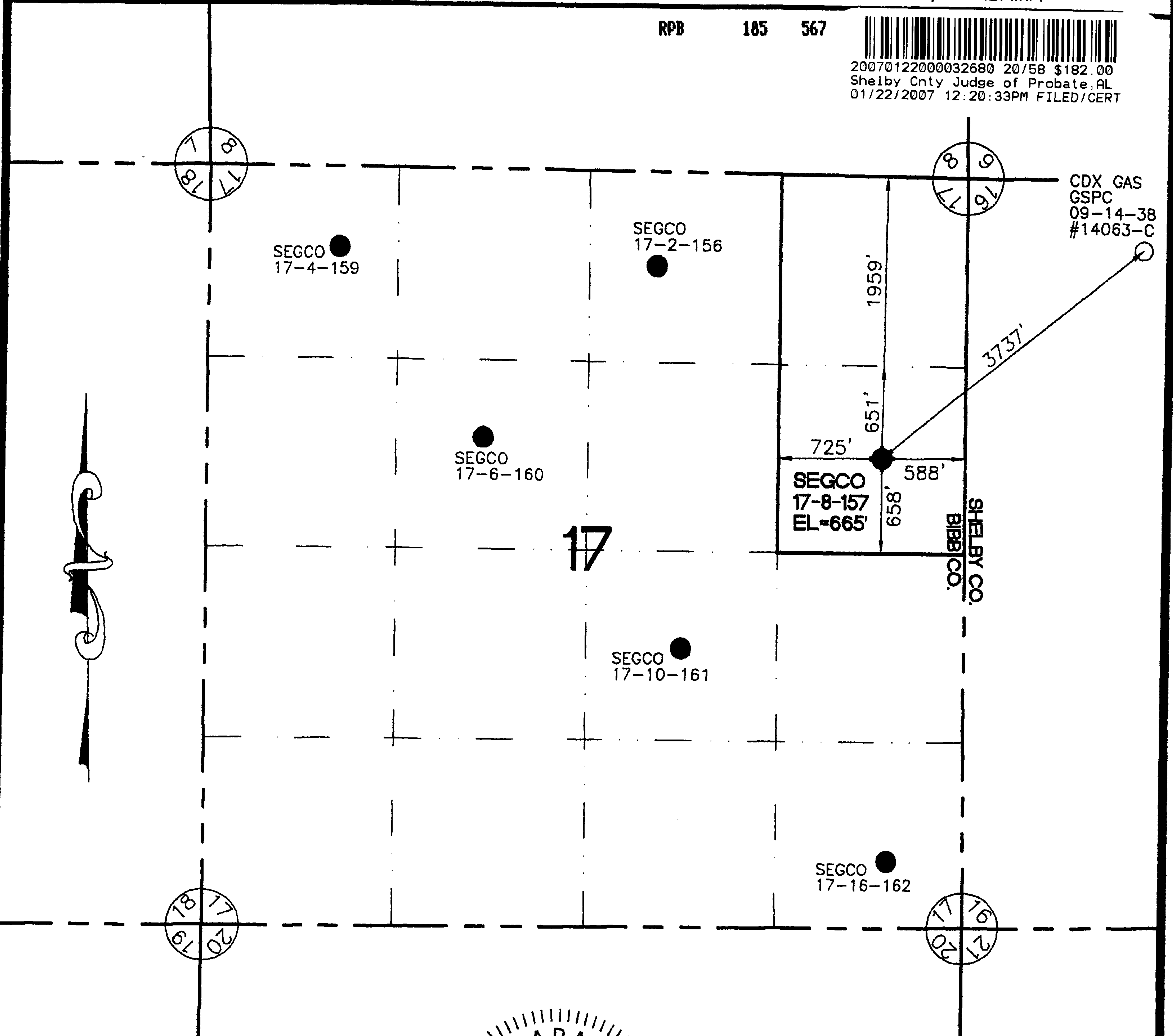

NAD27 COORDINATES

LATITUDE:	33.12341
LONGITUDE:	86.97121
NORTHING:	1136517.23
EASTING:	661897.94

LEGEND:

EXISTING OR PERMITTED WELL	○
PROPOSED WELL	●
PLUGGED & ABANDONED WELL	✕

LOCATION: GURNEE FIELD
 WELL NAME: Segco 17-8-157
 UNIT BOUNDARY: E 1/2 - NE 1/4
 MINERAL OWNER: Segco
 SURFACE OWNER: Hawaii ERS Timberlands

CDX Gas, L.L.C.
 200 CHASE PARK S, SUITE 100, HOOVER, AL 35244

Sequoia Project

DATE	DESCRIPTION	CHECKED BY

DATE: 10/11/06	DRAWN BY: E M H	FILE: CDX_PLT_12
SCALE: 1"=1000'	CHECKED BY: S G F	Job No.: 04-120

Faulkner Surveying
 LICENSED PROFESSIONAL SURVEYORS
 P.O. BOX 40270 / 1701 HOLT ROAD NORTHEAST / TUSCALOOSA, ALABAMA 35404 / (205) 553-8333

LOCATION: SECTION 17, TOWNSHIP 22 SOUTH, RANGE 4 WEST, BIBB COUNTY, ALABAMA

20070122000032680 21/58 \$182.00
 Shelby Cnty Judge of Probate, AL
 01/22/2007 12:20:33PM FILED/CERT

RPB 185 568

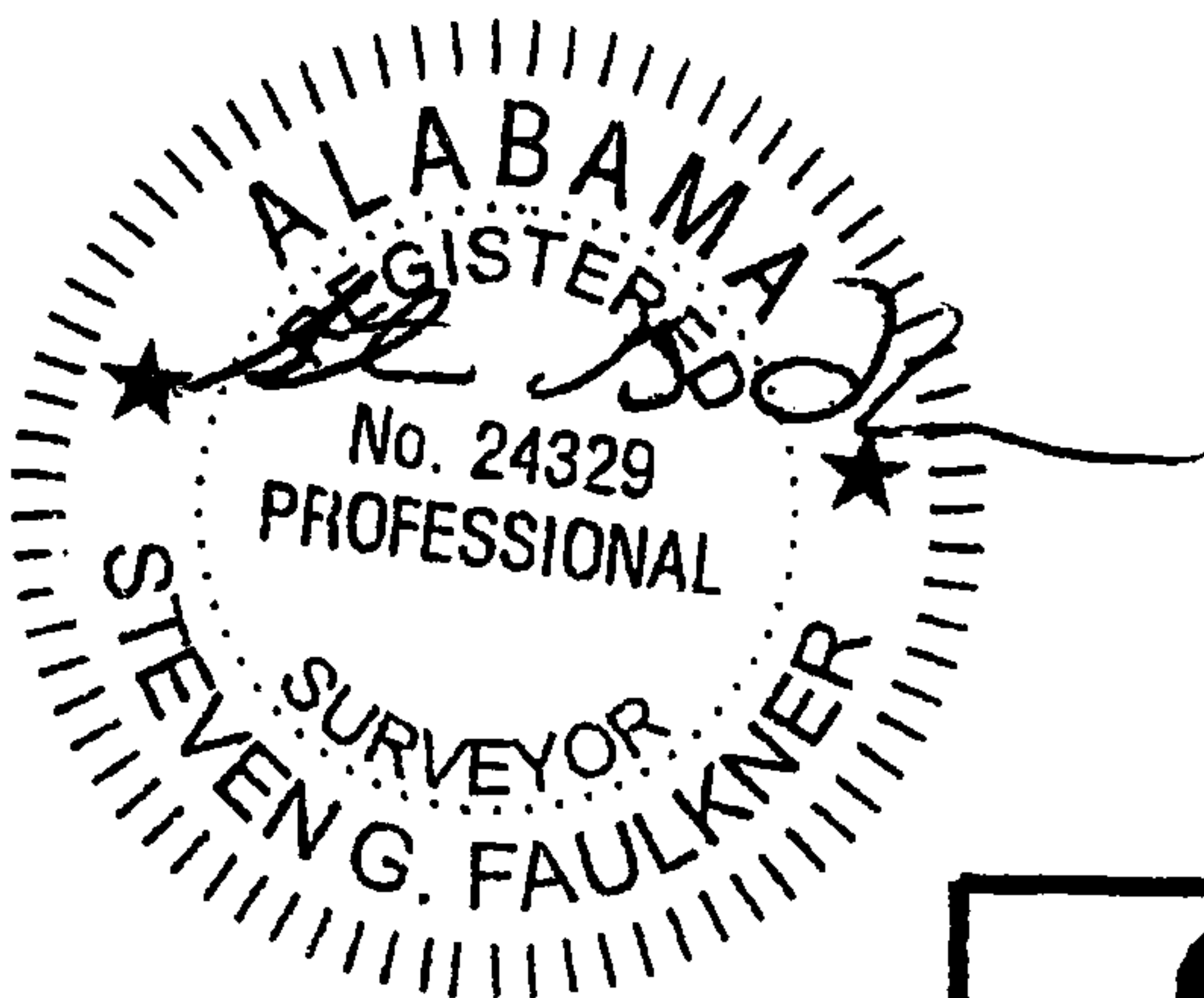
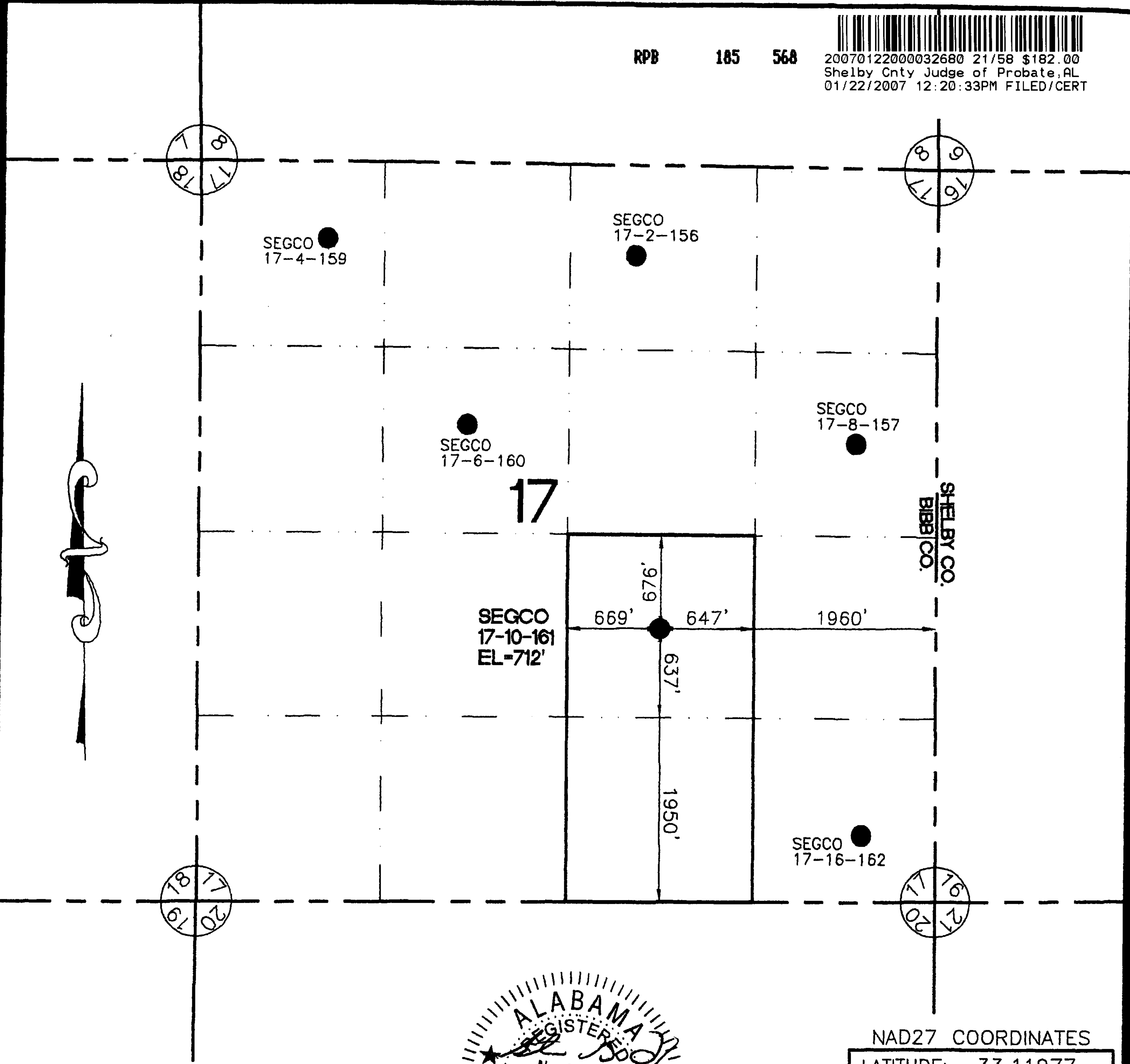

NAD27 COORDINATES

LATITUDE: 33.11977
 LONGITUDE: 86.97569
 NORTHING: 1135185.75
 EASTING: 660532.43

LEGEND:

- EXISTING OR PERMITTED WELL ○
- PROPOSED WELL ●
- PLUGGED & ABANDONED WELL ✕

LOCATION: GURNEE FIELD
 WELL NAME: Segco 17-10-161
 UNIT BOUNDARY: W 1/2 - SE 1/4
 MINERAL OWNER: Segco
 SURFACE OWNER: Hawaii ERS Timberlands

CDX Gas, L.L.C.
 200 CHASE PARK S, SUITE 100, HOOVER, AL 35244

Sequoia Project

DATE	DESCRIPTION	CHECKED BY

DATE: 10/11/05 DRAWN BY: E M H FILE: CDX_PLT_12
 SCALE: 1"=1000' CHECKED BY: S G F Job No.: 04-120

Faulkner Surveying
 LICENSED PROFESSIONAL SURVEYORS
 P.O. BOX 40270 / 1701 HOLT ROAD NORTHEAST / TUSCALOOSA, ALABAMA 35404 / (205) 553-8333

LOCATION: SECTION 17, TOWNSHIP 22 SOUTH, RANGE 4 WEST, BIBB COUNTY, ALABAMA

RPB 185 569



20070122000032680 22/58 \$182.00
 Shelby Cnty Judge of Probate, AL
 01/22/2007 12:20:33PM FILED/CERT

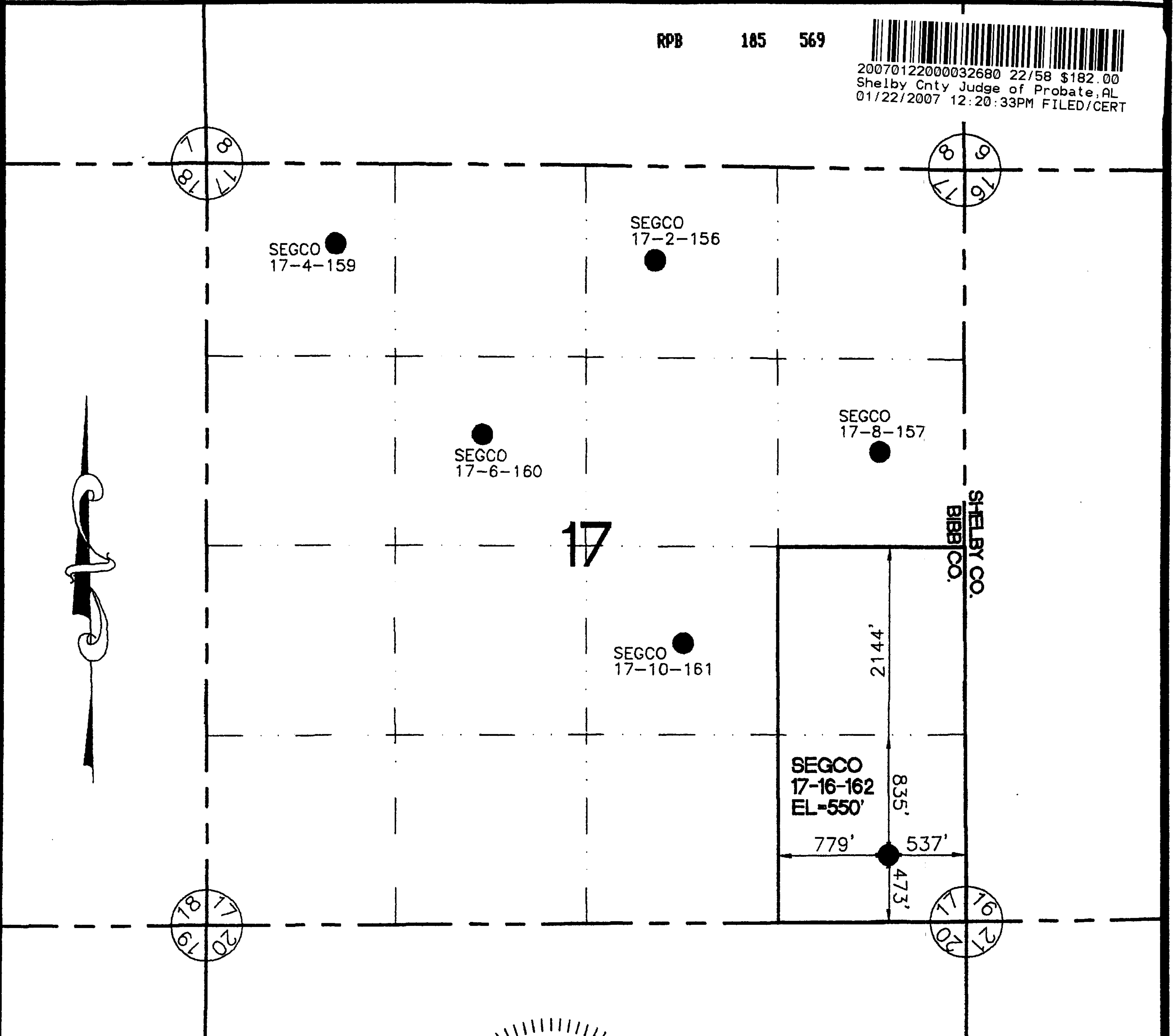

SHELBY CO.
 BIBB CO.

NAD27 COORDINATES

LATITUDE:	33.11571
LONGITUDE:	86.97104
NORTHING:	1133715.52
EASTING:	661964.39

LEGEND:

- EXISTING OR PERMITTED WELL ○
- PROPOSED WELL ●
- PLUGGED & ABANDONED WELL ☒

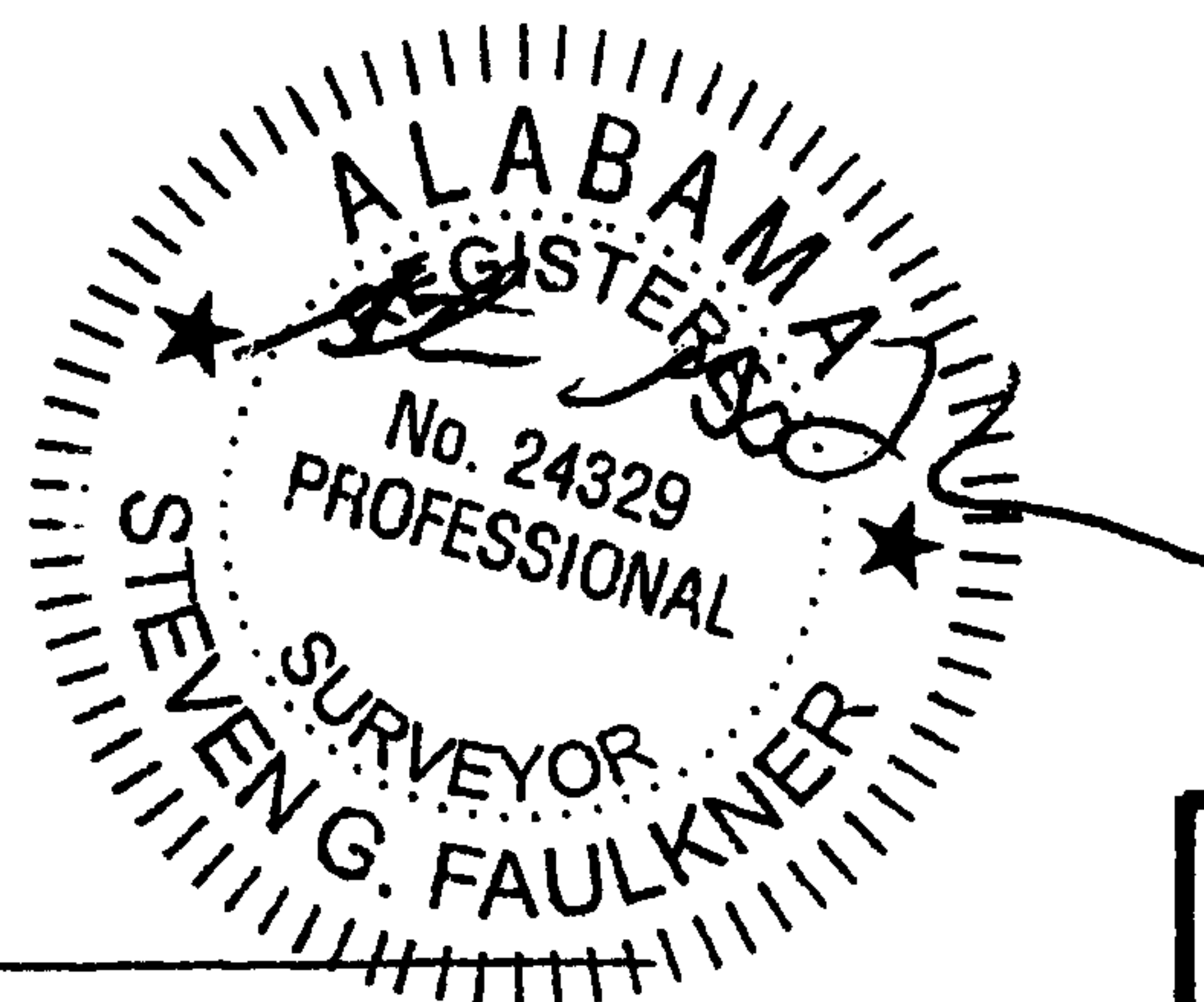

LOCATION: GURNEE FIELD
 WELL NAME: Segco 17-16-162
 UNIT BOUNDARY: E 1/2 - SE 1/4
 MINERAL OWNER: Segco
 SURFACE OWNER: Hawaii ERS Timberlands

CDX Gas, L.L.C.

200 CHASE PARK S, SUITE 100, HOOVER, AL 35244

Sequoia Project

DATE	DESCRIPTION	CHECKED BY

Faulkner Surveying
 LICENSED PROFESSIONAL SURVEYORS
 P.O. BOX 40270 / 1701 HOLT ROAD NORTHEAST / TUSCALOOSA, ALABAMA 35404 / (205) 553-8333

DATE: 10/11/05 DRAWN BY: E M H FILE: CDX_PLT_12
 SCALE: 1"=1000' CHECKED BY: S G F Job No.: 04-120

LOCATION: SECTION 20, TOWNSHIP 22 SOUTH, RANGE 4 WEST, BIBB COUNTY, ALABAMA

RPB 165 570

20070122000032680 23/58 \$182.00
Shelby Cnty Judge of Probate, AL
01/22/2007 12:20:33PM FILED/CERT

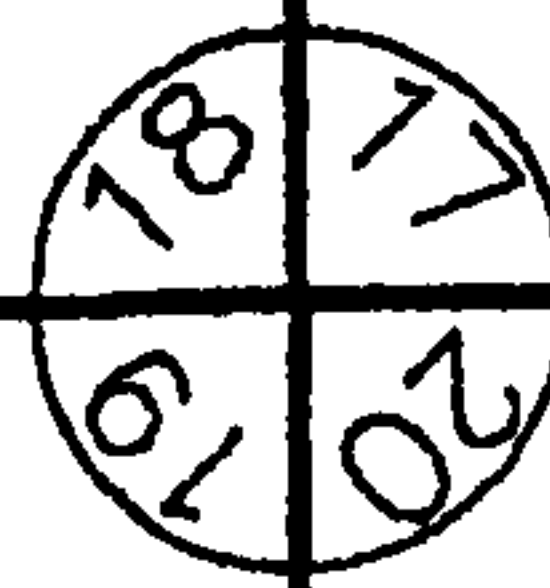

SEGCO
20-2-163
EL-676'

934'

716'

600'

1916'

380'

1694'

SEGCO
20-6-164

SEGCO
20-8-165

SHELBY CO.
BIBB CO.

20

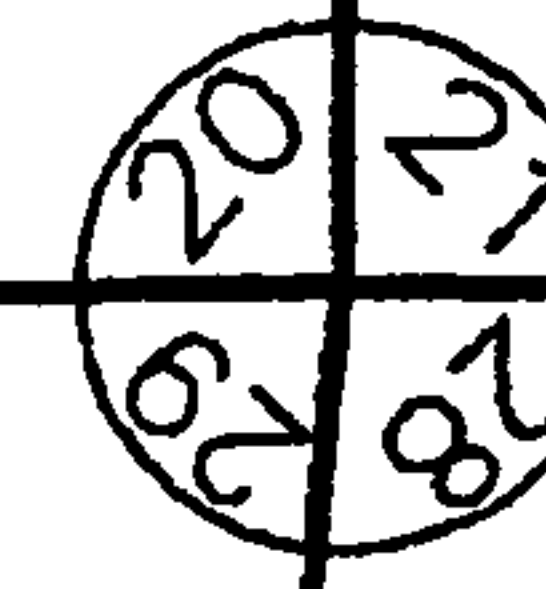
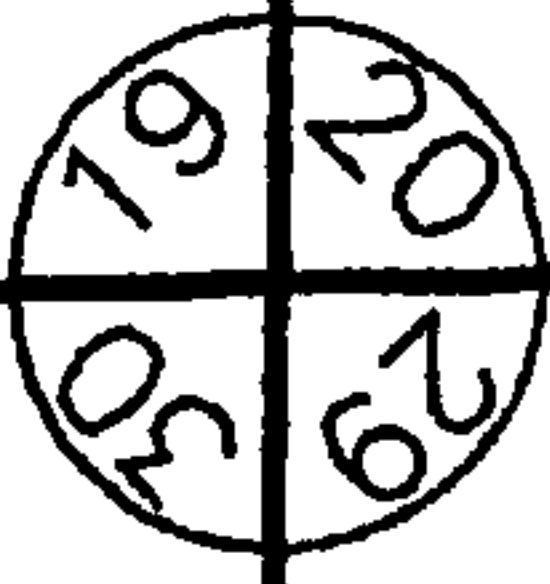

NAD27 COORDINATES

LATITUDE: 33.11184
LONGITUDE: 86.97556
NORTHING: 1132302.22
EASTING: 660585.54

LEGEND:

- EXISTING OR PERMITTED WELL ○
- PROPOSED WELL ●
- PLUGGED & ABANDONED WELL ✕

LOCATION: GURNEE FIELD

WELL NAME: Segco 20-2-163

UNIT BOUNDARY: W 1/2 - NE 1/4

MINERAL OWNER: Segco

SURFACE OWNER: Hawaii ERS Timberlands

CDX Gas, L.L.C.

200 CHASE PARK S, SUITE 100, HOOVER, AL 35244

Sequoia Project

DATE	DESCRIPTION	CHECKED BY

Faulkner Surveying
 LICENSED PROFESSIONAL SURVEYORS
 P.O. BOX 40270 / 1701 HOLT ROAD NORTHEAST / TUSCALOOSA, ALABAMA 35404 / (205) 553-8333

DATE: 10/11/05 DRAWN BY: E M H FILE: CDX_PLT_12
 SCALE: 1"=1000' CHECKED BY: S G F Job No.: 04-120

LOCATION: SECTION 20, TOWNSHIP 22 SOUTH, RANGE 4 WEST, BIBB COUNTY, ALABAMA

RPB 185 571

20070122000032680 24/58 \$182.00
 Shelby Cnty Judge of Probate, AL
 01/22/2007 12:20:33PM FILED/CERT

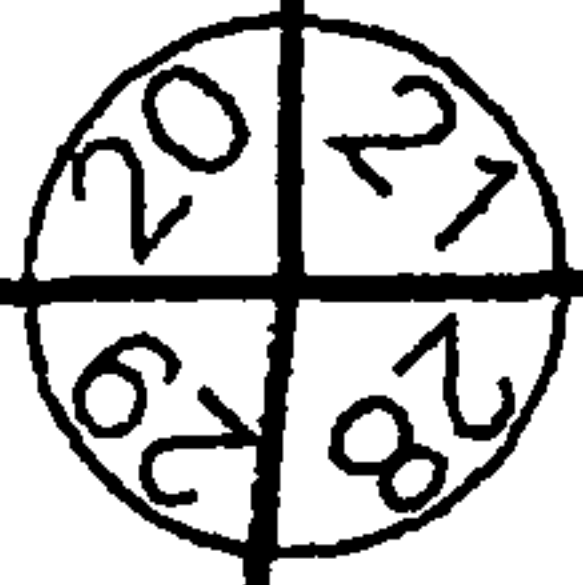
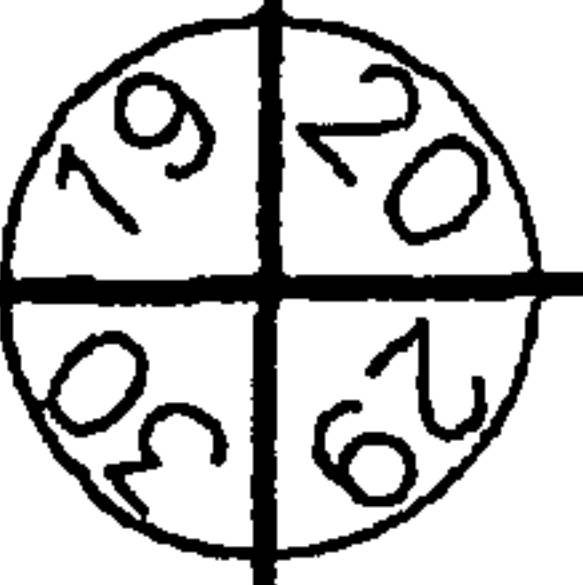
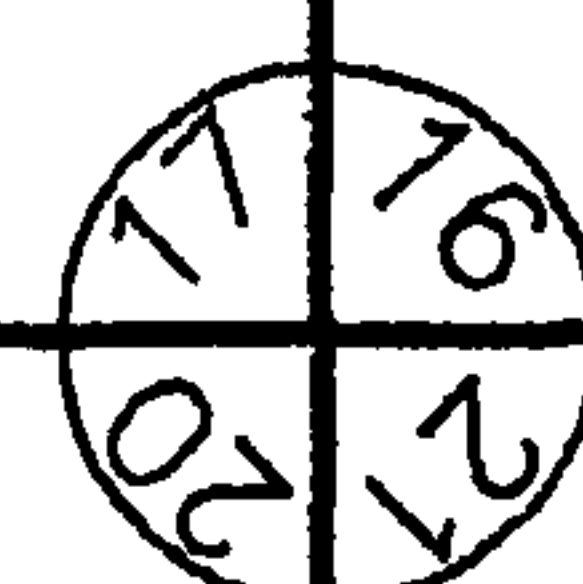
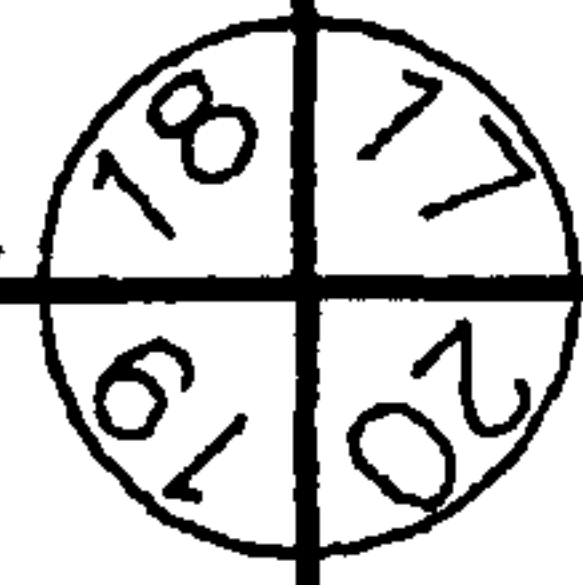

2016'

SEGCO
20-2-163

701'

SEGCO
20-6-164
EL-587'

1917'

600'

716'

SEGCO
20-8-165

SHELBY CO.
BIBB CO.

20

614'

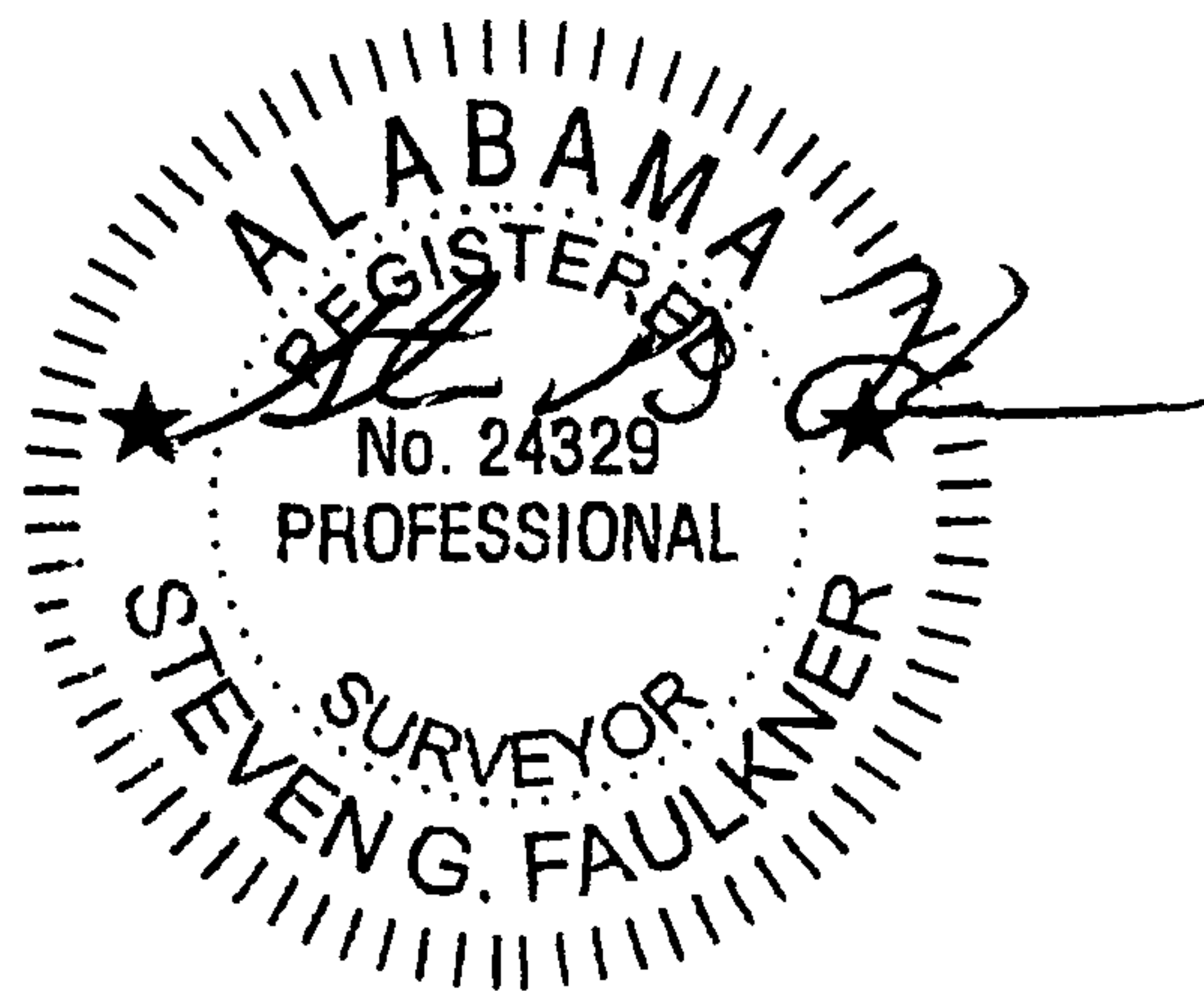

NAD27 COORDINATES

LATITUDE: 33.10887
 LONGITUDE: 86.98027
 NORTHING: 1131213.63
 EASTING: 659150.78

LEGEND:

- EXISTING OR PERMITTED WELL ○
- PROPOSED WELL ●
- PLUGGED & ABANDONED WELL ☒

LOCATION: GURNEE FIELD
 WELL NAME: Segco 20-6-164
 UNIT BOUNDARY: E 1/2 - NW 1/4
 MINERAL OWNER: Segco
 SURFACE OWNER: Hawaii ERS Timberlands

CDX Gas, L.L.C.

200 CHASE PARK S, SUITE 100, HOOVER, AL 35244

Sequoia Project

DATE	DESCRIPTION	CHECKED BY

Faulkner Surveying

LICENSED PROFESSIONAL SURVEYORS
 P.O. BOX 40270 / 1701 HOLT ROAD NORTHEAST / TUSCALOOSA, ALABAMA 35404 / (205) 553-8333

DATE: 10/11/05 DRAWN BY: E M H FILE: CDX FLT 12
 SCALE: 1"=1000' CHECKED BY: S G F Job No.: 04-120

LOCATION: SECTION 20, TOWNSHIP 22 SOUTH, RANGE 4 WEST, BIBB COUNTY, ALABAMA

RPB 185 572

20070122000032680 25/58 \$182.00
 Shelby Cnty Judge of Probate, AL
 01/22/2007 12:20:33PM FILED/CERT

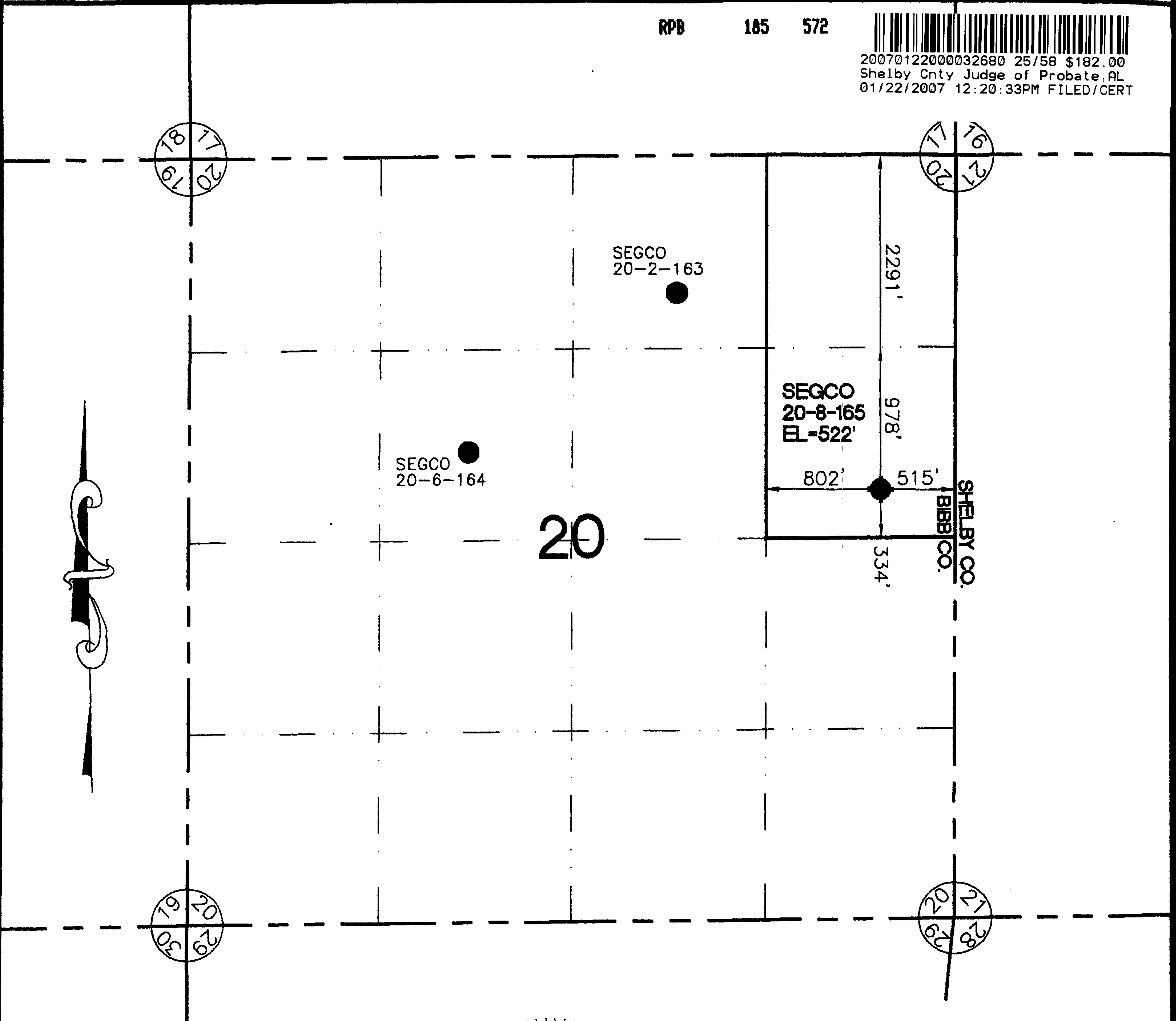

LEGEND:

- EXISTING OR PERMITTED WELL ○
- PROPOSED WELL ●
- PLUGGED & ABANDONED WELL ✕



NAD27 COORDINATES

LATITUDE:	33.10811
LONGITUDE:	86.97102
NORTHING:	1130951.16
EASTING:	661984.47

LOCATION: GURNEE FIELD
 WELL NAME: Segco 20-8-165
 UNIT BOUNDARY: E 1/2 - NE 1/4
 MINERAL OWNER: Segco
 SURFACE OWNER: Hawaii ERS Timberlands

CDX Gas, L.L.C.

200 CHASE PARK S, SUITE 100, HOOVER, AL 35244

Sequoia Project

DATE	DESCRIPTION	CHECKED BY

Faulkner Surveying
 LICENSED PROFESSIONAL SURVEYORS
 P.O. BOX 40270 / 1701 HOLT ROAD NORTHEAST / TUSCALOOSA, ALABAMA 35404 / (205) 553-8333

DATE: 10/11/05 DRAWN BY: E M H FILE: CDX_PLT_12
 SCALE: 1"=1000' CHECKED BY: S G F Job No.: 04-120

LOCATION: SECTION 21, TOWNSHIP 22 SOUTH, RANGE 4 WEST, SHELBY COUNTY, ALABAMA

RPB 185 573



20070122000032680 26/58 \$182.00
 Shelby Cnty Judge of Probate, AL
 01/22/2007 12:20:33PM FILED/CERT

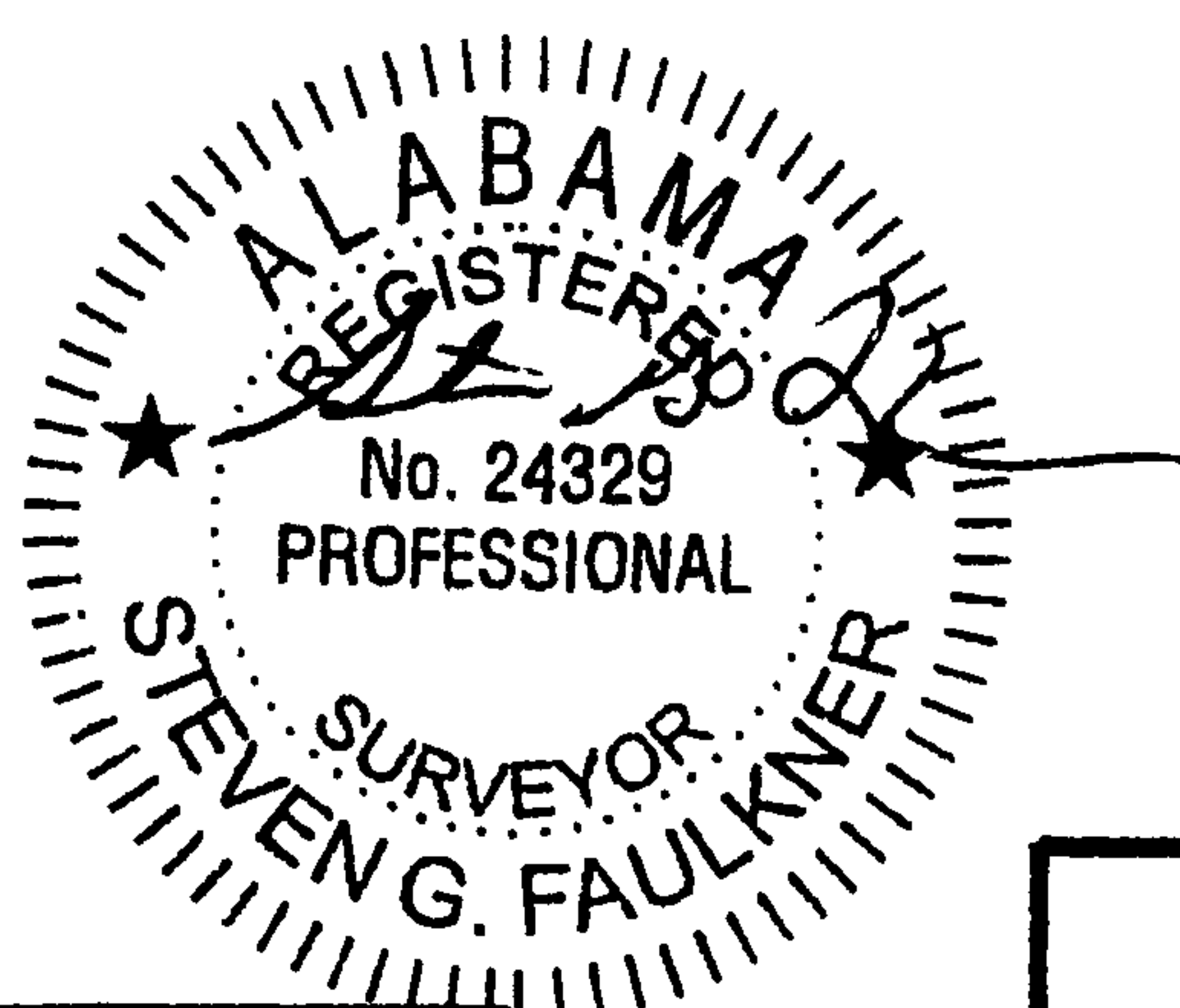
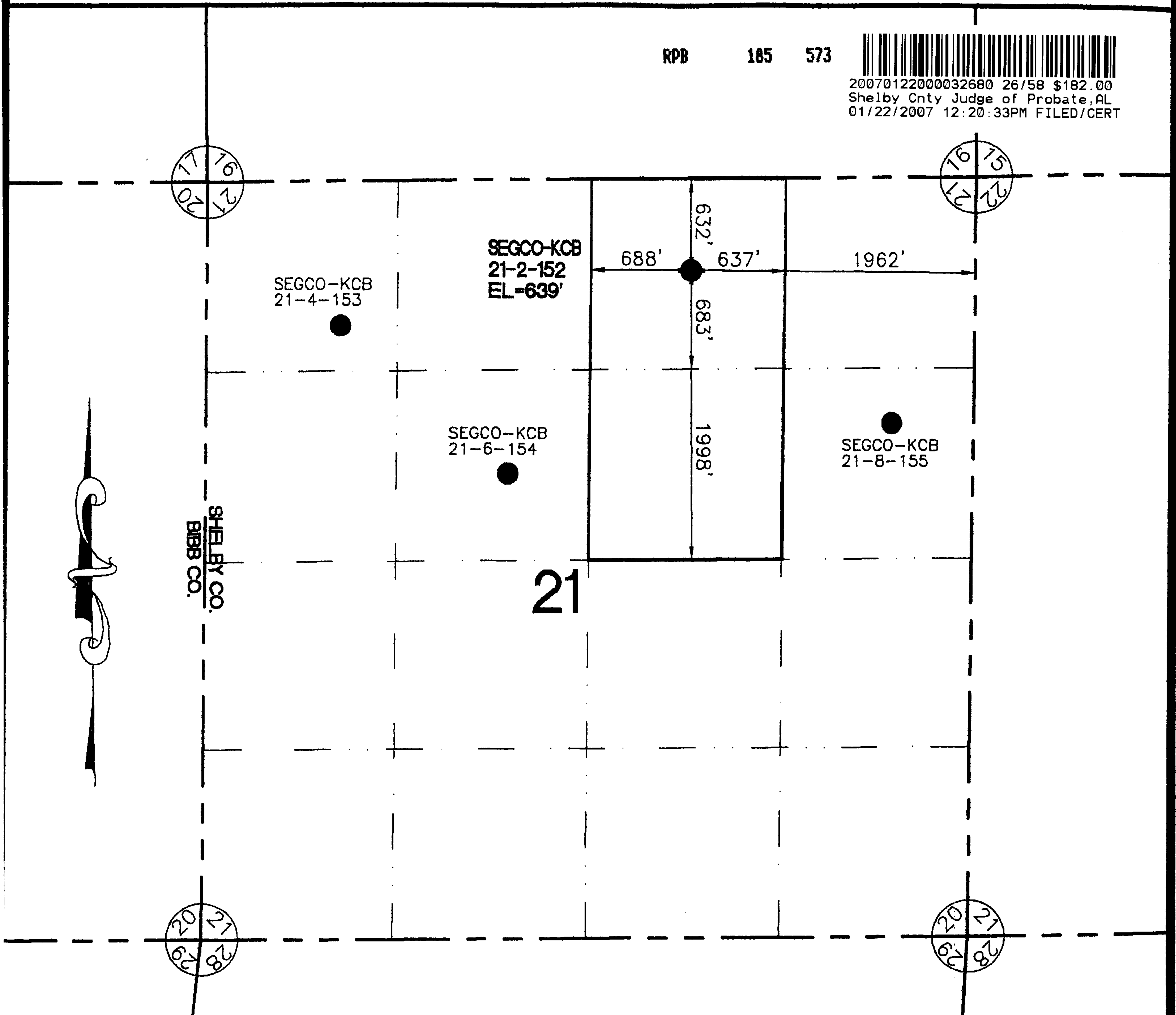

NAD27 COORDINATES
 LATITUDE: 33.11270
 LONGITUDE: 86.95839
 NORTHING: 1132642.70
 EASTING: 665841.52

LEGEND:
 EXISTING OR PERMITTED WELL ○
 PROPOSED WELL ●
 PLUGGED & ABANDONED WELL ✕

LOCATION: GURNEE FIELD
 WELL NAME: Segco-KCB 21-2-152
 UNIT BOUNDARY: W 1/2 - NE 1/4
 MINERAL OWNER: Segco-KCB
 SURFACE OWNER: Hawaii ERS Timberlands

CDX Gas, L.L.C.
 200 CHASE PARK S, SUITE 100, HOOVER, AL 35244

Sequoia Project

DATE	DESCRIPTION	CHECKED BY

DATE: 10/11/06 DRAWN BY: E M H FILE: CDX_PLT_12
 SCALE: 1"=1000' CHECKED BY: S G F Job No.: 04-120

Faulkner Surveying
 LICENSED PROFESSIONAL SURVEYORS
 P.O. BOX 40270 / 1701 HOLT ROAD NORTHEAST / TUSCALOOSA, ALABAMA 35404 / (205) 553-8333

LOCATION: SECTION 21, TOWNSHIP 22 SOUTH, RANGE 4 WEST, SHELBY COUNTY, ALABAMA

RPB 185 574

20070122000032680 27/58 \$182.00
 Shelby Cnty Judge of Probate, AL
 01/22/2007 12:20:33PM FILED/CERT

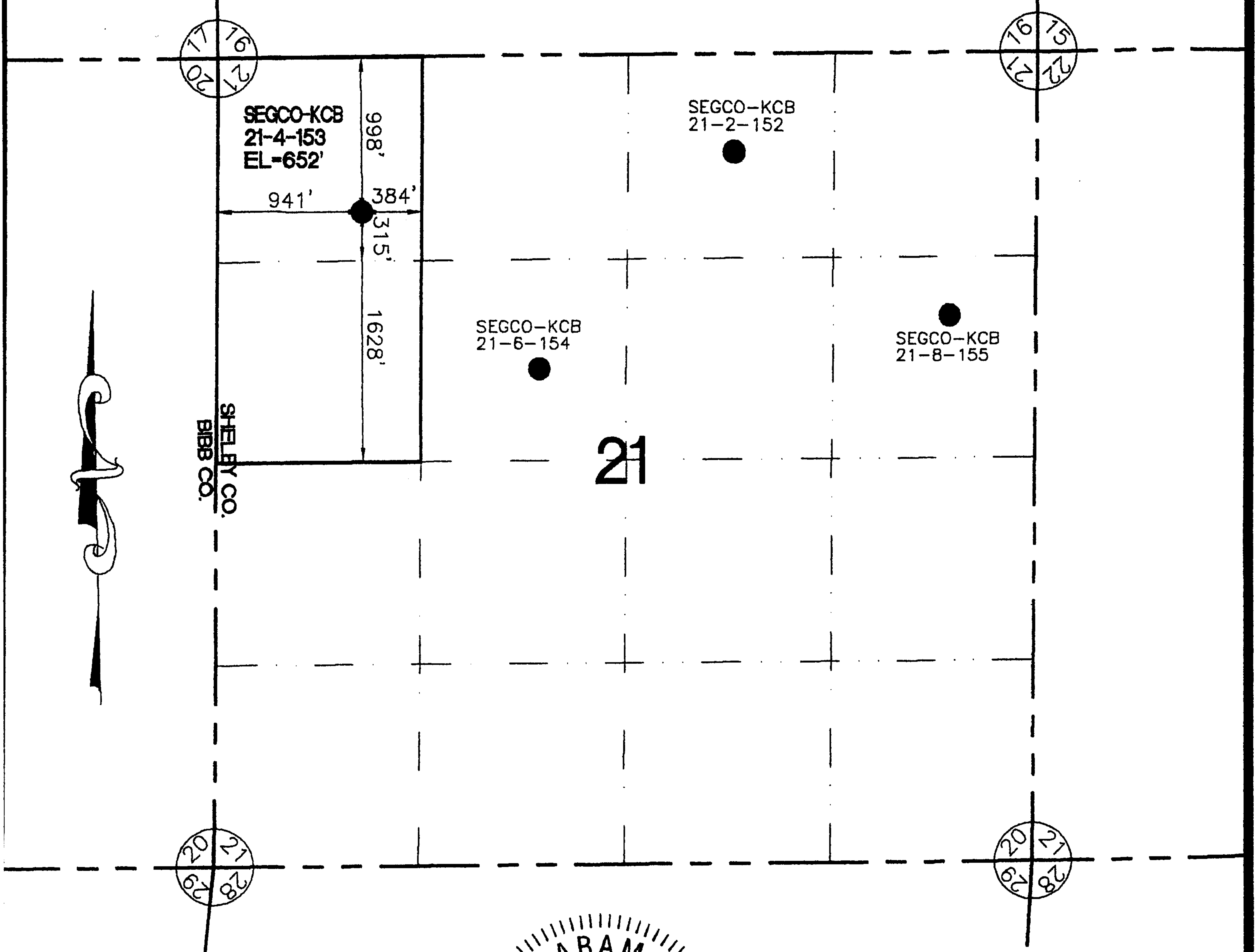

SHELBY CO.
 BIBB CO.

21

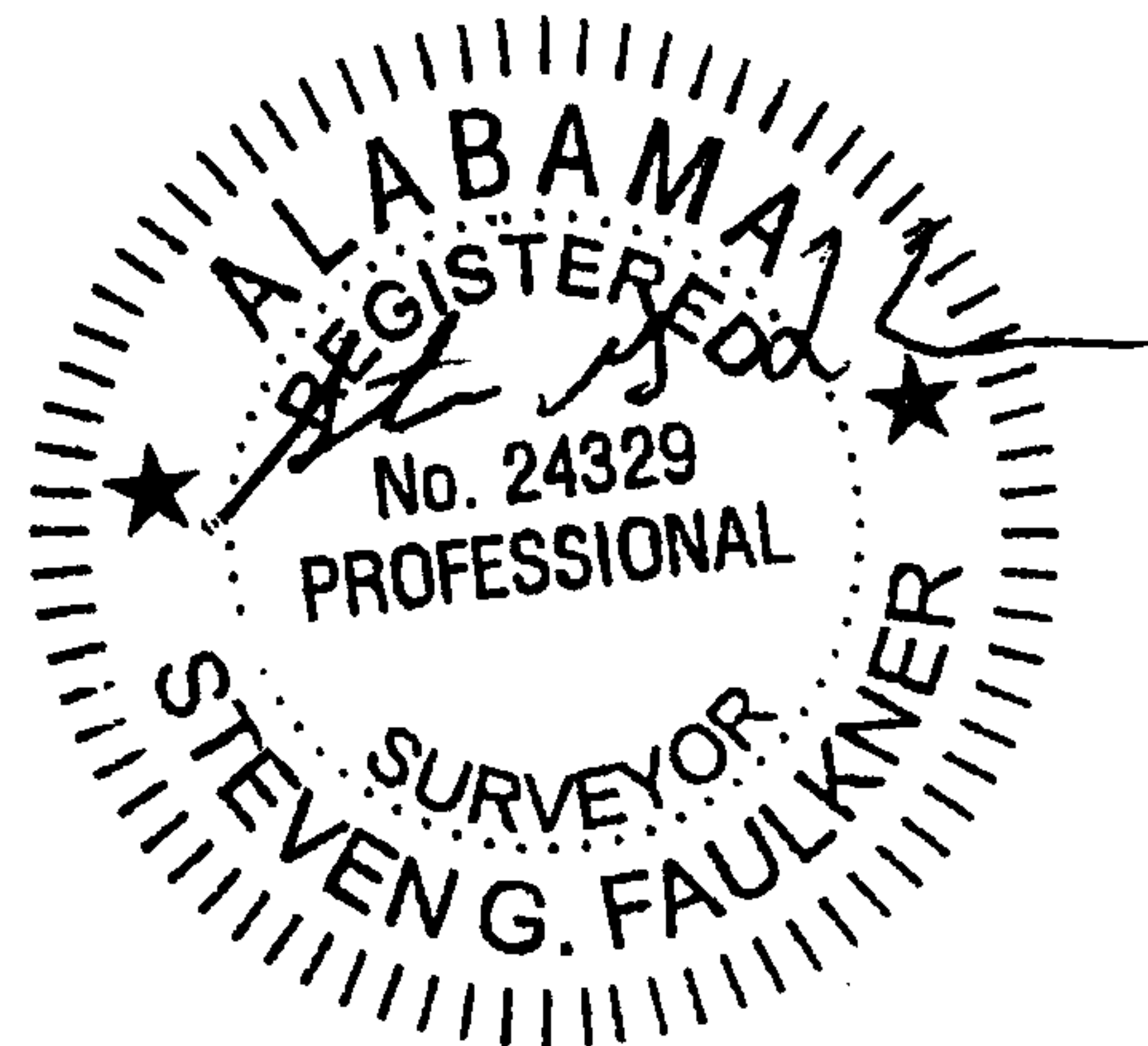

NAD27 COORDINATES
 LATITUDE: 33.11167
 LONGITUDE: 86.96623
 NORTHING: 1132254.75
 EASTING: 663442.62

LEGEND:
 EXISTING OR PERMITTED WELL ○
 PROPOSED WELL ●
 PLUGGED & ABANDONED WELL ✕

LOCATION: GURNEE FIELD
 WELL NAME: Segco-KCB 21-4-153
 UNIT BOUNDARY: W 1/2 - NW 1/4
 MINERAL OWNER: Segco-KCB
 SURFACE OWNER: Hawaii ERS Timberlands

CDX Gas, L.L.C.
 200 CHASE PARK S, SUITE 100, HOOVER, AL 35244

Sequoia Project

DATE	DESCRIPTION	CHECKED BY

DATE: 10/11/06 DRAWN BY: E M H FILE: CDX_PLT_12
 SCALE: 1"=1000' CHECKED BY: S G F Job No.: 04-120

Faulkner Surveying
 LICENSED PROFESSIONAL SURVEYORS
 P.O. BOX 40270 / 1701 HOLT ROAD NORTHEAST / TUSCALOOSA, ALABAMA 35404 / (205) 553-8333

LOCATION: SECTION 21, TOWNSHIP 22 SOUTH, RANGE 4 WEST, SHELBY COUNTY, ALABAMA

RPB 185 575

20070122000032680 28/58 \$182.00
 Shelby Cnty Judge of Probate, AL
 01/22/2007 12:20:33PM FILED/CERT

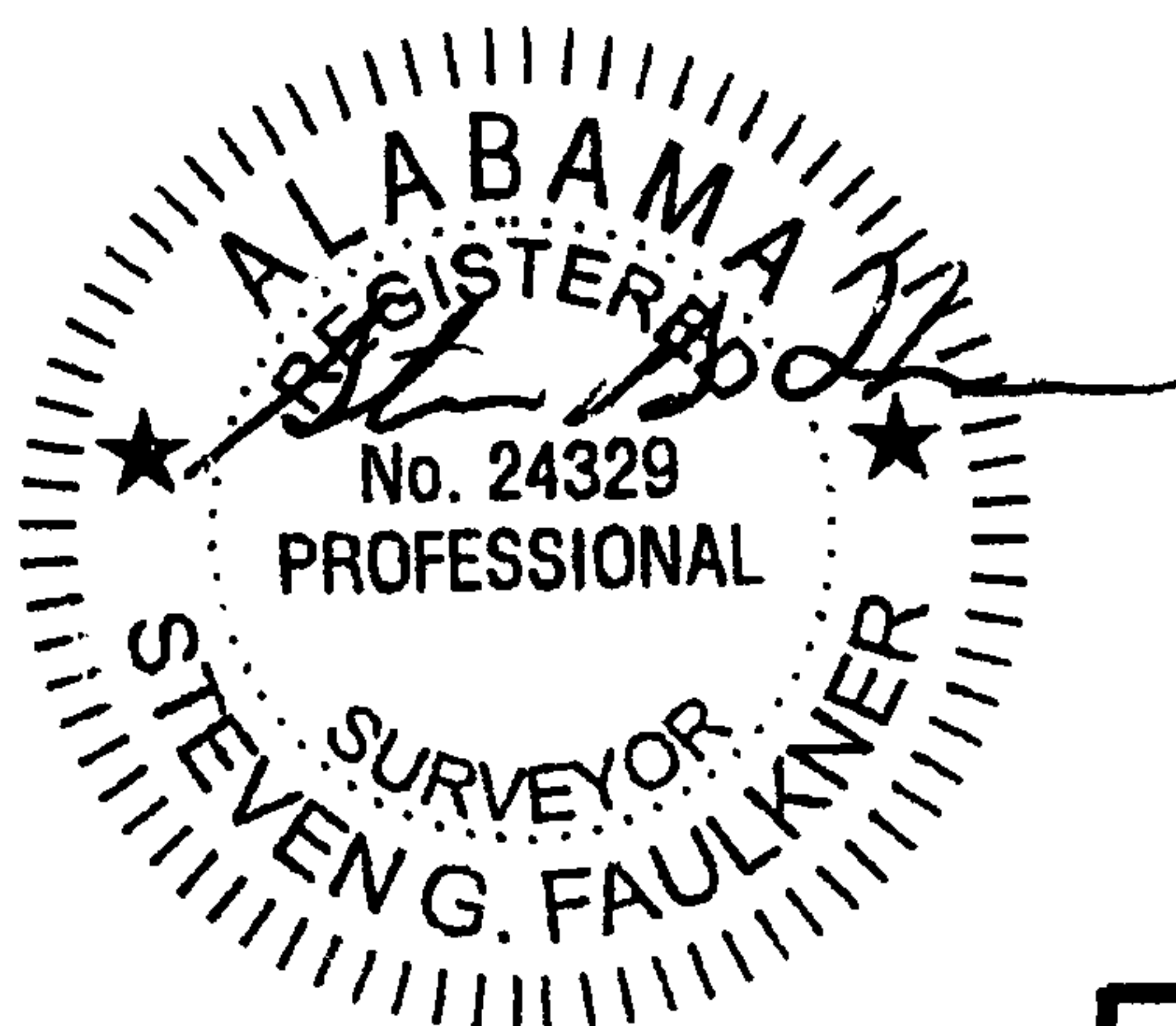
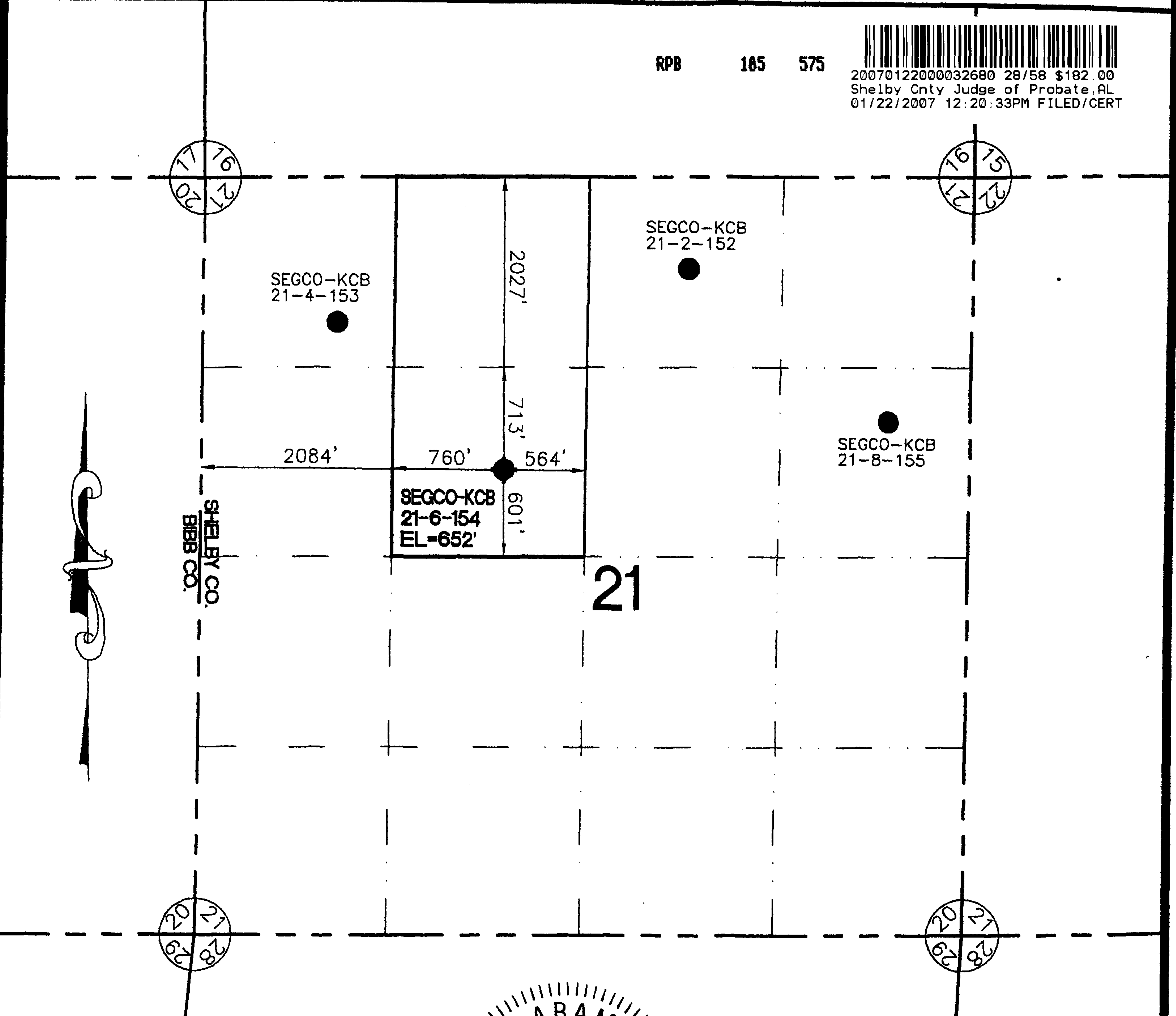

NAD27 COORDINATES

LATITUDE:	33.10886
LONGITUDE:	86.96252
NORTHING:	1131236.29
EASTING:	664583.87

LEGEND:

EXISTING OR PERMITTED WELL	○
PROPOSED WELL	●
PLUGGED & ABANDONED WELL	✕

LOCATION: GURNEE FIELD
 WELL NAME: Segco-KCB 21-6-154
 UNIT BOUNDARY: E 1/2 - NW 1/4
 MINERAL OWNER: Segco-KCB
 SURFACE OWNER: Hawaii ERS Timberlands

CDX Gas, L.L.C.
 200 CHASE PARK S, SUITE 100, HOOVER, AL 35244

Sequoia Project

DATE	DESCRIPTION	CHECKED BY

DATE: 10/11/05 DRAWN BY: E M H FILE: CDX_PLT_12
 SCALE: 1"=1000' CHECKED BY: S G F Job No.: 04-120

Faulkner Surveying
 LICENSED PROFESSIONAL SURVEYORS
 P.O. BOX 40270 / 1701 HOLT ROAD NORTHEAST / TUSCALOOSA, ALABAMA 35404 / (205) 553-8333

LOCATION: SECTION 21, TOWNSHIP 22 SOUTH, RANGE 4 WEST, SHELBY COUNTY, ALABAMA

RPB 185 576

20070122000032680 29/58 \$182.00
 Shelby Cnty Judge of Probate, AL
 01/22/2007 12:20:33PM FILED/CERT

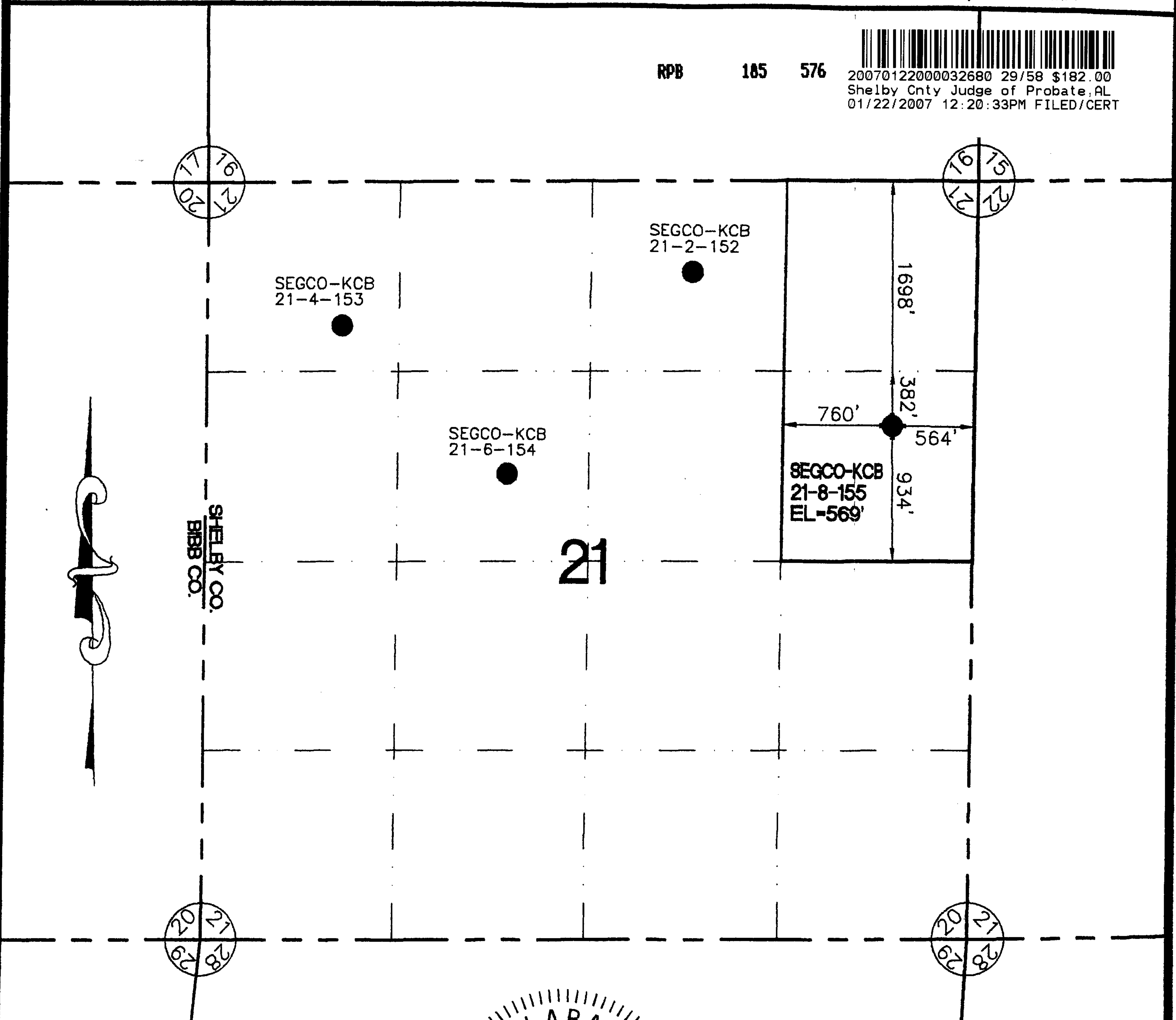

SHELBY CO.
 BIBB CO.

21

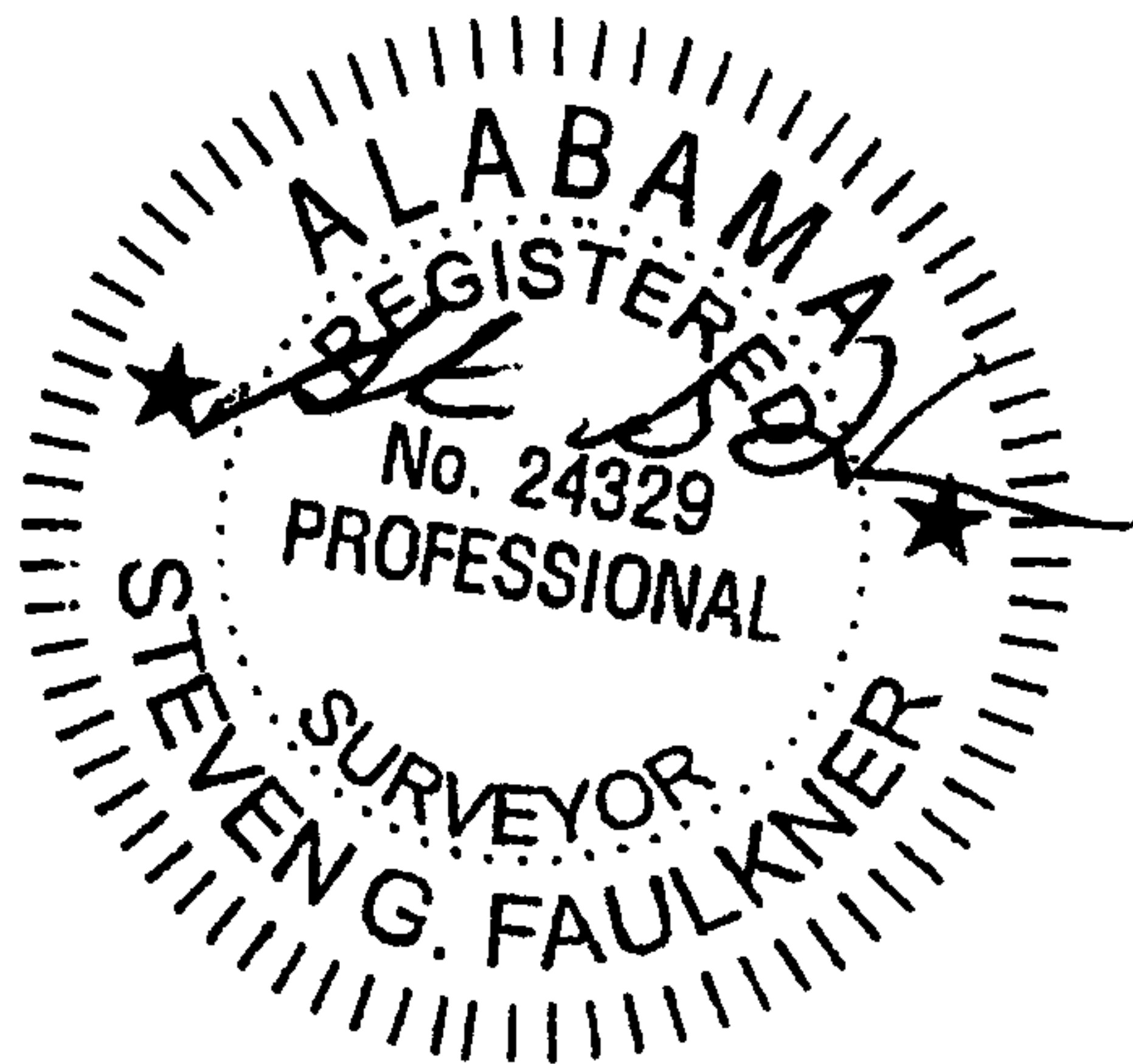

NAD27 COORDINATES

LATITUDE: 33.10979
 LONGITUDE: 86.95386
 NORTHING: 1131588.77
 EASTING: 667233.46

LEGEND:
 EXISTING OR PERMITTED WELL ○
 PROPOSED WELL ●
 PLUGGED & ABANDONED WELL ✕

LOCATION: GURNEE FIELD
 WELL NAME: Segco-KCB 21-8-155
 UNIT BOUNDARY: E 1/2 - NE 1/4
 MINERAL OWNER: Segco-KCB
 SURFACE OWNER: Hawaii ERS Timberlands

CDX Gas, L.L.C.
 200 CHASE PARK S, SUITE 100, HOOVER, AL 35244

Sequoia Project

DATE	DESCRIPTION	CHECKED BY

DATE: 10/11/05 DRAWN BY: E M H FILE: CDX_PLT_12
 SCALE: 1"=1000' CHECKED BY: S G F Job No.: 04-120

Faulkner Surveying
 LICENSED PROFESSIONAL SURVEYORS
 P.O. BOX 40270 / 1701 HOLT ROAD NORTHEAST / TUSCALOOSA, ALABAMA 35404 / (205) 553-8333



20070122000032680 30/58 \$182.00
Shelby Cnty Judge of Probate, AL
01/22/2007 12:20:33PM FILED/CERT

RPB 105 577

EXHIBIT "B"

Attached to and made a part of Surface Use Agreement, dated JANUARY 24, 2005 by and between JOHN HANCOCK LIFE INSURANCE COMPANY and HAWAII ERS TIMBERLAND, LLC, as Grantors, and CDX SEQUOYA, LLC and CDX GULF, LLC., as Grantees.

SEE ATTACHED PLATS

EXHIBIT "B" (3) CAHABA FORESTS, LLC

SECTIONS 10,11,15,16 & 22 TOWNSHIP 22 SOUTH

20070122000032680 31/58 \$182.00
 Shelby Cnty Judge of Probate, AL
 01/22/2007 12:20:33PM FILED/CERT



RIGHT-OF-WAY MAP

CDX Gas, L.L.C.

200 CHASE PARK S, SUITE 100, HOOVER, AL 35244

Sequoya Project

DATE	DESCRIPTION	CHECKED BY

Faulkner Surveying
 LICENSED PROFESSIONAL SURVEYORS
 P.O. BOX 40270 / 1701 HOLT ROAD NE / TUSCALOOSA, ALABAMA 35404 / (205) 553-8333

DATE: 10/11/05 DRAWN BY: E M H FILE: OCT'06
 SCALE: 1"=1000' CHECKED BY: S G F Job No.: 04-120

SECTION 1, TOWNSHIP 22 SOUTH, RANGE 4 WEST

20070122000032680 32/58 \$182.00
Shelby Cnty Judge of Probate, AL
01/22/2007 12:20:33PM FILED/CERT

CAHABA FORESTS, LLC

EXISTING
55' ROW

J A POLK

SEGCO-KCB
11-10-100

EXISTING
55' ROW

EXISTING
55' ROW

30' RIGHT-OF-WAY
1277 L.F.

COUNTY ROAD No. 10

RUDOLPH B
KISH

RICKEY L
FOWLER

SEGCO-KCB
11-16-103

EXISTING
55' ROW

RPB 185 579

ALAN
PICKLESIMER

ASSORTED
OWNERS

RIGHT-OF-WAY MAP

CDX Gas, L.L.C.

200 CHASE PARK S, SUITE 100, HOOVER, AL 35244

Seqouya Project

DATE DESCRIPTION CHECKED BY

DATE: 10/17/05 DRAWN BY: E M H FILE: OCT'05
SCALE: 1"=400' CHECKED BY: S G F Job No.: 04-120

Faulkner Surveying

LICENSED PROFESSIONAL SURVEYORS

.O. BOX 40270 / 1701 HOLT ROAD NE / TUSCALOOSA, ALABAMA 35404 / (205) 553-8333

SECTIONS 1 & 23, TOWNSHIP 22 SOUTH, RANGE 4 WEST

JOSEPH
WEAVER

RUTH W.
TRAYWICK

THOMAS
PETERS

TIMOTHY
TINGLE

CHELSEIE
TINGLE

BETTY
HANVEY

14

20070122000032680 33/58 \$182.00
Shelby Cnty Judge of Probate, AL
01/22/2007 12:20:33PM FILED/CERT

CAHABA FORESTS, LLC

SEGCO
14-10-171

200' x 200'
WELL PAD

55' RIGHT-OF-WAY
711 L.F.

EXISTING
30' ROW

EXISTING 30' RIGHT-OF-WAY
ADDITIONAL 25' RIGHT-OF-WAY
1671 L.F.

200' x 200'
WELL PAD

SEGCO-KCB
14-14-149

55' RIGHT-OF-WAY
310 L.F.

200' x 200'
WELL PAD

SEGCO
14-16-172

EXISTING
55' ROW

EXISTING
55' ROW

SEGCO-KCB
23-02-129

EXISTING
55' ROW

CAHABA FORESTS, LLC

RPB 185 580

CDX GAS
SEGCO-KCB
23-06-110
#14030-C

EXISTING
55' ROW

23

RIGHT-OF-WAY MAP

CDX Gas, L.L.C.

200 CHASE PARK S, SUITE 100, HOOVER, AL 35244

Seqouya Project

DATE	DESCRIPTION	CHECKED BY
DATE: 10/11/05	DRAWN BY: E M H	FILE: OCT'05
SCALE: 1"=600'	CHECKED BY: S G F	Job No.: 04-120

Faulkner Surveying

LICENSED PROFESSIONAL SURVEYORS

P.O. BOX 40270 / 1701 HOLT ROAD NE / TUSCALOOSA, ALABAMA 35404 / (205) 553-8333

SECTIONS 2, & 23, TOWNSHIP 22 SOUTH, RANGE 4 WEST



20070122000032680 34/58 \$182.00
 Shelby Cnty Judge of Probate, AL
 01/22/2007 12:20:33PM FILED/CERT

20-KCB
 04-130

RPB 185 501

SEGCO
 22-2-166

200' x 200'
 WELL PAD

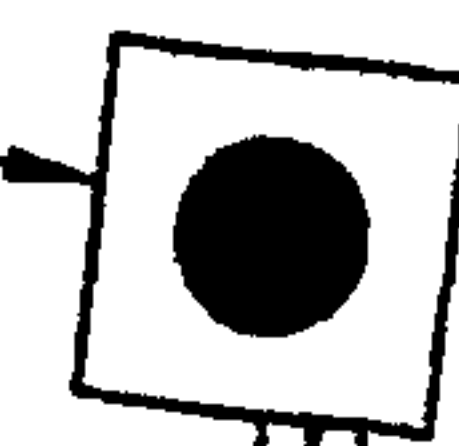

55' RIGHT-OF-WAY
 2086 L.F.

SEGCO-KCB
 22-8-158

200' x 200'
 WELL PAD



55' RIGHT-OF-WAY
 1576 L.F.

SEGCO
 22-6-168

200' x 200'
 WELL PAD

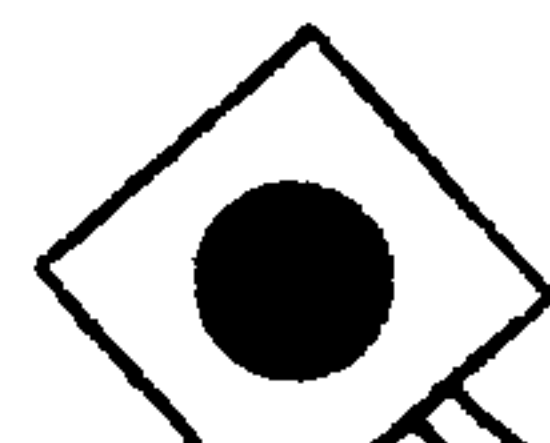

55' RIGHT-OF-WAY
 1707 L.F.

22

CAHABA FORESTS, LLC

55' RIGHT-OF-WAY
 1255 L.F.

200' x 200'
 WELL PAD

SEGCO
 22-10-169



55' RIGHT-OF-WAY
 1807 L.F.

200' x 200'
 WELL PAD

SEGCO
 22-16-170

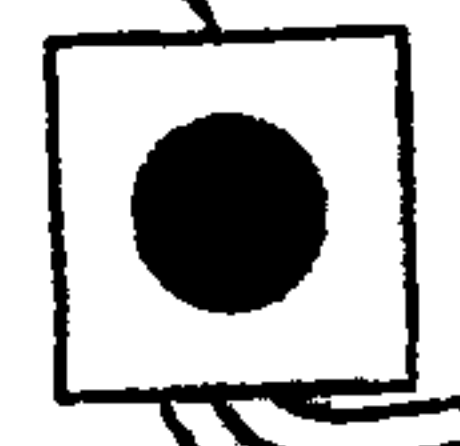

CAHABA FORESTS, LLC

EXISTING
 55' ROW

CDX GAS
 SEGCO-KCB
 23-12-112
 #14029-C



SOUTH LINE OF SEC. 22

EAST LINE OF SEC. 22
 WEST LINE OF SEC. 23

RIGHT-OF-WAY MAP

CDX Gas, L.L.C.

200 CHASE PARK S, SUITE 100, HOOVER, AL 35244

Seqouya Project

DATE	DESCRIPTION	CHECKED BY

DATE: 10/11/05	DRAWN BY: E M H	FILE: OCT'05
SCALE: 1"=600'	CHECKED BY: S G F	Job No.: 04-120

Faulkner Surveying
 LICENSED PROFESSIONAL SURVEYORS
 P.O. BOX 40270 / 1701 HOLT ROAD NE / TUSCALOOSA, ALABAMA 35404 / (205) 553-8333

LOCATION: SECTION 2, TOWNSHIP 22 SOUTH, RANGE 4 WEST, SHELBY COUNTY, ALABAMA



20070122000032680 35/58 \$182.00
 Shelby Cnty Judge of Probate, AL
 01/22/2007 12:20:33PM FILED/CERT

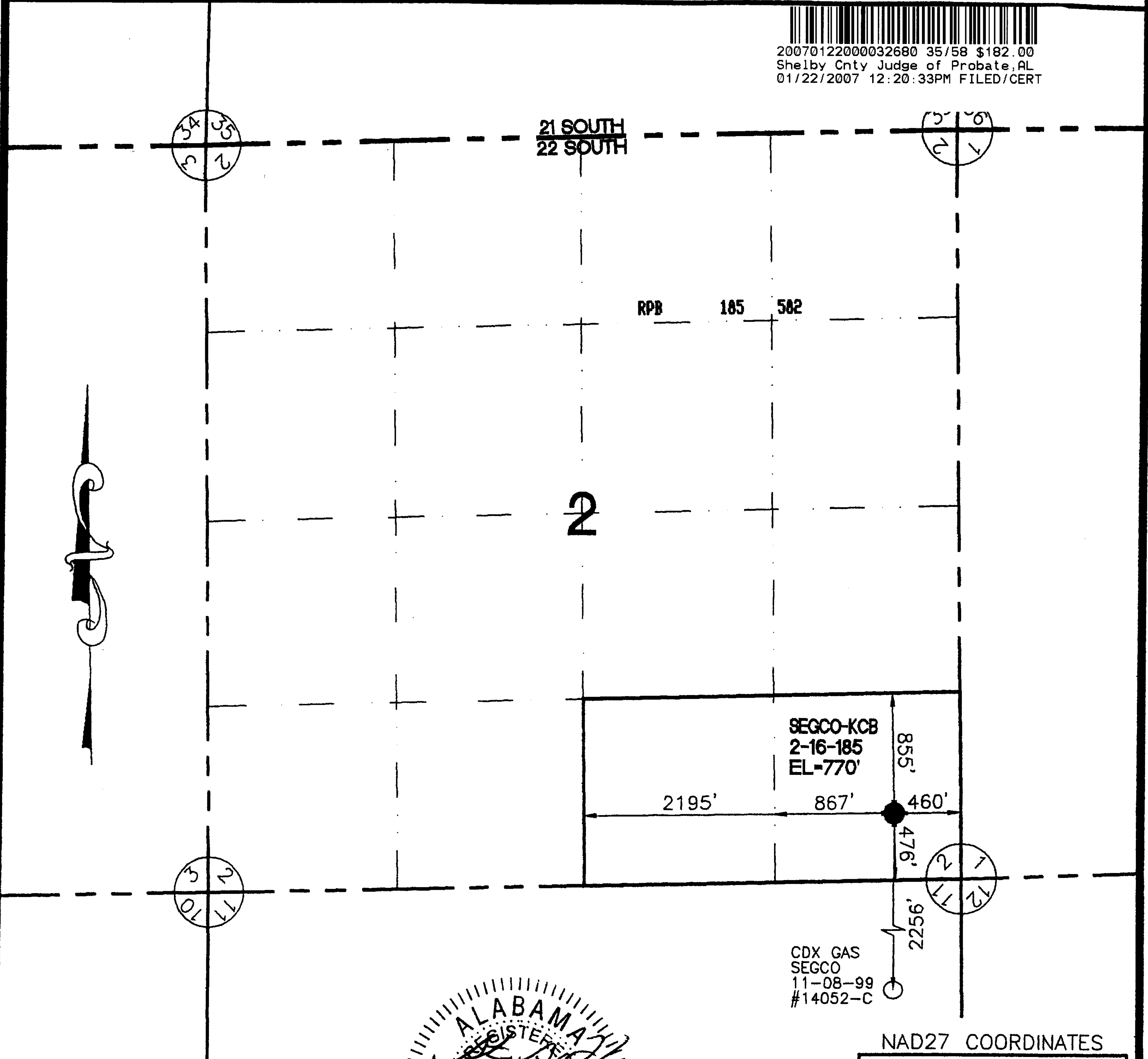

LEGEND:
 EXISTING OR PERMITTED WELL ○
 PROPOSED WELL ●
 PLUGGED & ABANDONED WELL ✕

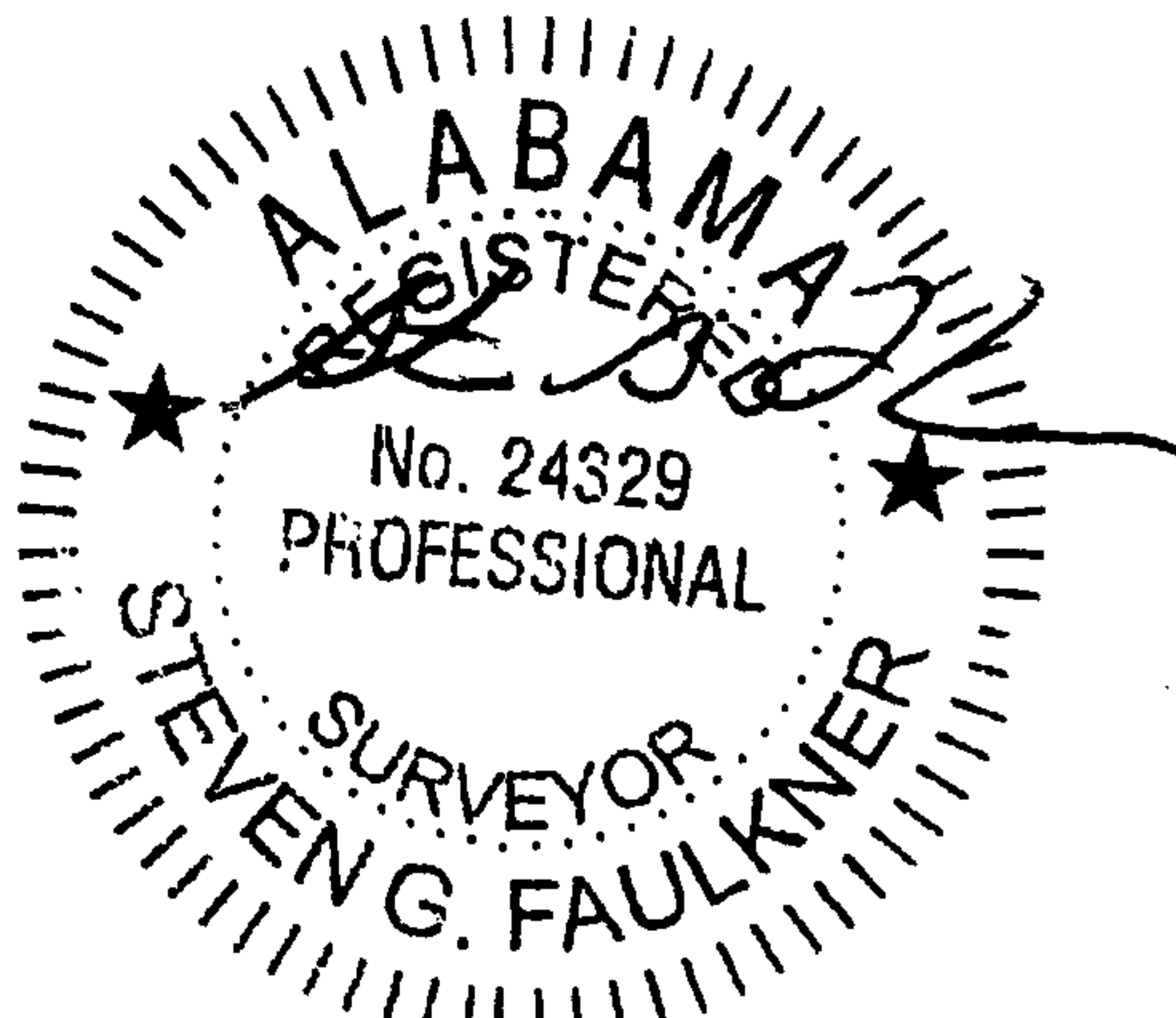

NAD27 COORDINATES
 LATITUDE: 33.14520
 LONGITUDE: 86.91905
 NORTHING: 1144530.13
 EASTING: 677821.70

LOCATION: GURNEE FIELD
 WELL NAME: Segco-KCB 2-16-185
 UNIT BOUNDARY: S 1/2 - SE 1/4
 MINERAL OWNER: Segco-KCB
 SURFACE OWNER: Cahaba Forests, LLC

CDX Gas, L.L.C.
 200 CHASE PARK S, SUITE 100, HOOVER, AL 35244

Sequoia Project

DATE	DESCRIPTION	CHECKED BY

DATE: 10/11/05 DRAWN BY: E M H FILE: CDX_PLT_12
 SCALE: 1"=1000' CHECKED BY: S G F Job No.: 04-120

Faulkner Surveying
 LICENSED PROFESSIONAL SURVEYORS
 P.O. BOX 40270 / 1701 HOLT ROAD NORTHEAST / TUSCALOOSA, ALABAMA 35404 / (205) 553-8333

LOCATION: SECTION 10, TOWNSHIP 22 SOUTH, RANGE 4 WEST, SHELBY COUNTY, ALABAMA



20070122000032680 36/58 \$182.00
 Shelby Cnty Judge of Probate, AL
 01/22/2007 12:20:33PM FILED/CERT

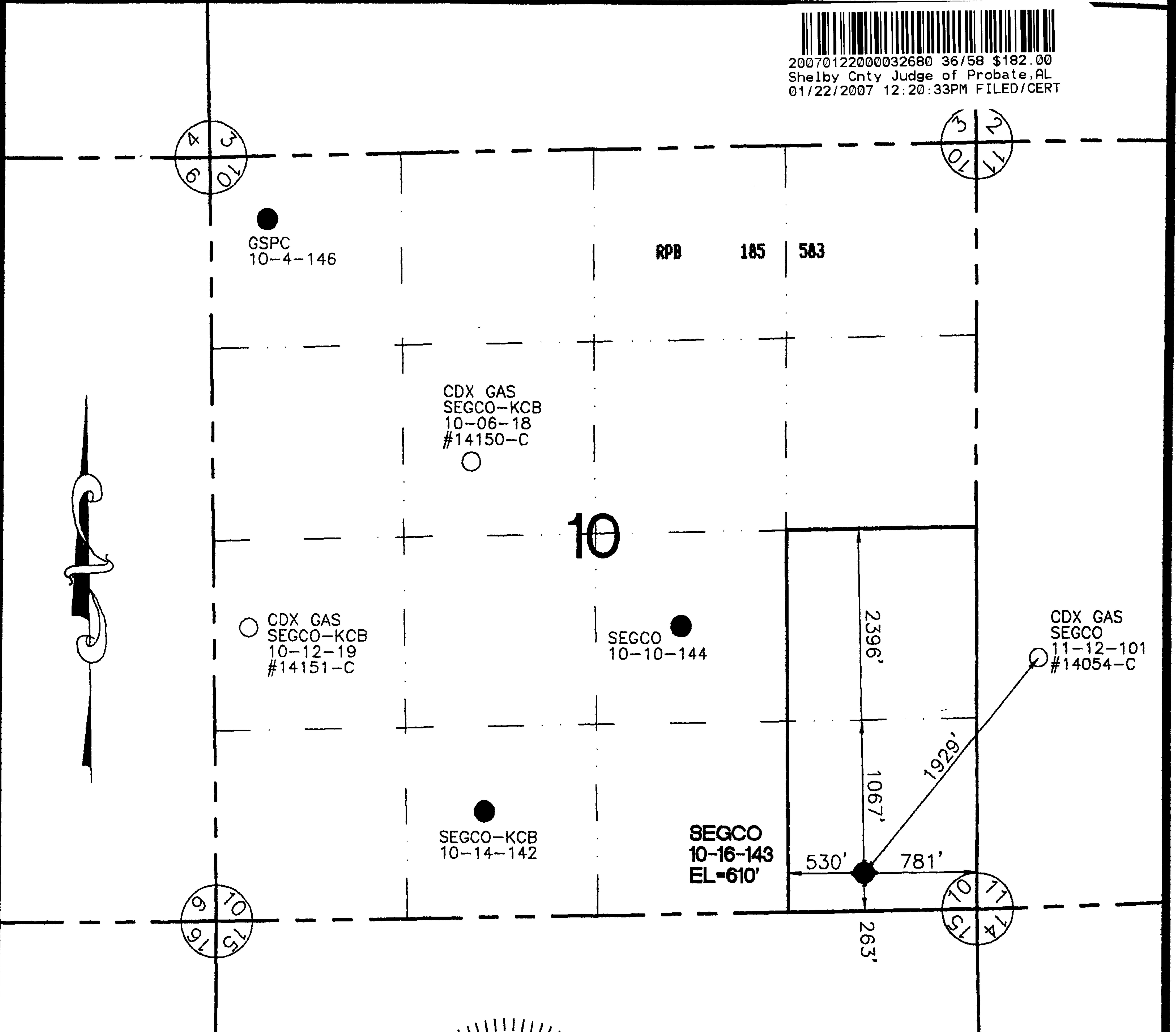

LEGEND:
 EXISTING OR PERMITTED WELL ○
 PROPOSED WELL ●
 PLUGGED & ABANDONED WELL ✕

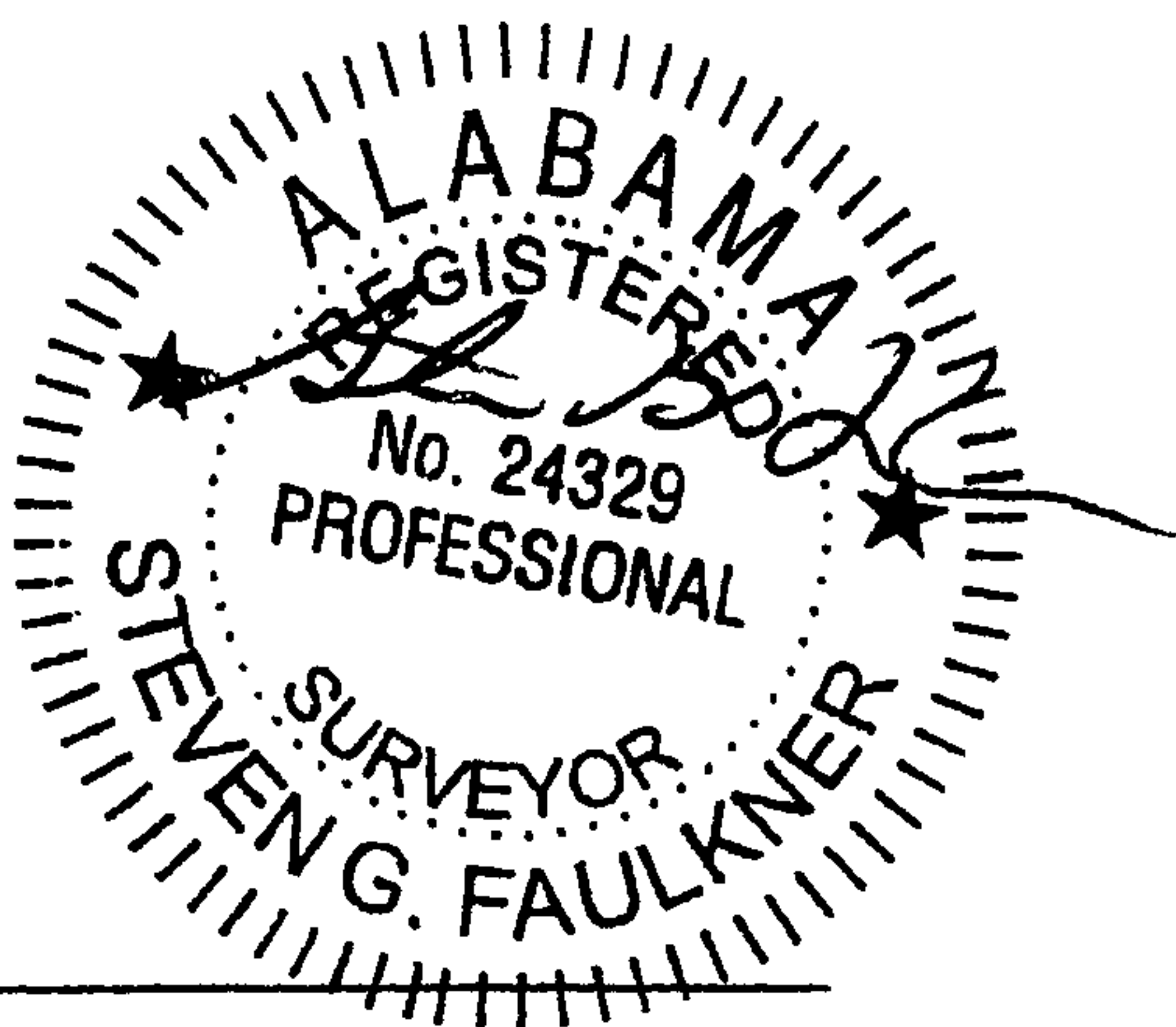

NAD27 COORDINATES

LATITUDE:	33.12971
LONGITUDE:	86.93741
NORTHING:	1138865.09
EASTING:	672233.52

LOCATION: GURNEE FIELD
 WELL NAME: Segco 10-16-143
 UNIT BOUNDARY: E 1/2 - SE 1/4
 MINERAL OWNER: Segco
 SURFACE OWNER: Cahaba Forests, LLC

CDX Gas, L.L.C.
 200 CHASE PARK S, SUITE 100, HOOVER, AL 35244

Sequoia Project

DATE	DESCRIPTION	CHECKED BY

DATE: 10/11/05 DRAWN BY: E M H FILE: CDX_PLT_12
 SCALE: 1"=1000' CHECKED BY: S G F Job No.: 04-120

Faulkner Surveying
 LICENSED PROFESSIONAL SURVEYORS
 P.O. BOX 40270 / 1701 HOLT ROAD NORTHEAST / TUSCALOOSA, ALABAMA 35404 / (205) 553-8333

LOCATION: SECTION 14, TOWNSHIP 22 SOUTH, RANGE 4 WEST, SHELBY COUNTY, ALABAMA



20070122000032680 37/58 \$182.00
 Shelby Cnty Judge of Probate, AL
 01/22/2007 12:20:33PM FILED/CERT

CDX GAS
 SEGCO-KCB
 11-14-102
 #14055-C

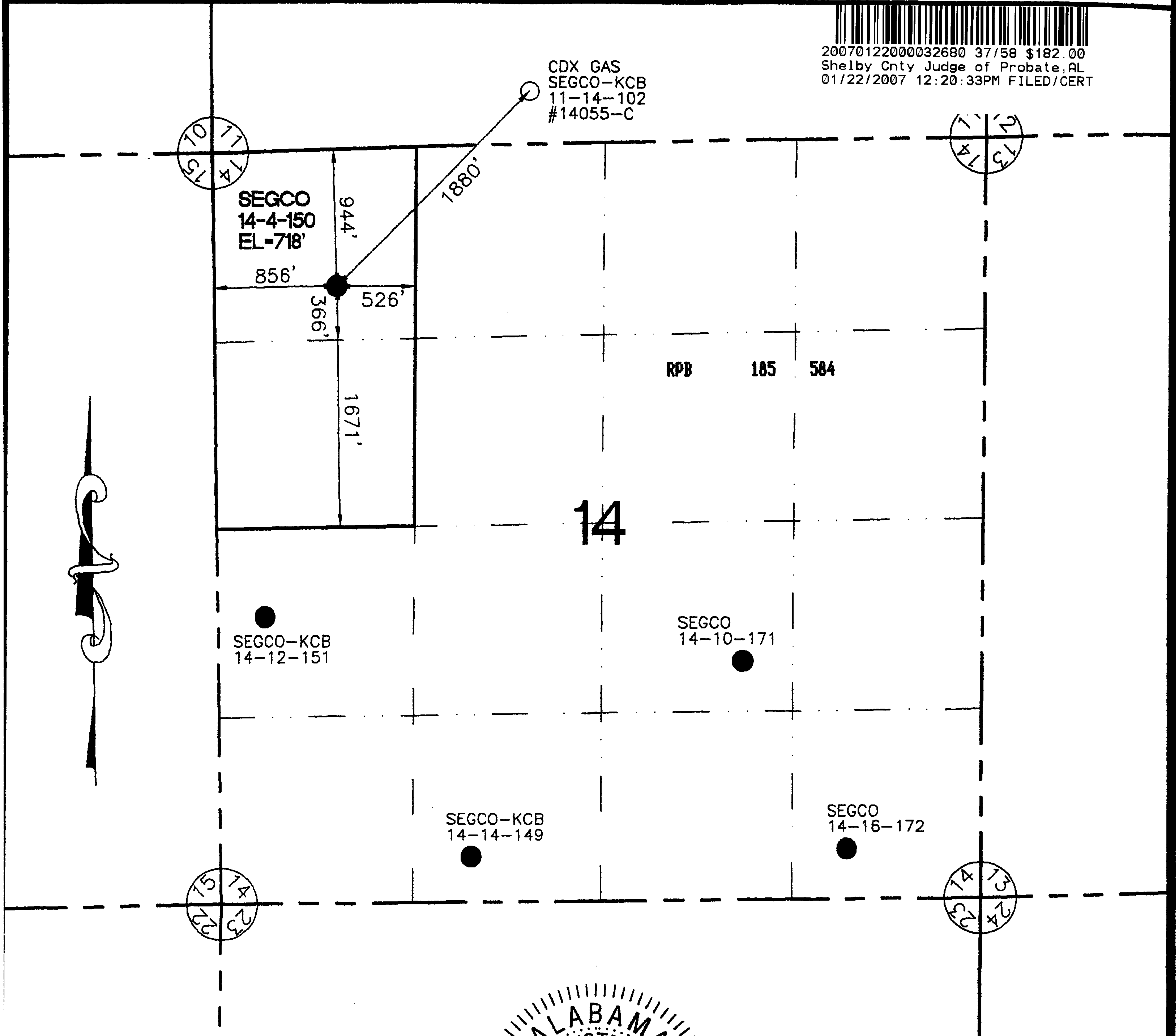

LEGEND:
 EXISTING OR PERMITTED WELL ○
 PROPOSED WELL ●
 PLUGGED & ABANDONED WELL ✕

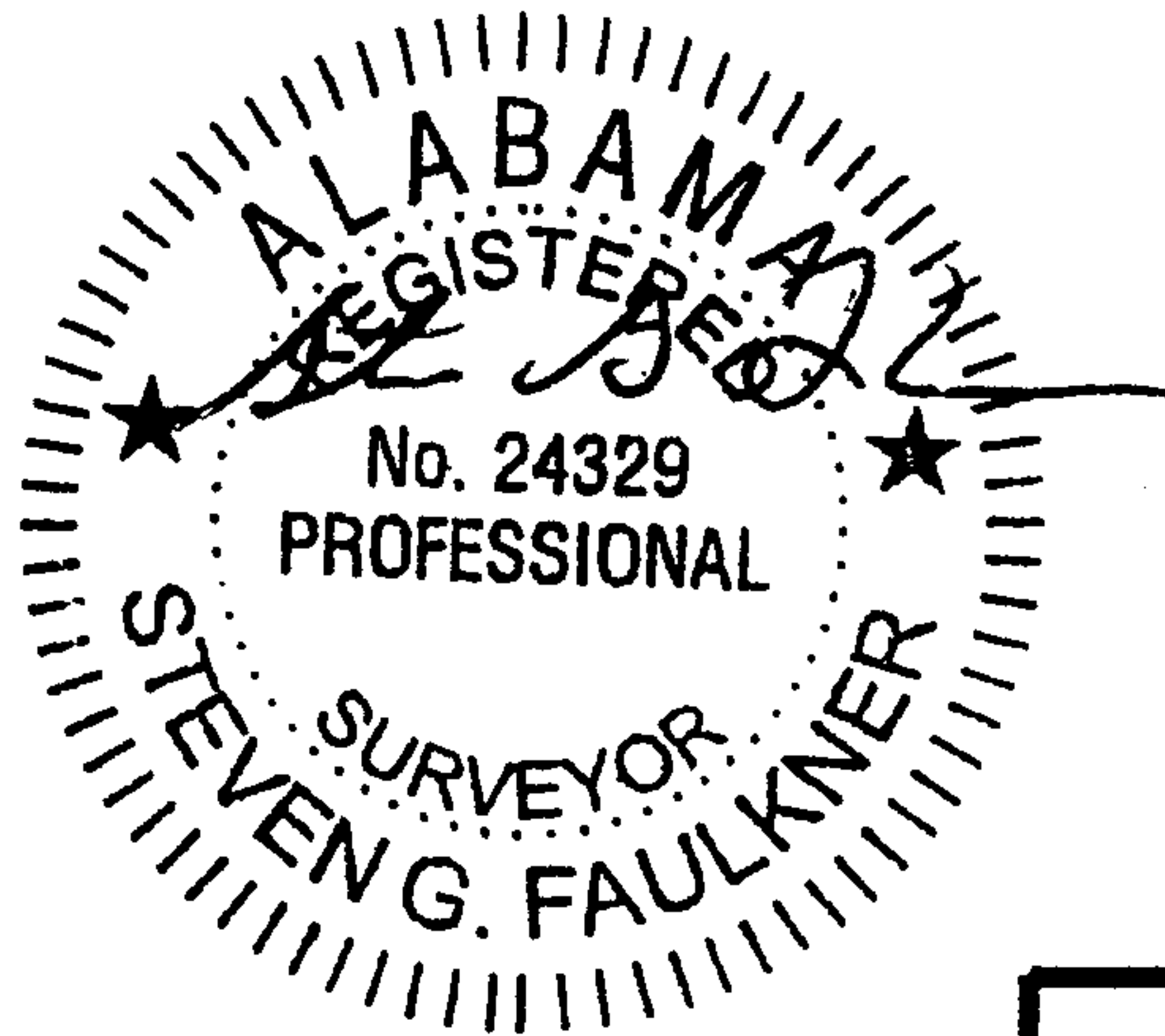

NAD27 COORDINATES
 LATITUDE: 33.12648
 LONGITUDE: 86.93203
 NORTHING: 1137698.96
 EASTING: 673887.23

LOCATION: GURNEE FIELD
 WELL NAME: Segco 14-4-150
 UNIT BOUNDARY: W 1/2 - NW 1/4
 MINERAL OWNER: Segco
 SURFACE OWNER: Cahaba Forests, LLC

CDX Gas, L.L.C.
 200 CHASE PARK S, SUITE 100, HOOVER, AL 35244

Sequoia Project

DATE	DESCRIPTION	CHECKED BY

DATE: 10/11/05 DRAWN BY: E M H FILE: CDX_PLT_12
 SCALE: 1"=1000' CHECKED BY: S G F Job No.: 04-120

Faulkner Surveying
 LICENSED PROFESSIONAL SURVEYORS
 P.O. BOX 40270 / 1701 HOLT ROAD NORTHEAST / TUSCALOOSA, ALABAMA 35404 / (205) 553-8333

LOCATION: SECTION 14, TOWNSHIP 22 SOUTH, RANGE 4 WEST, SHELBY COUNTY, ALABAMA



20070122000032680 38/58 \$182.00
 Shelby Cnty Judge of Probate, AL
 01/22/2007 12:20:33PM FILED/CERT

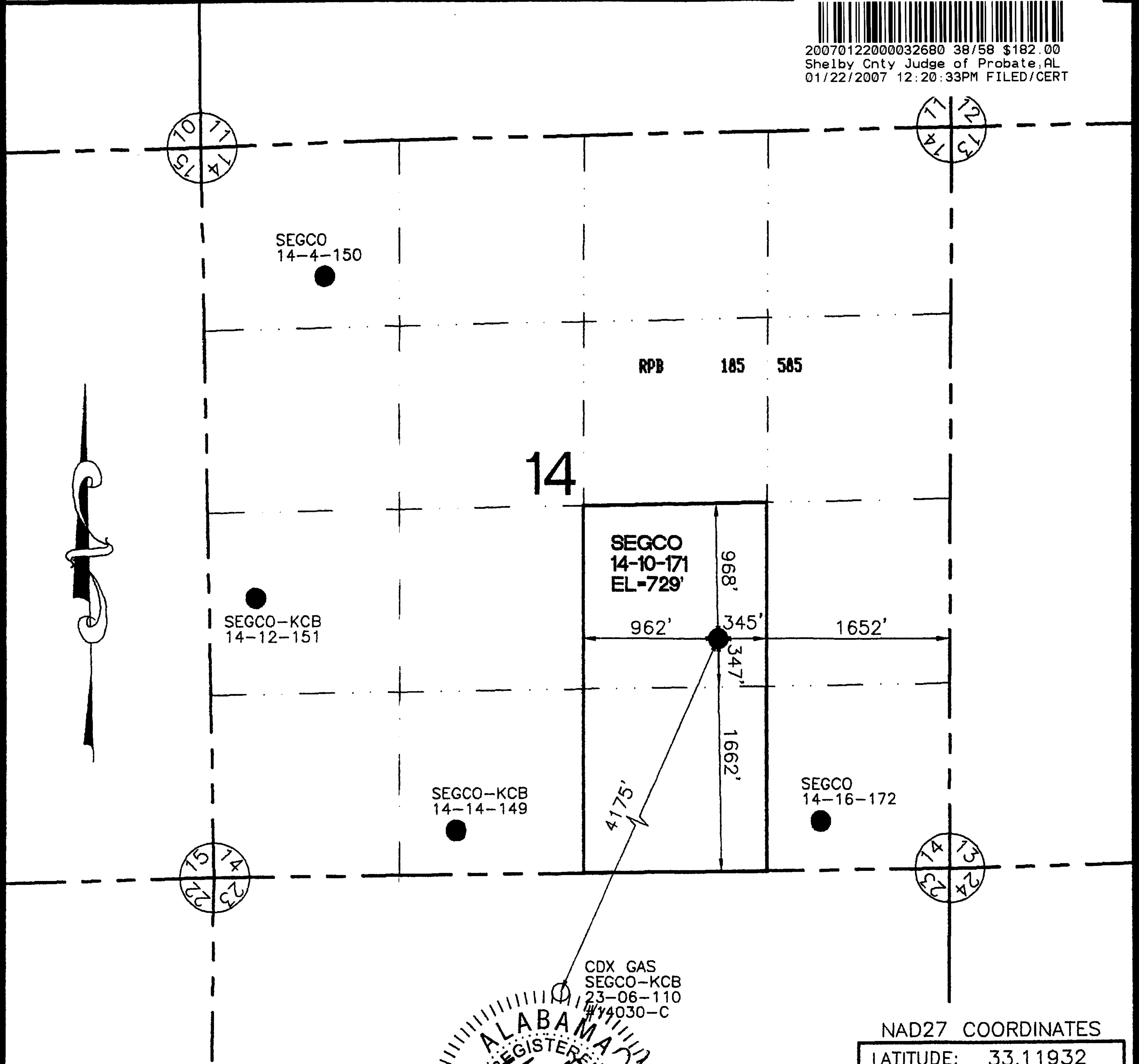

SEGCO
14-4-150

RPB 105 585

14

SEGCO
14-10-171
EL-729'

SEGCO-KCB
14-12-151

SEGCO-KCB
14-14-149

SEGCO
14-16-172

CDX GAS
SEGCO-KCB
23-06-110
#Y4030-C

NAD27 COORDINATES

LATITUDE:	33.11932
LONGITUDE:	86.92295
NORTHING:	1135108.82
EASTING:	676679.76

LEGEND:

EXISTING OR PERMITTED WELL	○
PROPOSED WELL	●
PLUGGED & ABANDONED WELL	⊗

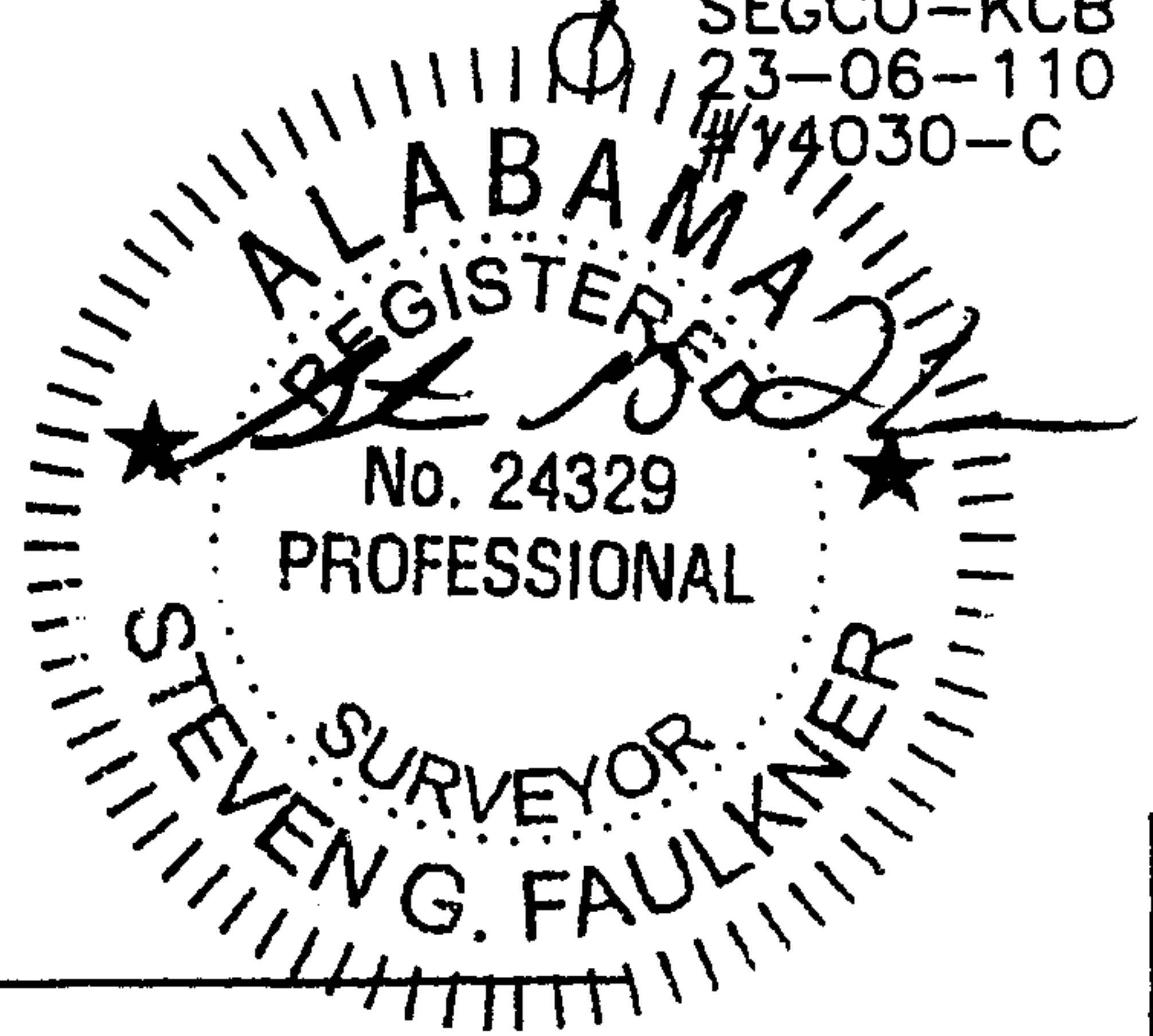

LOCATION: GURNEE FIELD
 WELL NAME: Segco 14-10-171
 UNIT BOUNDARY: W 1/2 - SE 1/4
 MINERAL OWNER: Segco
 SURFACE OWNER: Cahaba Forests, LLC

CDX Gas, L.L.C.
 200 CHASE PARK S, SUITE 100, HOOVER, AL 35244

Sequoia Project

DATE	DESCRIPTION	CHECKED BY

DATE: 10/11/05	DRAWN BY: E M H	FILE: CDX_PLT_12
SCALE: 1"=1000'	CHECKED BY: S G F	Job No.: 04-120

Faulkner Surveying
 LICENSED PROFESSIONAL SURVEYORS
 P.O. BOX 40270 / 1701 HOLT ROAD NORTHEAST / TUSCALOOSA, ALABAMA 35404 / (205) 553-8333

LOCATION: SECTION 14, TOWNSHIP 22 SOUTH, RANGE 4 WEST, SHELBY COUNTY, ALABAMA



20070122000032680 39/58 \$182.00
 Shelby Cnty Judge of Probate, AL
 01/22/2007 12:20:33PM FILED/CERT

CDX GAS
 SEGCO-KCB
 11-14-102
 #14055-C

SEGCO
 14-4-150

RPB 185 506

14

331' 612' 1011' 691' 1994'

SEGCO-KCB
 14-12-151
 EL-639'

SEGCO
 14-10-171

SEGCO-KCB
 14-14-149

SEGCO
 14-16-172

NAD27 COORDINATES

LATITUDE: 33.12019
 LONGITUDE: 86.93366
 NORTHING: 1135408.09
 EASTING: 673401.36

LEGEND:

- EXISTING OR PERMITTED WELL ○
- PROPOSED WELL ●
- PLUGGED & ABANDONED WELL ✕

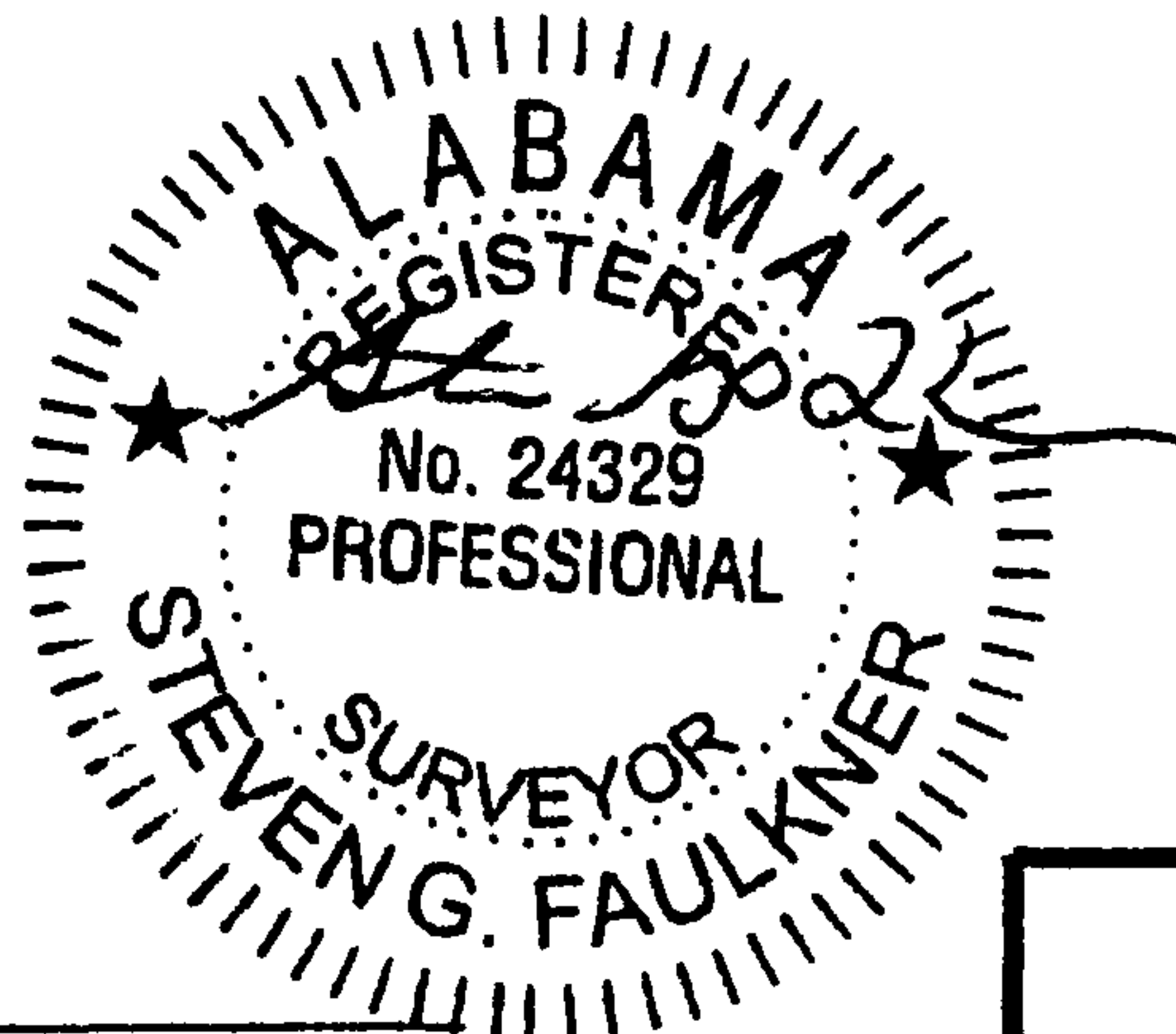

LOCATION: GURNEE FIELD
 WELL NAME: Segco-KCB 14-12-151
 UNIT BOUNDARY: W 1/2 - SW 1/4
 MINERAL OWNER: Segco-KCB
 SURFACE OWNER: Cahaba Forests, LLC

CDX Gas, L.L.C.

200 CHASE PARK S, SUITE 100, HOOVER, AL 35244

Sequoia Project

DATE	DESCRIPTION	CHECKED BY

Faulkner Surveying
 LICENSED PROFESSIONAL SURVEYORS

P.O. BOX 40270 / 1701 HOLT ROAD NORTHEAST / TUSCALOOSA, ALABAMA 35404 / (205) 553-8333

DATE: 10/11/05 DRAWN BY: E M H FILE: CDX_PLT_12
 SCALE: 1"=1000' CHECKED BY: S G F Job No.: 04-120

LOCATION: SECTION 14, TOWNSHIP 22 SOUTH, RANGE 4 WEST, SHELBY COUNTY, ALABAMA



20070122000032680 40/58 \$182.00
 Shelby Cnty Judge of Probate, AL
 01/22/2007 12:20:33PM FILED/CERT

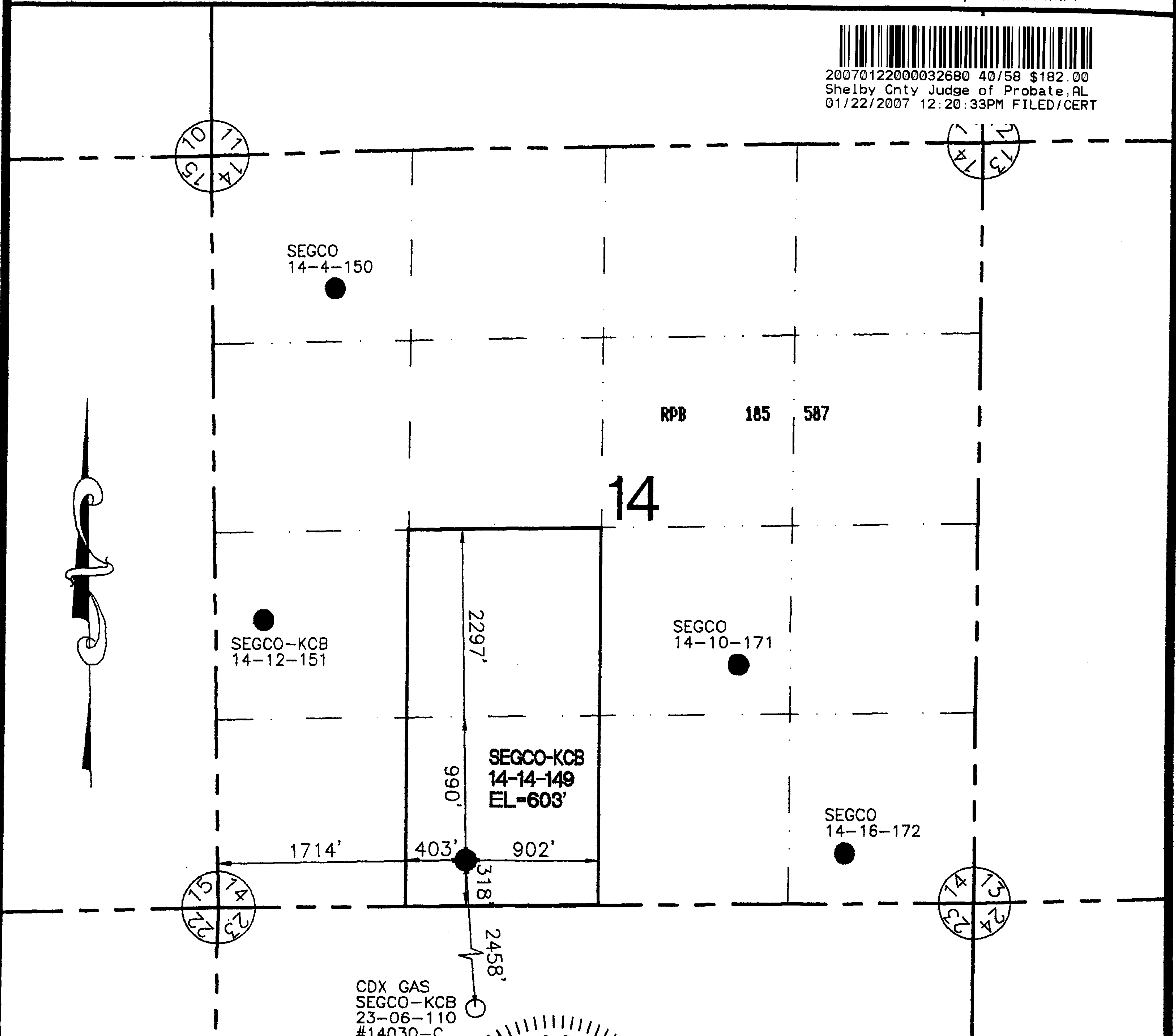

CDX GAS
 SEGCO-KCB
 23-06-110
 #14030-C

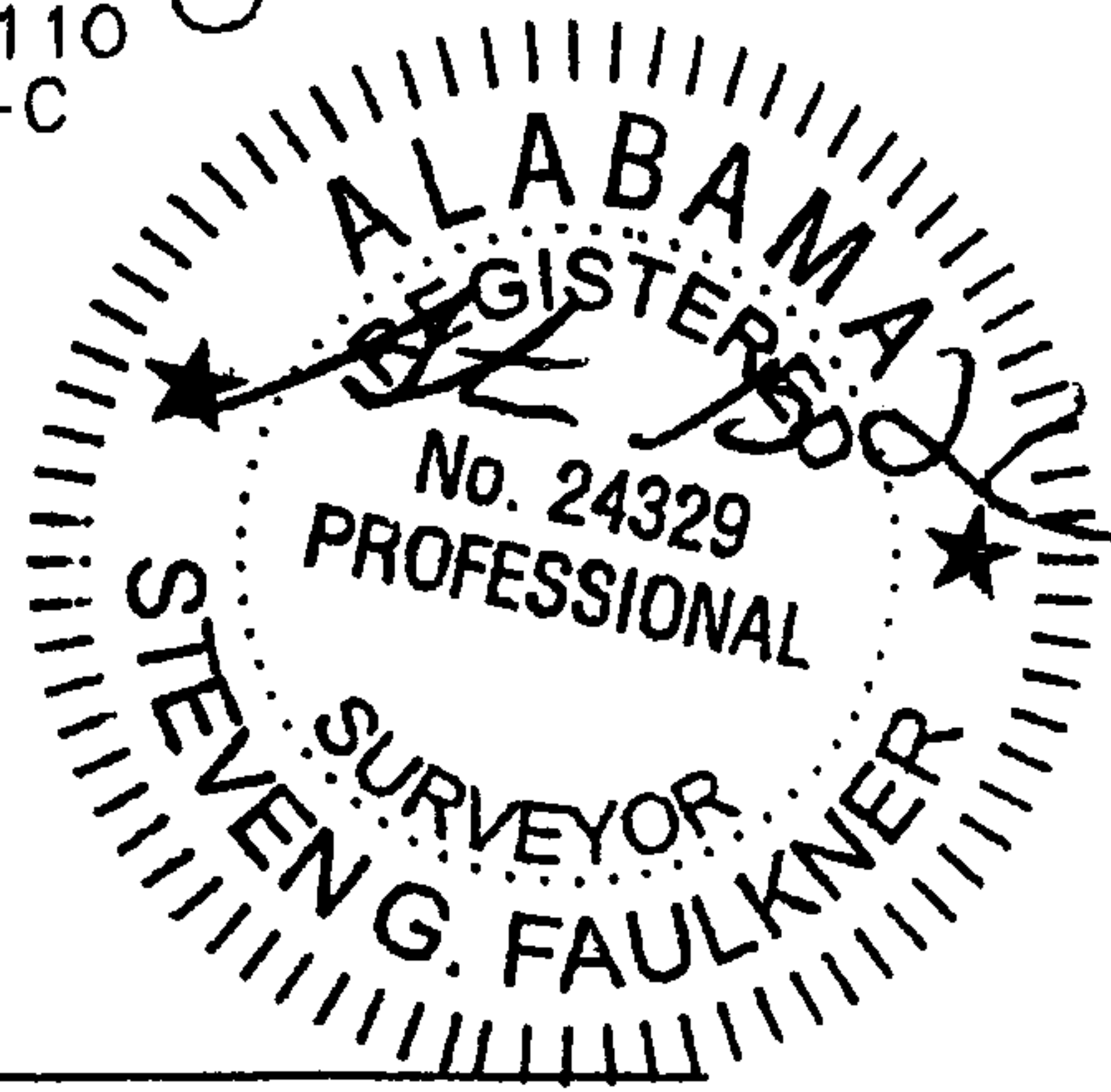

NAD27 COORDINATES

LATITUDE: 33.11561
 LONGITUDE: 86.92907
 NORTHING: 1133746.66
 EASTING: 674813.89

LEGEND:

- EXISTING OR PERMITTED WELL ○
- PROPOSED WELL ●
- PLUGGED & ABANDONED WELL ✕

LOCATION: GURNEE FIELD
 WELL NAME: Segco-KCB 14-14-149
 UNIT BOUNDARY: E 1/2 - SW 1/4
 MINERAL OWNER: Segco-KCB
 SURFACE OWNER: Cahaba Forests, LLC

CDX Gas, L.L.C.

200 CHASE PARK S, SUITE 100, HOOVER, AL 35244

Sequoia Project

DATE	DESCRIPTION	CHECKED BY

Faulkner Surveying
 LICENSED PROFESSIONAL SURVEYORS
 P.O. BOX 40270 / 1701 HOLT ROAD NORTHEAST / TUSCALOOSA, ALABAMA 35404 / (205) 553-8333

DATE: 10/11/05 DRAWN BY: E M H FILE: CDX_PLT_12
 SCALE: 1"=1000' CHECKED BY: S G F Job No.: 04-120

LOCATION: SECTION 14, TOWNSHIP 22 SOUTH, RANGE 4 WEST, SHELBY COUNTY, ALABAMA

20070122000032680 41/58 \$182.00
 Shelby Cnty Judge of Probate, AL
 01/22/2007 12:20:33PM FILED/CERT

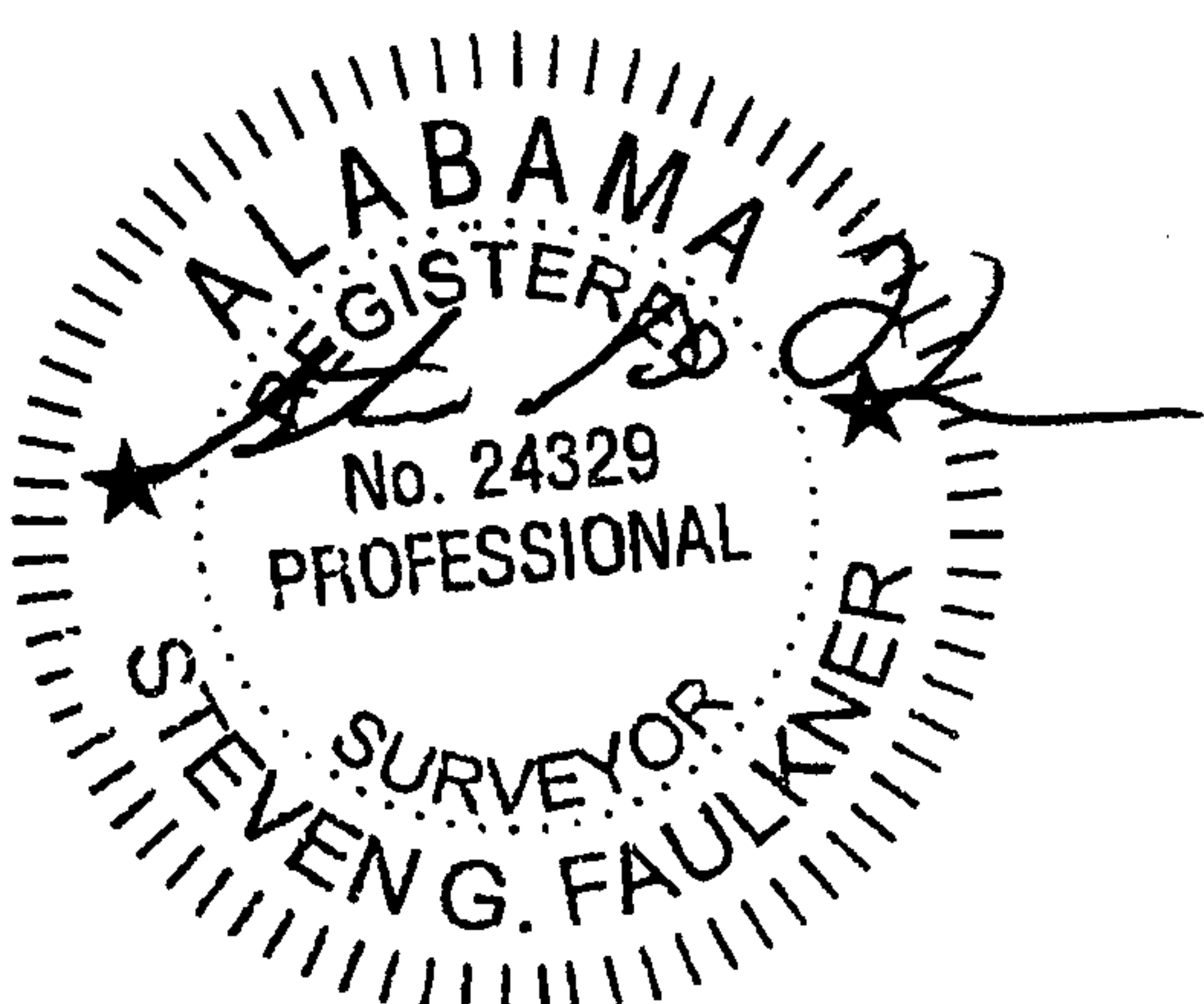
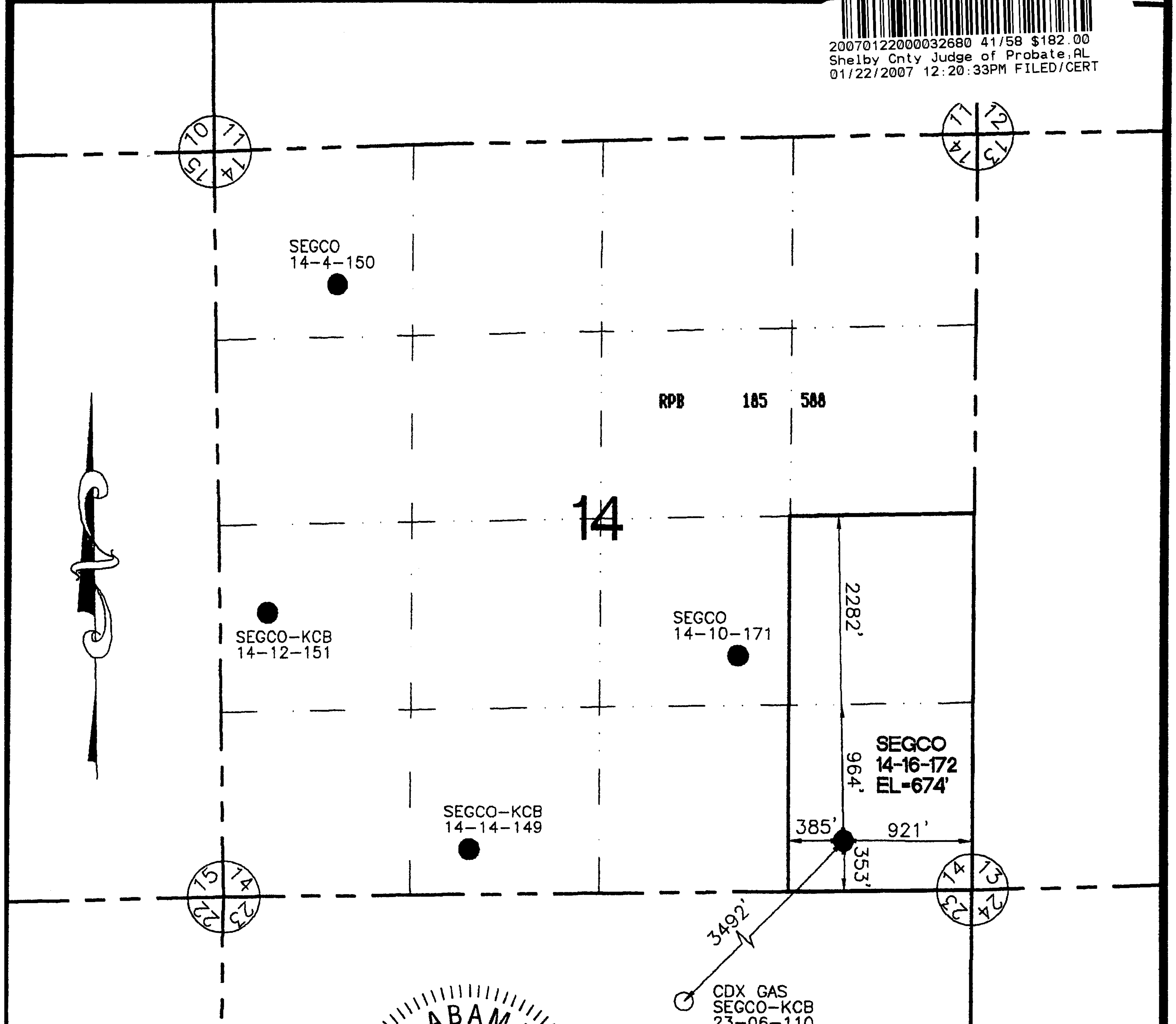

LEGEND:
 EXISTING OR PERMITTED WELL ○
 PROPOSED WELL ●
 PLUGGED & ABANDONED WELL ✕

NAD27 COORDINATES
 LATITUDE: 33.11573
 LONGITUDE: 86.92060
 NORTHING: 1133806.98
 EASTING: 677406.92

LOCATION: GURNEE FIELD
 WELL NAME: Segco 14-16-172
 UNIT BOUNDARY: E 1/2 - SE 1/4
 MINERAL OWNER: Segco
 SURFACE OWNER: Cahaba Forests, LLC

CDX Gas, L.L.C.
 200 CHASE PARK S, SUITE 100, HOOVER, AL 35244

Sequoia Project

DATE	DESCRIPTION	CHECKED BY

DATE: 10/11/05 DRAWN BY: E M H FILE: CDX_PLT_12
 SCALE: 1"=1000' CHECKED BY: S G F Job No.: 04-120

Faulkner Surveying
 LICENSED PROFESSIONAL SURVEYORS
 P.O. BOX 40270 / 1701 HOLT ROAD NORTHEAST / TUSCALOOSA, ALABAMA 35404 / (205) 553-8333



20070122000032680 42/58 \$182.00
 Shelby Cnty Judge of Probate, AL
 01/22/2007 12:20:33PM FILED/CERT

LOCATION: SECTION 15, TOWNSHIP 22 SOUTH, RANGE 4 WEST, SH

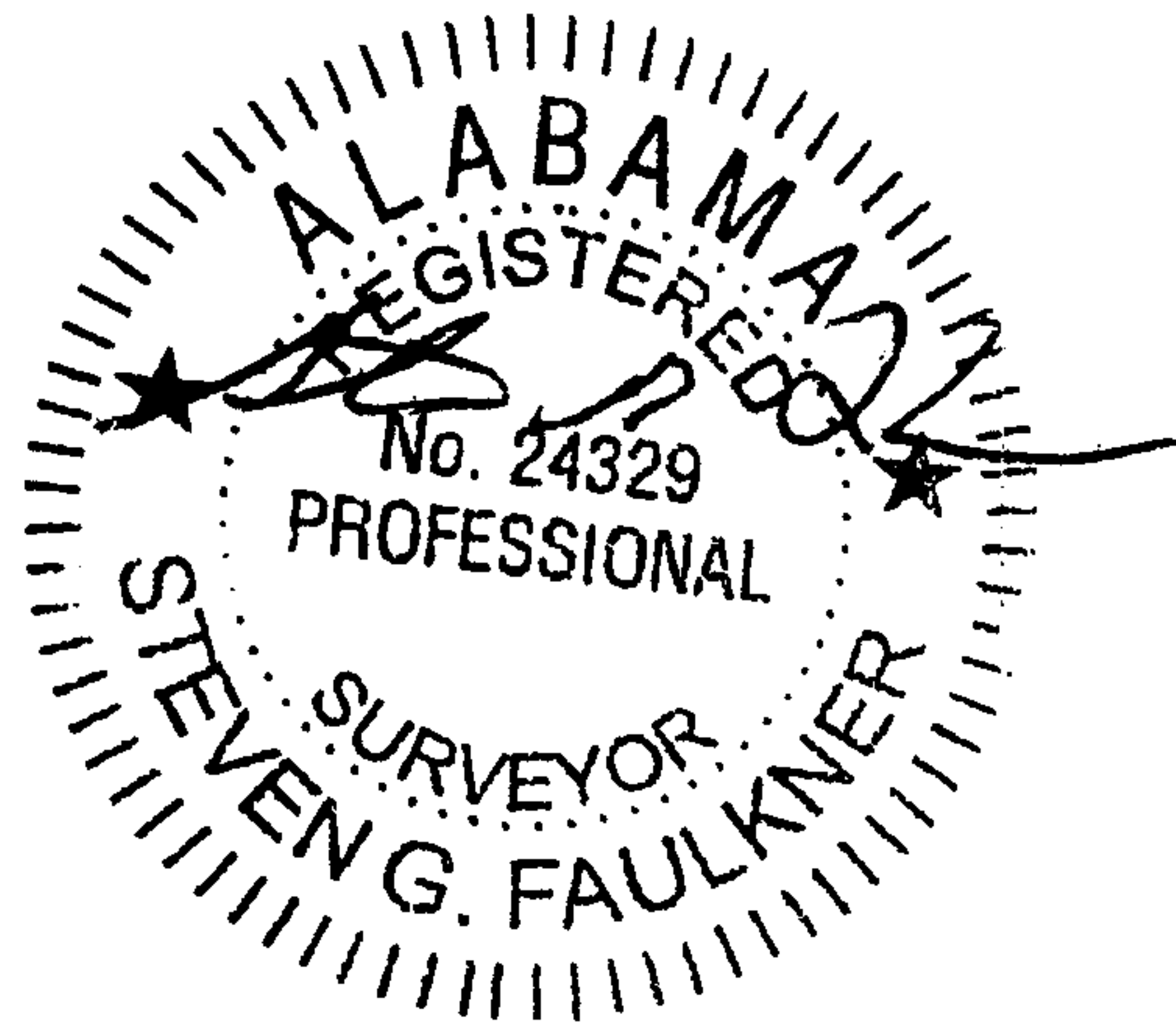
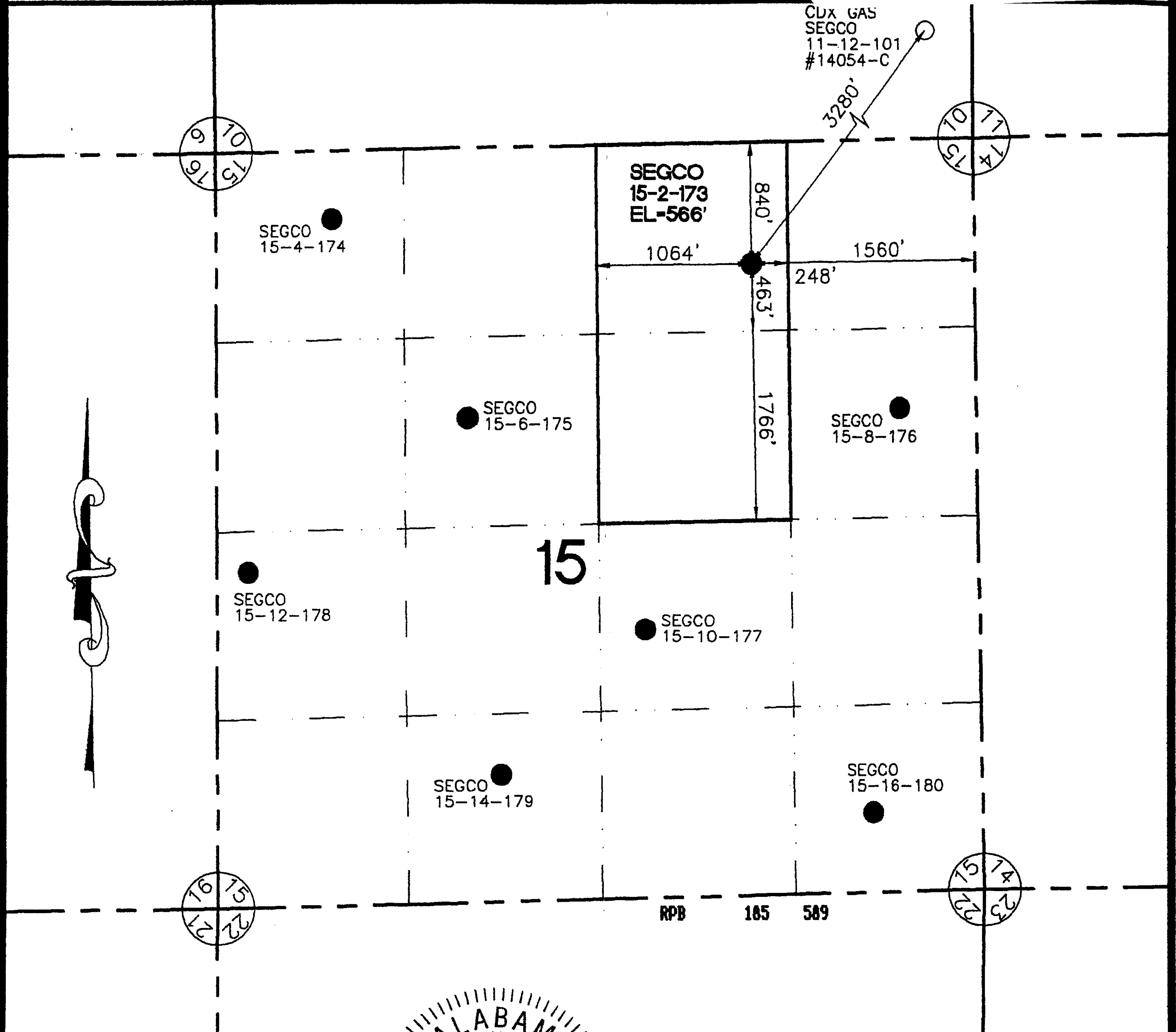

NAD27 COORDINATES

LATITUDE:	33.12665
LONGITUDE:	86.93992
NORTHING:	1137747.24
EASTING:	671470.89

LEGEND:

EXISTING OR PERMITTED WELL	○
PROPOSED WELL	●
PLUGGED & ABANDONED WELL	⊗

LOCATION: GURNEE FIELD
 WELL NAME: Segco 15-2-173
 UNIT BOUNDARY: W 1/2 - NE 1/4
 MINERAL OWNER: Segco
 SURFACE OWNER: Cahaba Forests, LLC

CDX Gas, L.L.C.
 200 CHASE PARK S, SUITE 100, HOOVER, AL 35244

Sequoia Project

DATE	DESCRIPTION	CHECKED BY

DATE: 10/11/05	DRAWN BY: E M H	FILE: CDX_PLT_12
SCALE: 1"=1000'	CHECKED BY: S G F	Job No.: 04-120

Faulkner Surveying
 LICENSED PROFESSIONAL SURVEYORS
 P.O. BOX 40270 / 1701 HOLT ROAD NORTHEAST / TUSCALOOSA, ALABAMA 35404 / (205) 553-8333

LOCATION: SECTION 15, TOWNSHIP 22 SOUTH, RANGE 4 WEST, SHELBY COUNTY, ALABAMA



20070122000032680 43/58 \$182.00
 Shelby Cnty Judge of Probate, AL
 01/22/2007 12:20:33PM FILED/CERT

CDX GAS
 GSPC
 09-16-39
 #14038-C

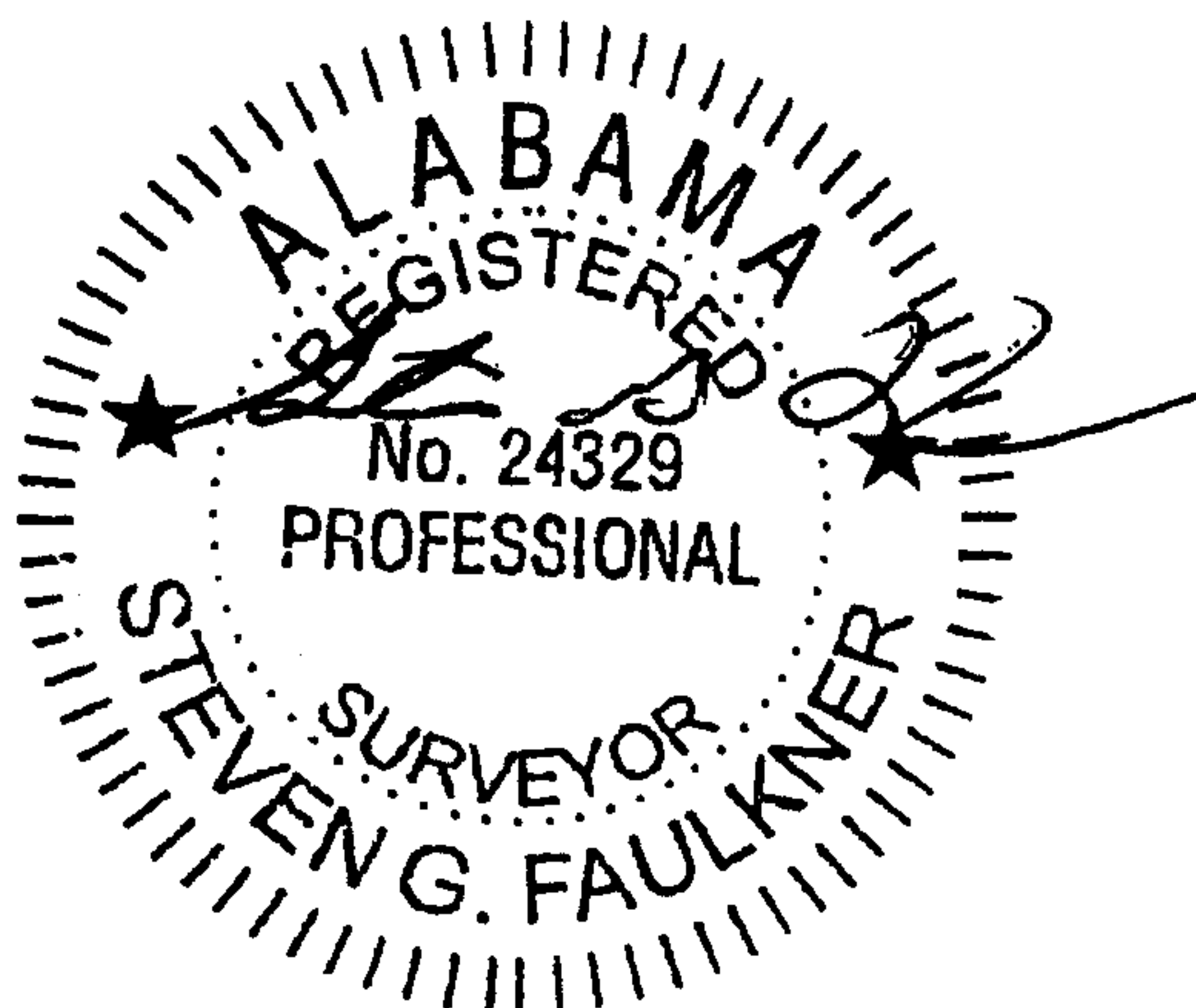
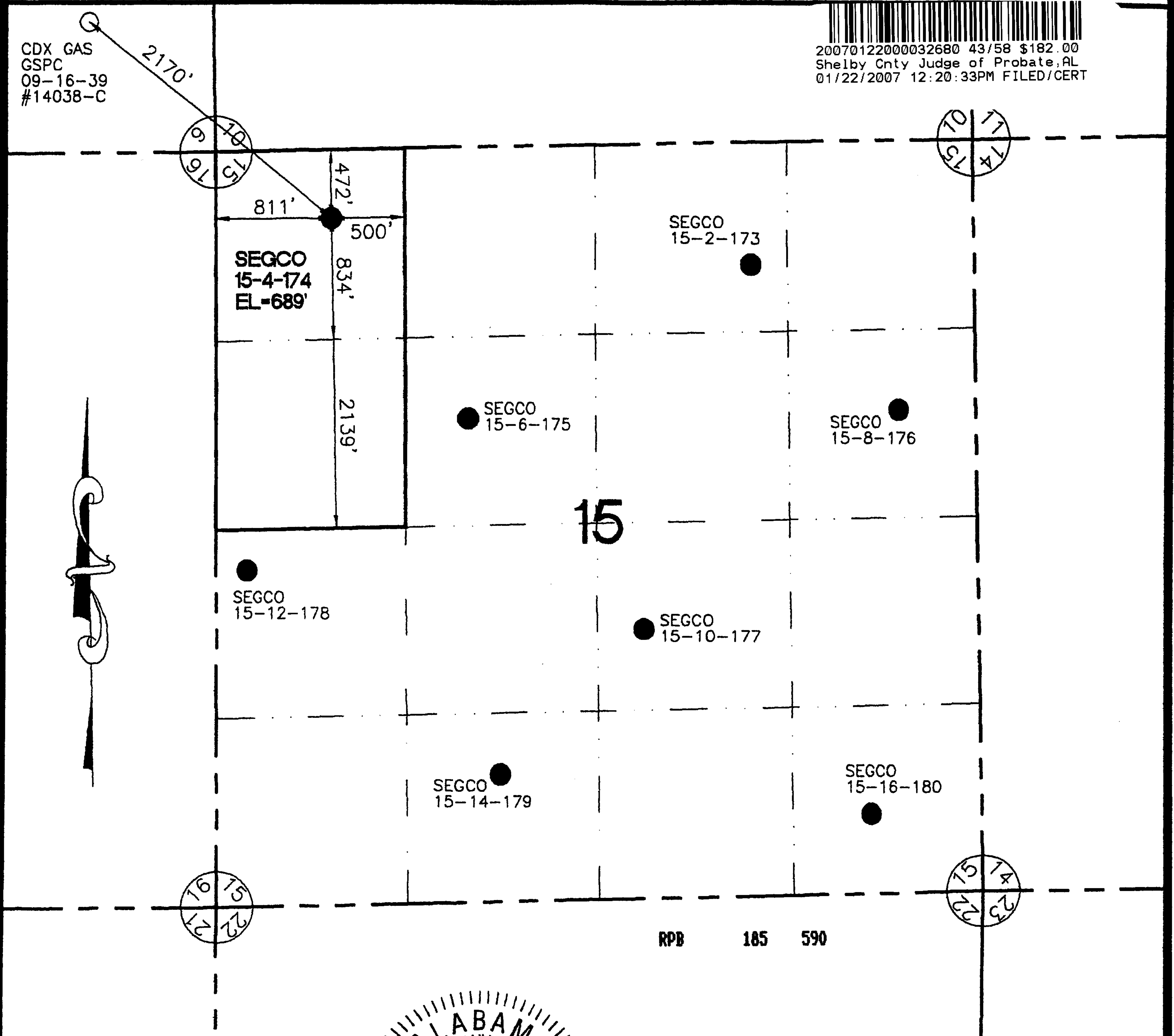

NAD27 COORDINATES

LATITUDE: 33.12756
 LONGITUDE: 86.94932
 NORTHING: 1138061.84
 EASTING: 668591.68

LEGEND:

- EXISTING OR PERMITTED WELL ○
- PROPOSED WELL ●
- PLUGGED & ABANDONED WELL ✕

LOCATION: GURNEE FIELD
 WELL NAME: Segco 15-4-174
 UNIT BOUNDARY: W 1/2 - NW 1/4
 MINERAL OWNER: Segco
 SURFACE OWNER: Cahaba Forests, LLC

CDX Gas, L.L.C.
 200 CHASE PARK S, SUITE 100, HOOVER, AL 35244

Sequoia Project

DATE	DESCRIPTION	CHECKED BY

DATE: 10/11/05 DRAWN BY: E M H FILE: CDX_PLT_12
 SCALE: 1"=1000' CHECKED BY: S G F Job No.: 04-120

Faulkner Surveying
 LICENSED PROFESSIONAL SURVEYORS
 P.O. BOX 40270 / 1701 HOLT ROAD NORTHEAST / TUSCALOOSA, ALABAMA 35404 / (205) 553-8333

LOCATION: SECTION 15, TOWNSHIP 22 SOUTH, RANGE 4 WEST, SHELBY COUNTY, ALABAMA

20070122000032680 44/58 \$182.00
 Shelby Cnty Judge of Probate, AL
 01/22/2007 12:20:33PM FILED/CERT

CDX GAS
 GSPC
 09-16-39
 #14038-C

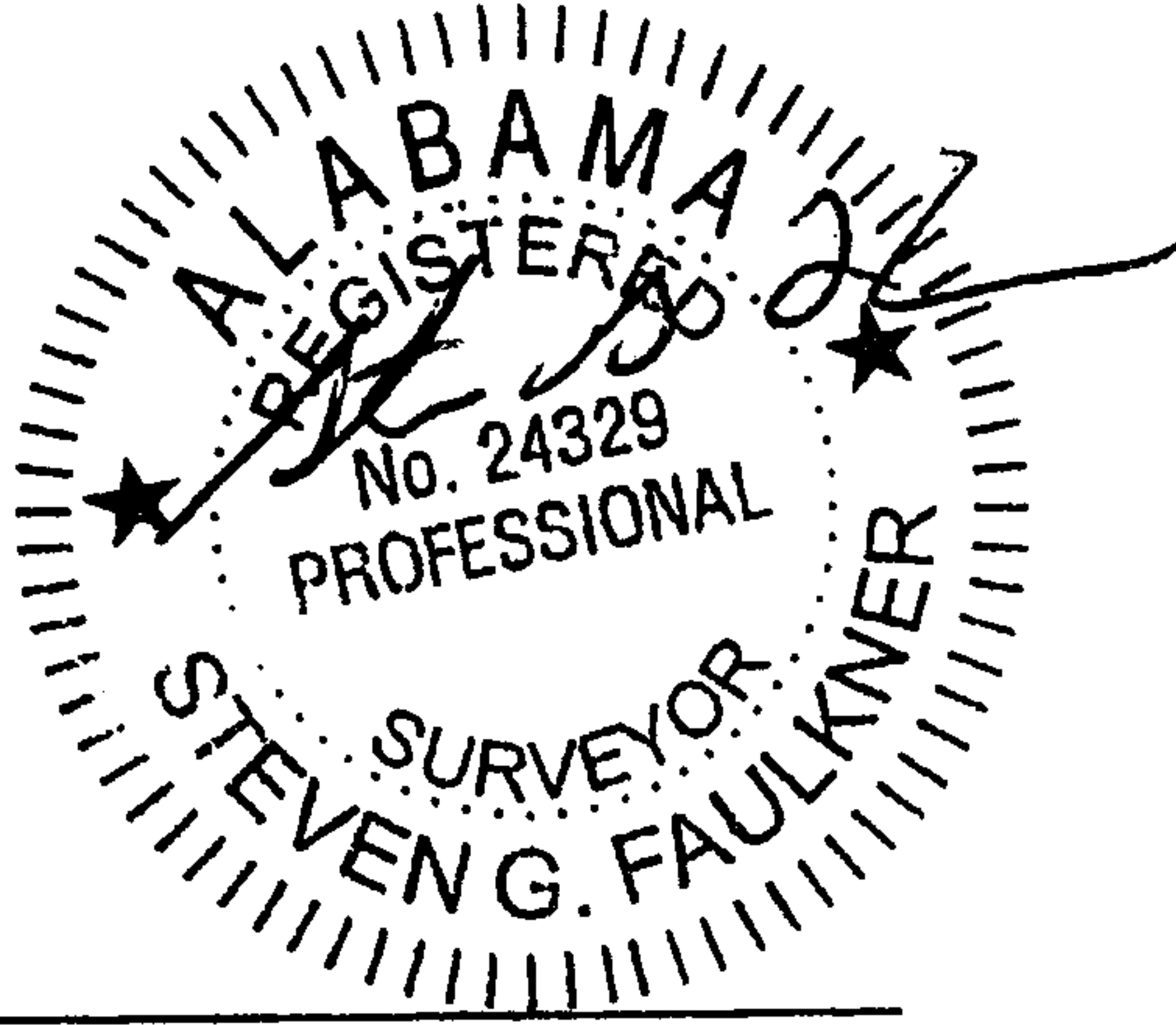
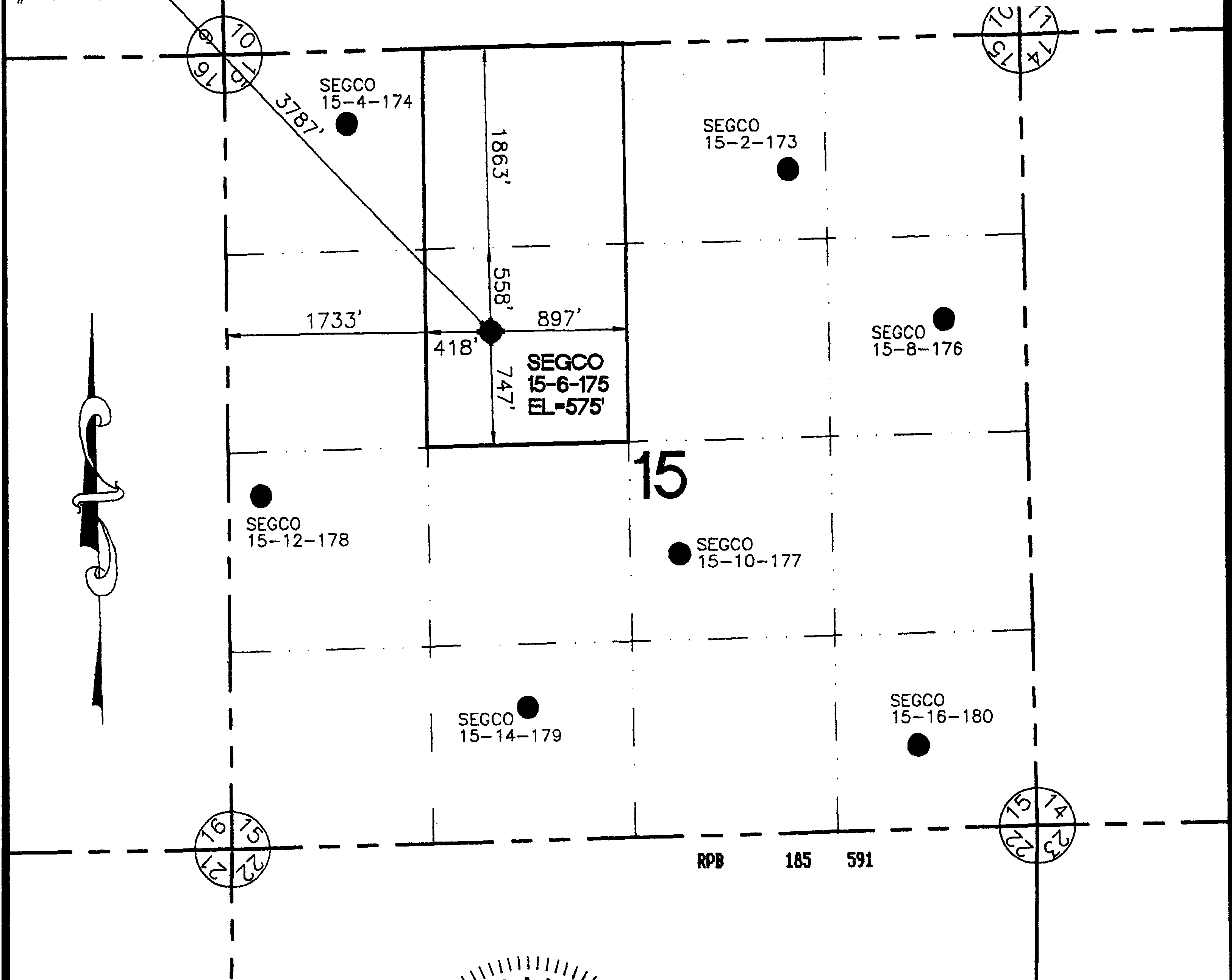

NAD27 COORDINATES

LATITUDE:	33.12377
LONGITUDE:	86.94631
NORTHING:	1136688.12
EASTING:	669521.35

LEGEND:
 EXISTING OR PERMITTED WELL ○
 PROPOSED WELL ●
 PLUGGED & ABANDONED WELL ✕

LOCATION: GURNEE FIELD
 WELL NAME: Segco 15-6-175
 UNIT BOUNDARY: E 1/2 - NW 1/4
 MINERAL OWNER: Segco
 SURFACE OWNER: Cahaba Forests, LLC

CDX Gas, L.L.C.
 200 CHASE PARK S, SUITE 100, HOOVER, AL 35244

Sequoia Project

DATE	DESCRIPTION	CHECKED BY

DATE: 10/11/05	DRAWN BY: E M H	FILE: CDX_PLT_12
SCALE: 1"=1000'	CHECKED BY: S G F	Job No.: 04-120

Faulkner Surveying
 LICENSED PROFESSIONAL SURVEYORS
 P.O. BOX 40270 / 1701 HOLT ROAD NORTHEAST / TUSCALOOSA, ALABAMA 35404 / (205) 553-8333

LOCATION: SECTION 15, TOWNSHIP 22 SOUTH, RANGE 4 WEST, SHELBY COUNTY, ALABAMA

20070122000032680 45/58 \$182.00
 Shelby Cnty Judge of Probate, AL
 01/22/2007 12:20:33PM FILED/CERT

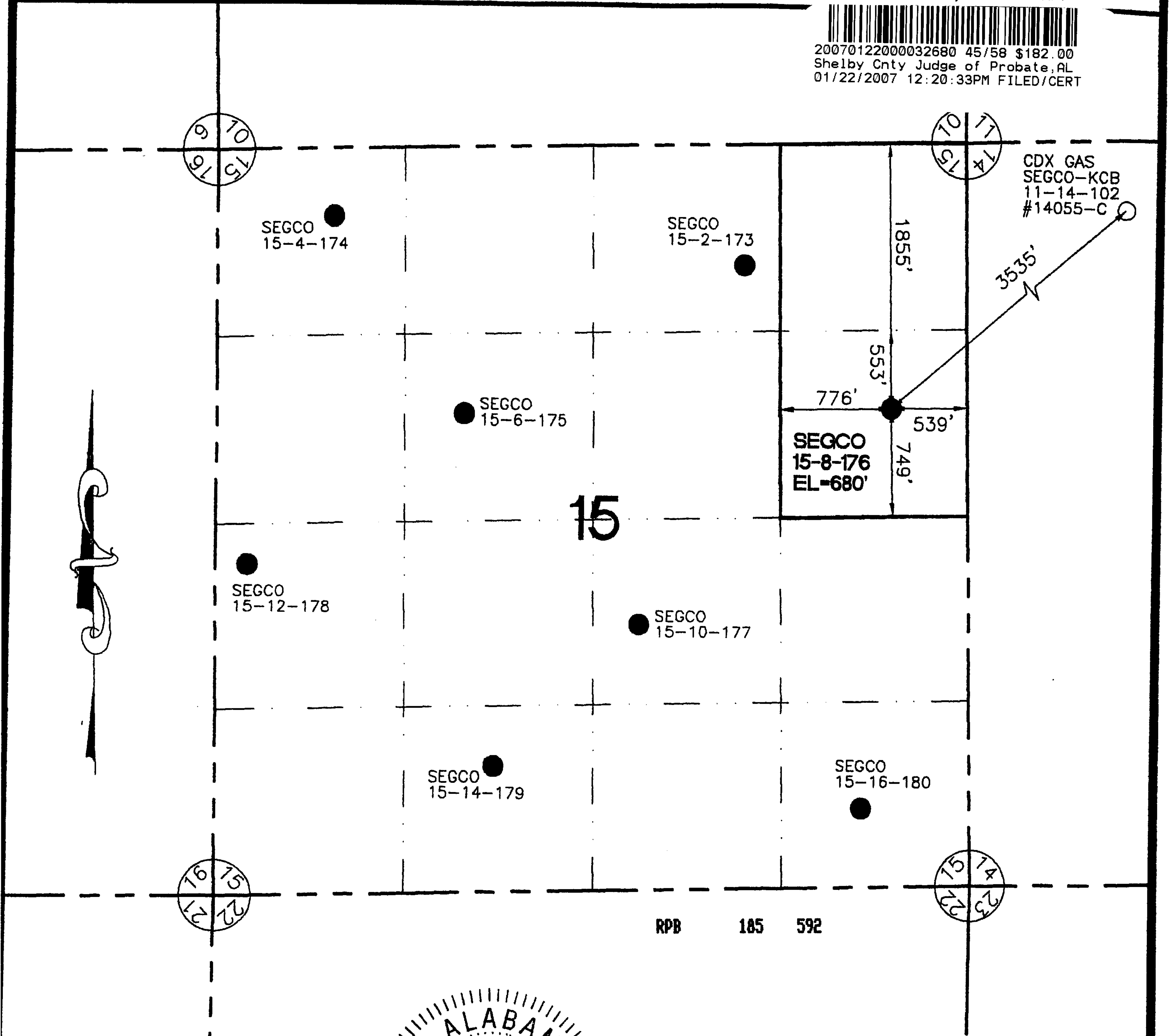

CDX GAS
 SEGCO-KCB
 11-14-102
 #14055-C

15

LEGEND:
 EXISTING OR PERMITTED WELL ○
 PROPOSED WELL ●
 PLUGGED & ABANDONED WELL ☒

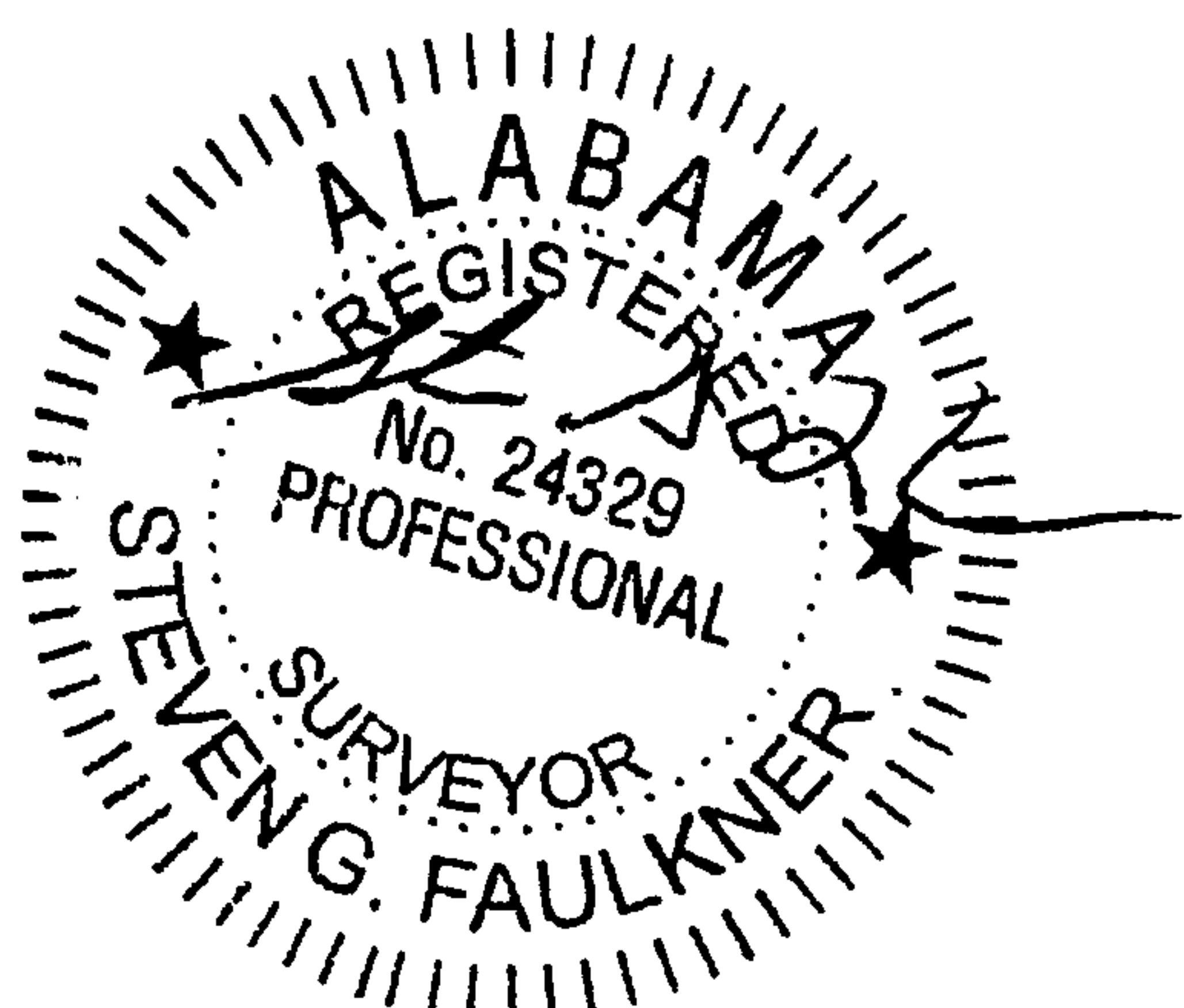

NAD27 COORDINATES
 LATITUDE: 33.12390
 LONGITUDE: 86.93655
 NORTHING: 1136751.38
 EASTING: 672508.96

LOCATION: GURNEE FIELD
 WELL NAME: Segco 15-8-176
 UNIT BOUNDARY: E 1/2 - NE 1/4
 MINERAL OWNER: Segco
 SURFACE OWNER: Cahaba Forests, LLC

CDX Gas, L.L.C.
 200 CHASE PARK S, SUITE 100, HOOVER, AL 35244

Sequoia Project

DATE	DESCRIPTION	CHECKED BY

Faulkner Surveying
 LICENSED PROFESSIONAL SURVEYORS
 P.O. BOX 40270 / 1701 HOLT ROAD NORTHEAST / TUSCALOOSA, ALABAMA 35404 / (205) 553-8333

DATE: 10/11/05 DRAWN BY: E M H FILE: CDX_PLT_12
 SCALE: 1"=1000' CHECKED BY: S G F Job No.: 04-120

LOCATION: SECTION 15, TOWNSHIP 22 SOUTH, RANGE 4 WEST, SHELBY COUNTY, ALABAMA



20070122000032680 46/58 \$182.00
Shelby Cnty Judge of Probate, AL
01/22/2007 12:20:33PM FILED/CERT

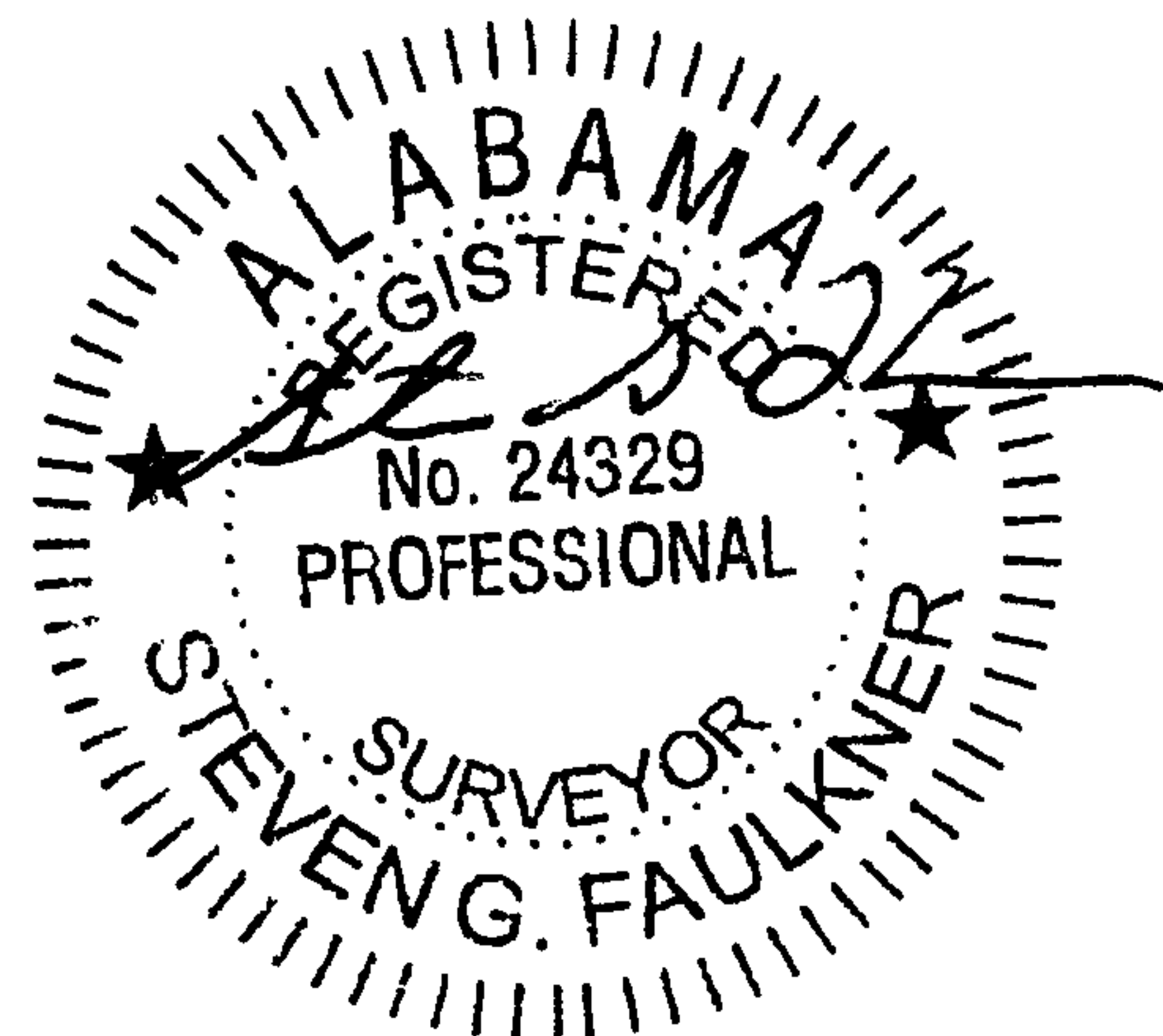
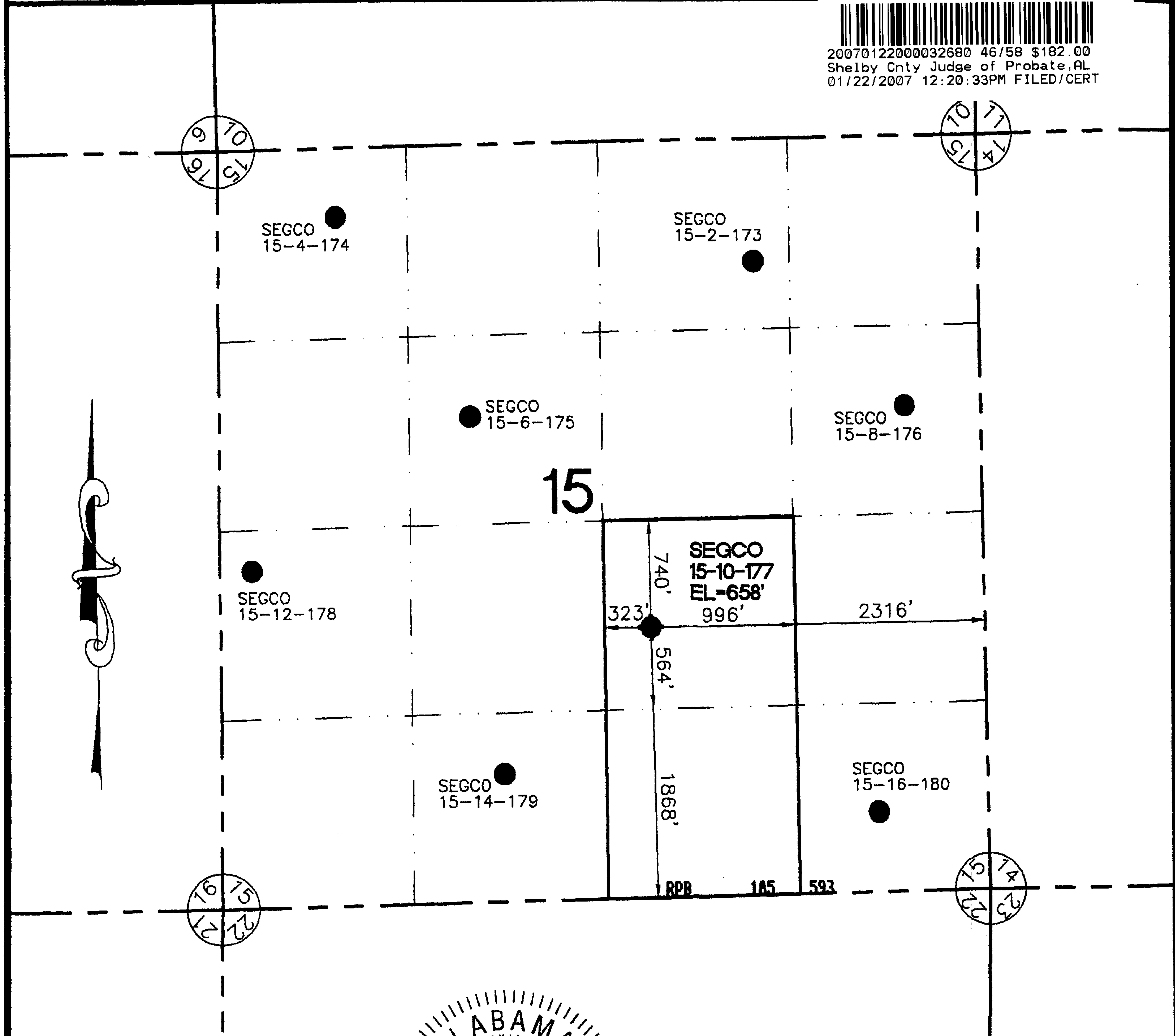

NAD27 COORDINATES

LATITUDE:	33.11974
LONGITUDE:	86.94229
NORTHING:	1135226.86
EASTING:	670757.89

LEGEND:

EXISTING OR PERMITTED WELL	○
PROPOSED WELL	●
PLUGGED & ABANDONED WELL	✕

LOCATION: GURNEE FIELD
 WELL NAME: Segco 15-10-177
 UNIT BOUNDARY: W 1/2 - SE 1/4
 MINERAL OWNER: Segco
 SURFACE OWNER: Cahaba Forests, LLC

CDX Gas, L.L.C.
 200 CHASE PARK S, SUITE 100, HOOVER, AL 35244

Sequoia Project

DATE	DESCRIPTION	CHECKED BY

DATE: 10/11/05	DRAWN BY: E M H	FILE: CDX_PLT_12
SCALE: 1"=1000'	CHECKED BY: S G F	Job No.: 04-120

Faulkner Surveying
 LICENSED PROFESSIONAL SURVEYORS
 P.O. BOX 40270 / 1701 HOLT ROAD NORTHEAST / TUSCALOOSA, ALABAMA 35404 / (205) 553-8333

LOCATION: SECTION 15, TOWNSHIP 22 SOUTH, RANGE 4 WEST, SHELBY COUNTY, ALABAMA



20070122000032680 47/58 \$182.00
 Shelby Cnty Judge of Probate, AL
 01/22/2007 12:20:33PM FILED/CERT

CDX GAS
 GSPC
 09-16-39
 #14038-C

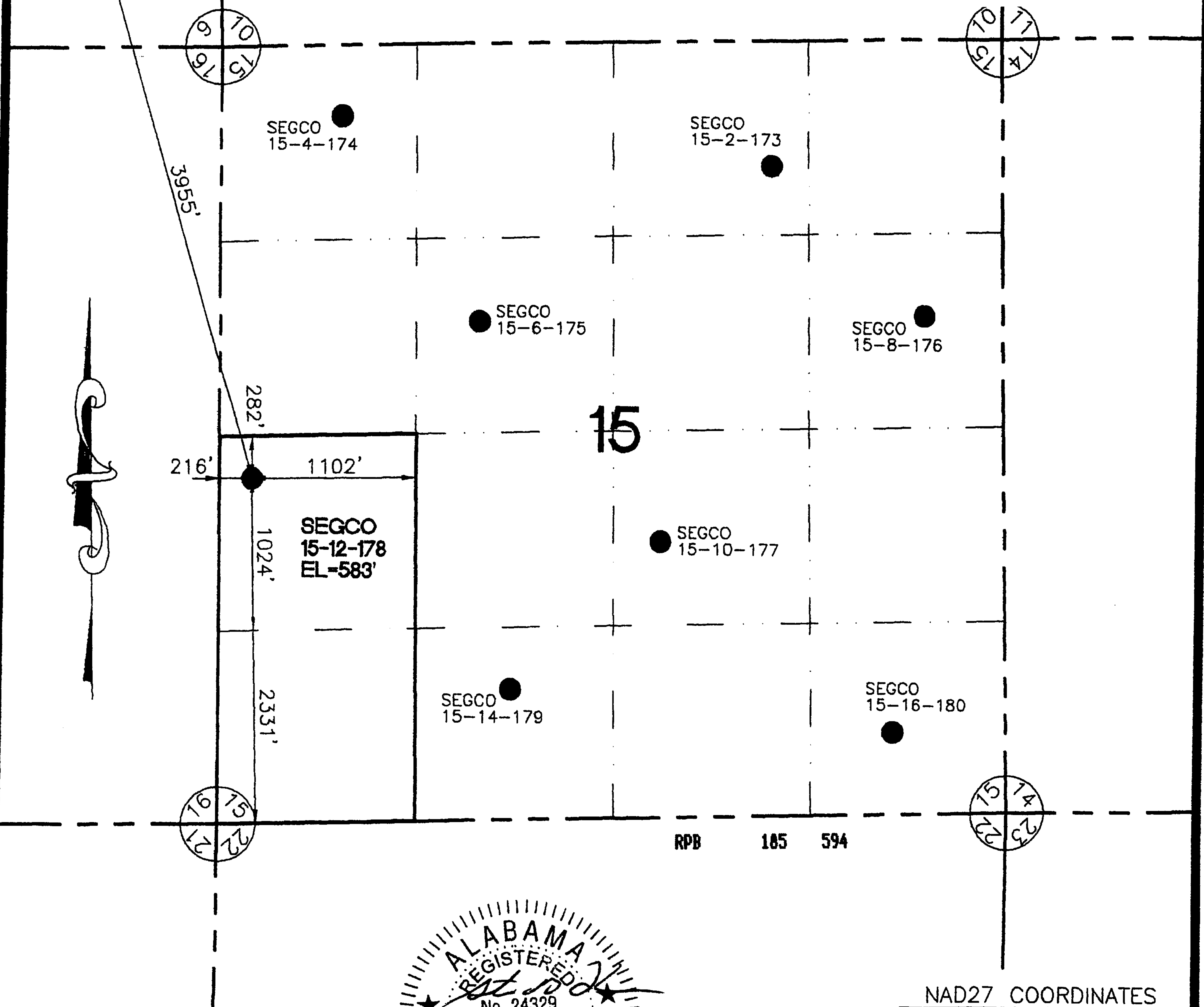

15

RPB 185 594

LEGEND:

- EXISTING OR PERMITTED WELL ○
- PROPOSED WELL ●
- PLUGGED & ABANDONED WELL ✕



NAD27 COORDINATES

LATITUDE: 33.12088
 LONGITUDE: 86.95126
 NORTHING: 1135627.90
 EASTING: 668010.31

LOCATION: GURNEE FIELD
 WELL NAME: Segco 15-12-178
 UNIT BOUNDARY: W 1/2 - SW 1/4
 MINERAL OWNER: Segco
 SURFACE OWNER: Cahaba Forests, LLC

CDX Gas, L.L.C.

200 CHASE PARK S, SUITE 100, HOOVER, AL 35244

Sequoia Project

DATE	DESCRIPTION	CHECKED BY

Faulkner Surveying

LICENSED PROFESSIONAL SURVEYORS

P.O. BOX 40270 / 1701 HOLT ROAD NORTHEAST / TUSCALOOSA, ALABAMA 35404 / (205) 553-8333

DATE: 10/11/06 DRAWN BY: E M H FILE: CDX FLT 12
 SCALE: 1"=1000' CHECKED BY: S G F Job No.: 04-120

LOCATION: SECTION 15, TOWNSHIP 22 SOUTH, RANGE 4 WEST, SHELBY COUNTY, ALABAMA

20070122000032680 48/58 \$182.00
 Shelby Cnty Judge of Probate, AL
 01/22/2007 12:20:33PM FILED/CERT

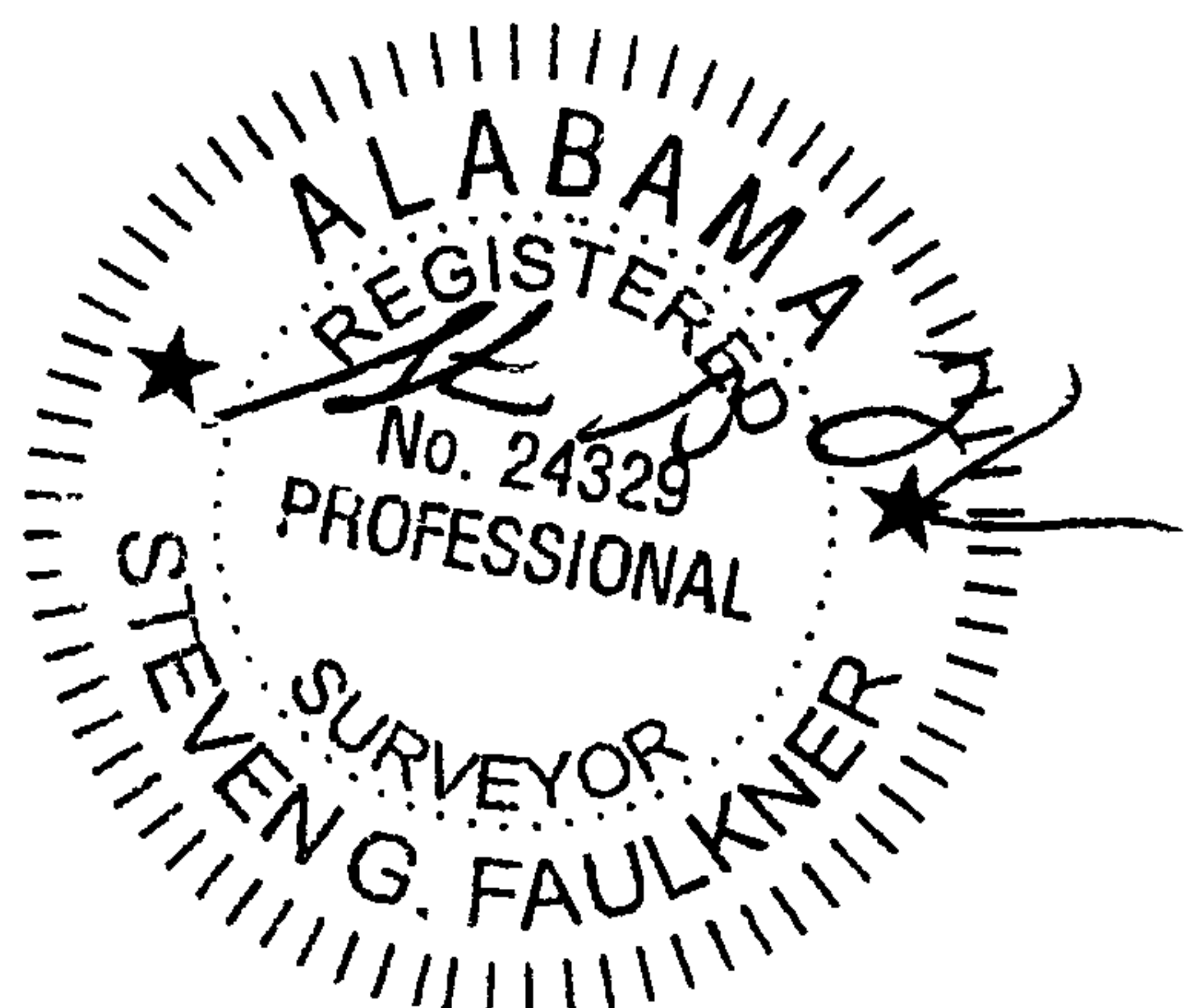
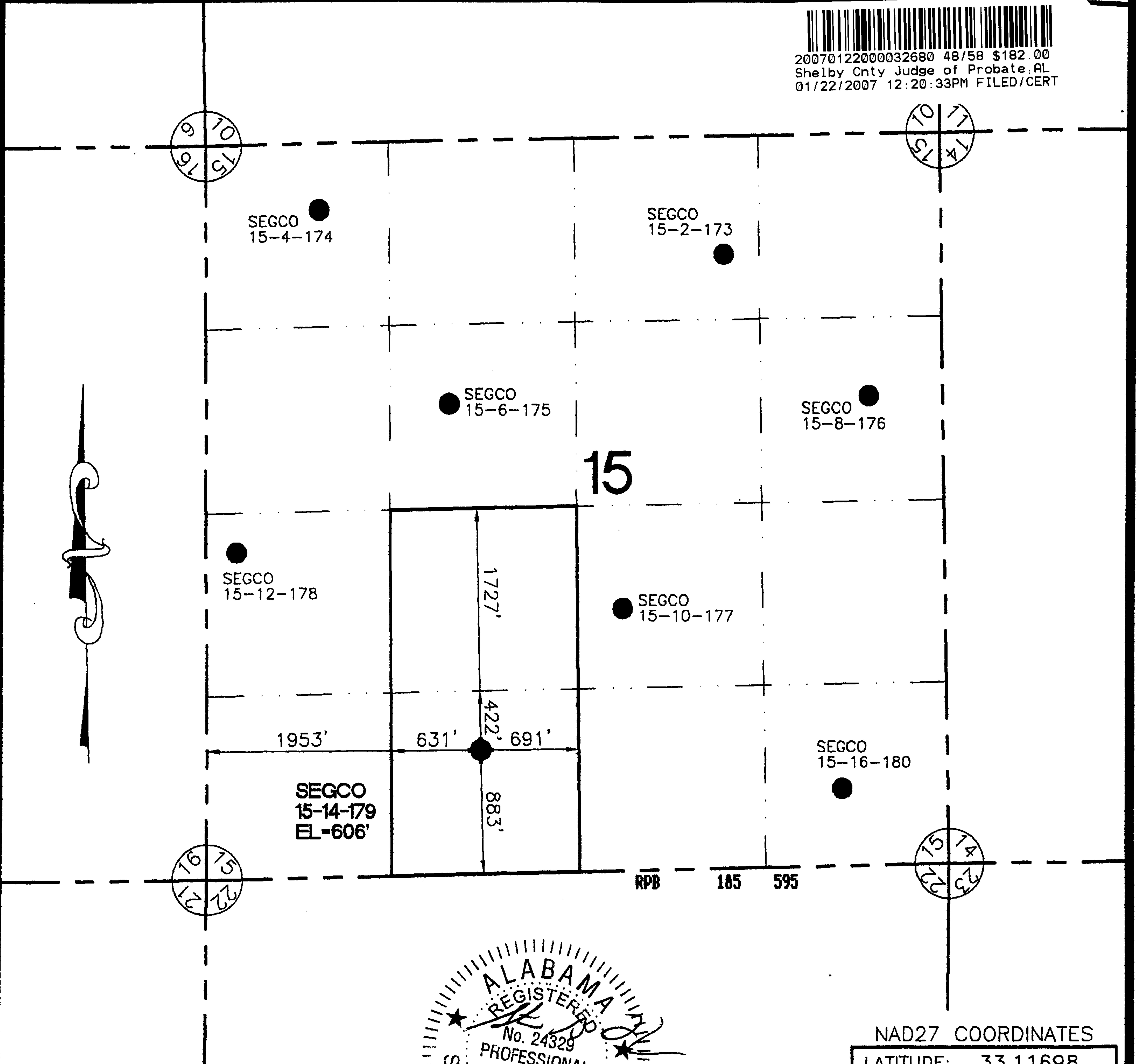

NAD27 COORDINATES

LATITUDE:	33.11698
LONGITUDE:	86.94558
NORTHING:	1134218.70
EASTING:	669755.00

LEGEND:

EXISTING OR PERMITTED WELL	○
PROPOSED WELL	●
PLUGGED & ABANDONED WELL	✕

LOCATION: GURNEE FIELD
 WELL NAME: Segco 15-14-179
 UNIT BOUNDARY: E 1/2 - SW 1/4
 MINERAL OWNER: Segco
 SURFACE OWNER: Cahaba Forests, LLC

CDX Gas, L.L.C.
 200 CHASE PARK S, SUITE 100, HOOVER, AL 35244

Sequoia Project

DATE	DESCRIPTION	CHECKED BY

DATE: 10/11/05 DRAWN BY: E M H FILE: CDX_PLT_12
 SCALE: 1"=1000' CHECKED BY: S G F Job No.: 04-120

Faulkner Surveying
 LICENSED PROFESSIONAL SURVEYORS
 P.O. BOX 40270 / 1701 HOLT ROAD NORTHEAST / TUSCALOOSA, ALABAMA 35404 / (205) 553-8333

LOCATION: SECTION 15, TOWNSHIP 22 SOUTH, RANGE 4 WEST, SHELBY COUNTY, ALABAMA

20070122000032680 49/58 \$182.00
 Shelby Cnty Judge of Probate, AL
 01/22/2007 12:20:33PM FILED/CERT

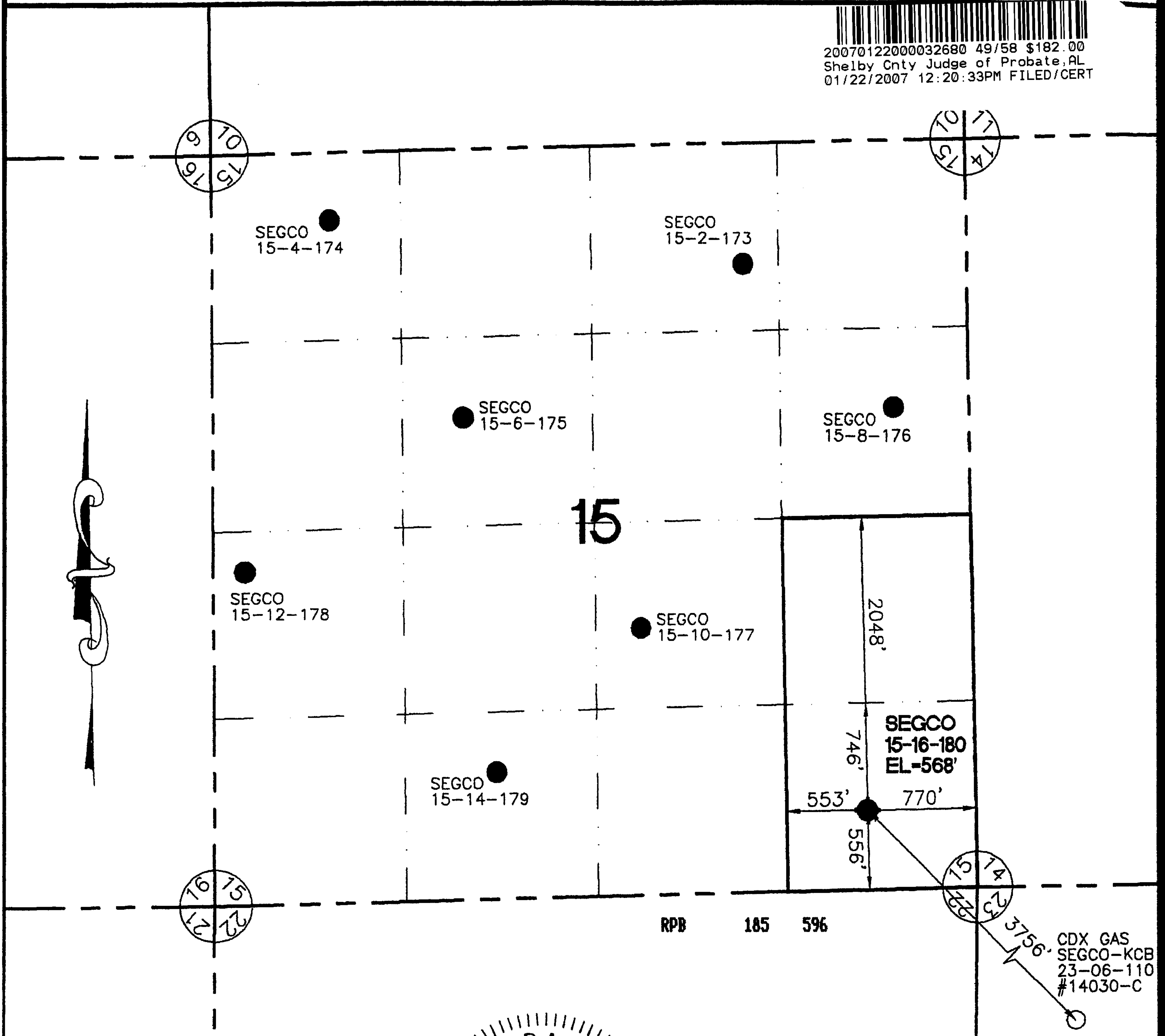

RPB 185 596

CDX GAS
 SEGCO-KCB
 23-06-110
 #14030-C

LEGEND:
 EXISTING OR PERMITTED WELL ○
 PROPOSED WELL ●
 PLUGGED & ABANDONED WELL ✕

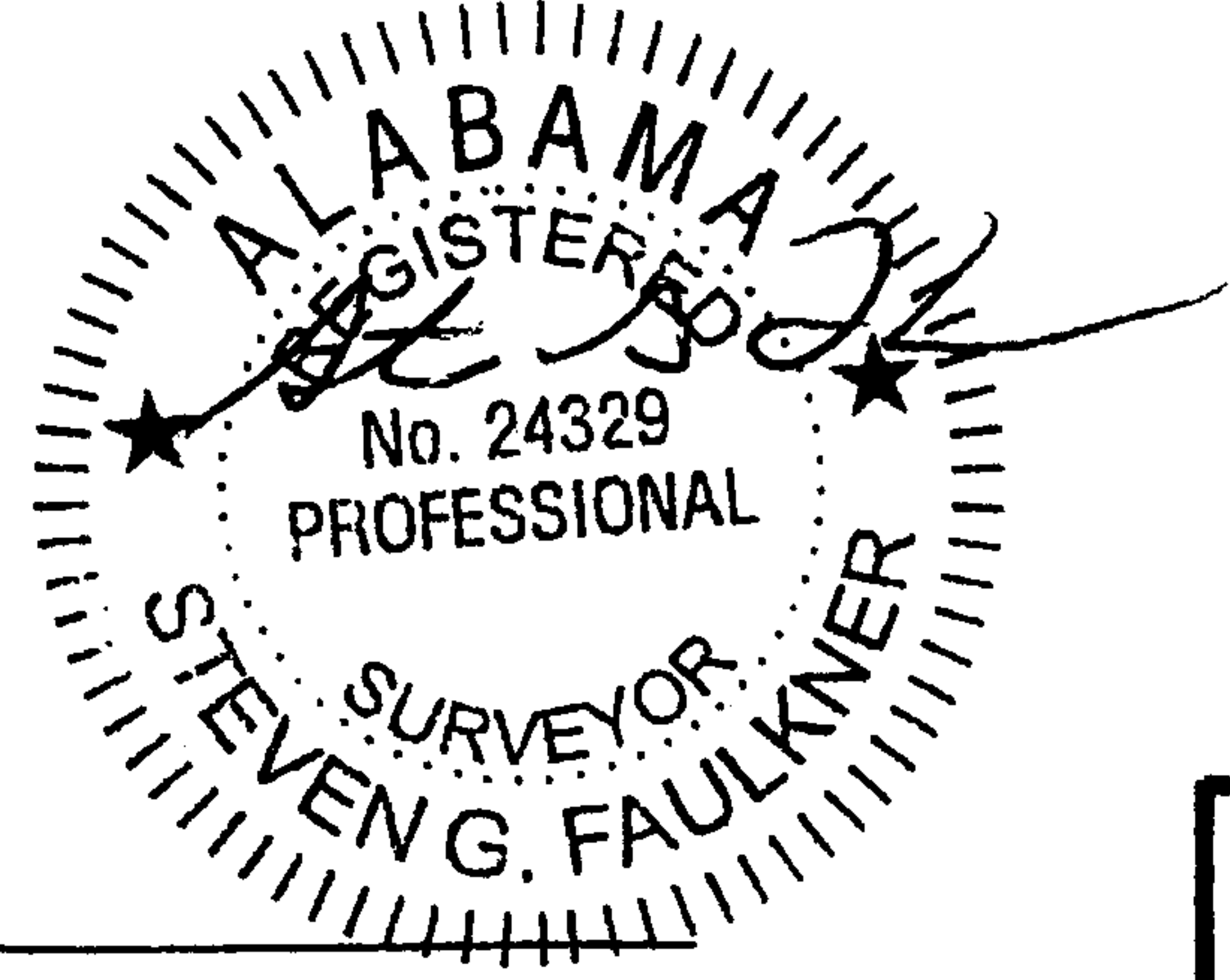

NAD27 COORDINATES
 LATITUDE: 33.11620
 LONGITUDE: 86.93719
 NORTHING: 1133949.97
 EASTING: 672325.78

LOCATION: GURNEE FIELD
 WELL NAME: Segco 15-16-180
 UNIT BOUNDARY: E 1/2 - SE 1/4
 MINERAL OWNER: Segco
 SURFACE OWNER: Cahaba Forests, LLC

CDX Gas, L.L.C.
 200 CHASE PARK S, SUITE 100, HOOVER, AL 35244

Sequoia Project

DATE	DESCRIPTION	CHECKED BY

DATE: 10/11/05 DRAWN BY: E M H FILE: CDX_PLT_12
 SCALE: 1"=1000' CHECKED BY: S G F Job No.: 04-120

Faulkner Surveying
 LICENSED PROFESSIONAL SURVEYORS
 P.O. BOX 40270 / 1701 HOLT ROAD NORTHEAST / TUSCALOOSA, ALABAMA 35404 / (205) 553-8333

LOCATION: SECTION 22, TOWNSHIP 22 SOUTH, RANGE 4 WEST, SHELBY COUNTY, ALABAMA



20070122000032680 50/58 \$182.00
 Shelby Cnty Judge of Probate, AL
 01/22/2007 12:20:33PM FILED/CERT

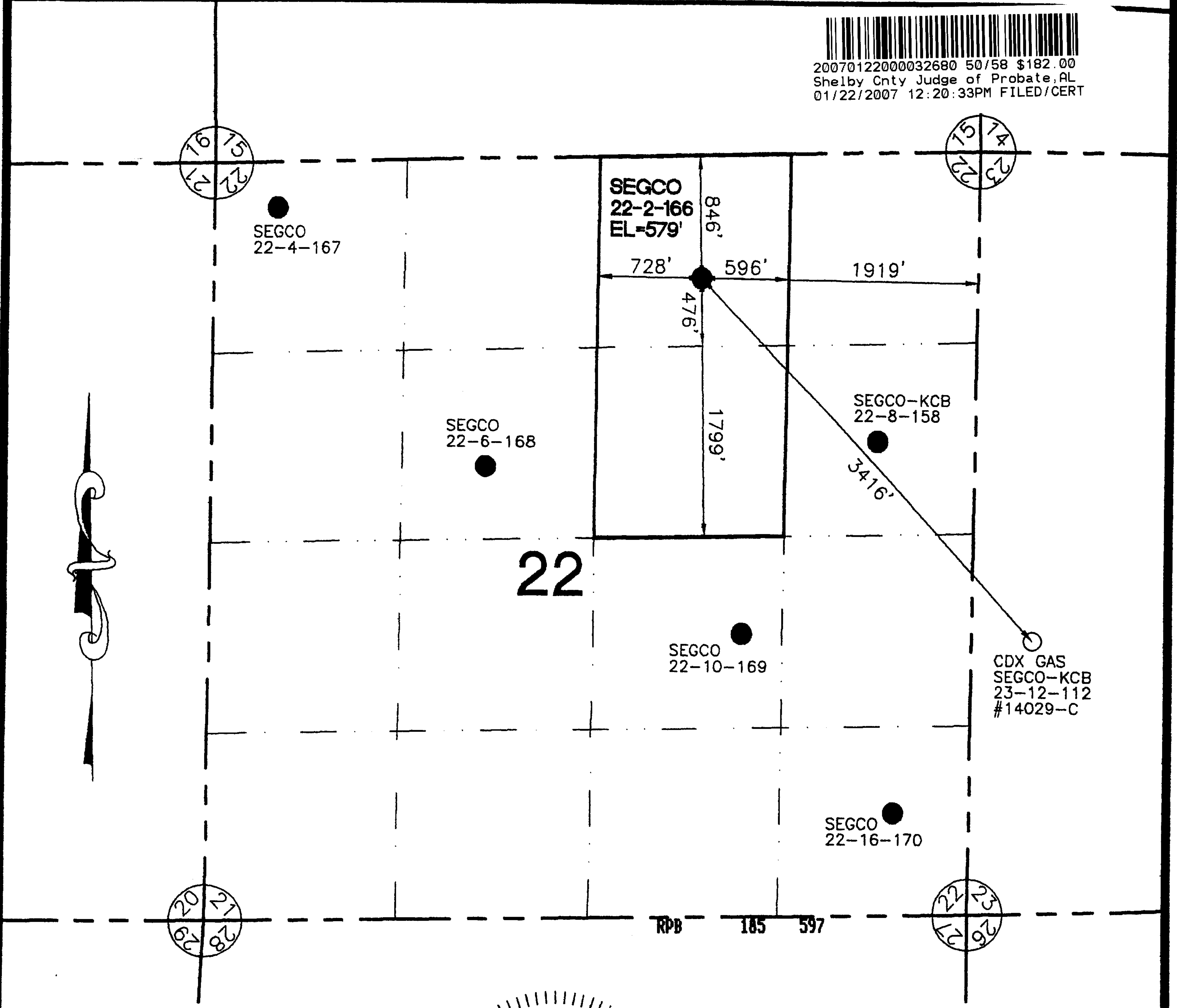

LEGEND:
 EXISTING OR PERMITTED WELL ○
 PROPOSED WELL ●
 PLUGGED & ABANDONED WELL ✕



NAD27 COORDINATES
 LATITUDE: 33.11229
 LONGITUDE: 86.94097
 NORTHING: 1132521.69
 EASTING: 671177.89

LOCATION: GURNEE FIELD
 WELL NAME: Segco 22-2-166
 UNIT BOUNDARY: W 1/2 - NE 1/4
 MINERAL OWNER: Segco
 SURFACE OWNER: Cahaba Forests, LLC

CDX Gas, L.L.C.
 200 CHASE PARK S, SUITE 100, HOOVER, AL 35244

Sequoia Project

DATE	DESCRIPTION	CHECKED BY

DATE: 10/11/05 DRAWN BY: E M H FILE: CDX_PLT_12
 SCALE: 1"=1000' CHECKED BY: S G F Job No.: 04-120

Faulkner Surveying
 LICENSED PROFESSIONAL SURVEYORS
 P.O. BOX 40270 / 1701 HOLT ROAD NORTHEAST / TUSCALOOSA, ALABAMA 35404 / (205) 553-8333

LOCATION: SECTION 22, TOWNSHIP 22 SOUTH, RANGE 4 WEST, SHELBY COUNTY, ALABAMA



20070122000032680 51/58 \$182.00
 Shelby Cnty Judge of Probate, AL
 01/22/2007 12:20:33PM FILED/CERT

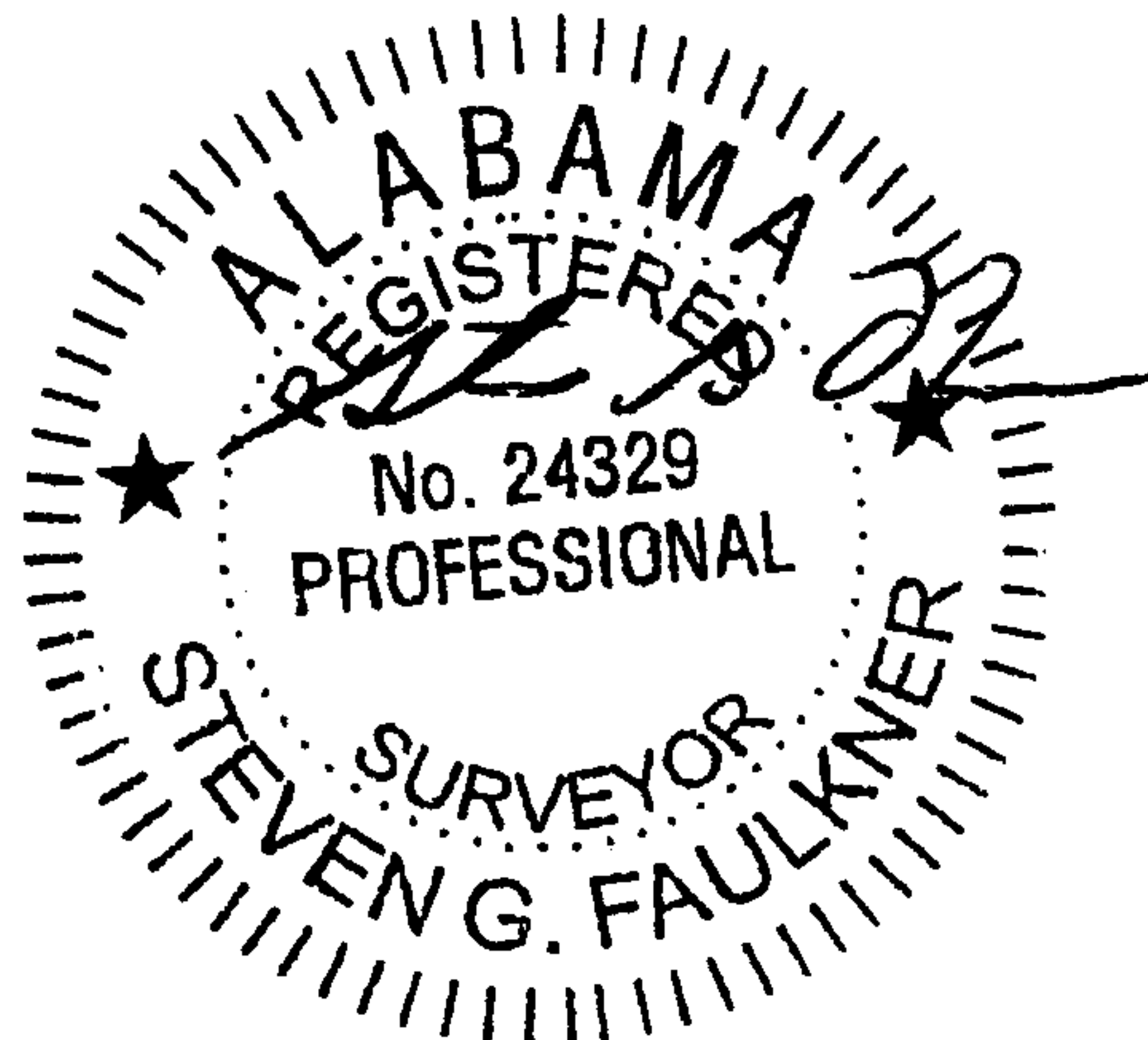
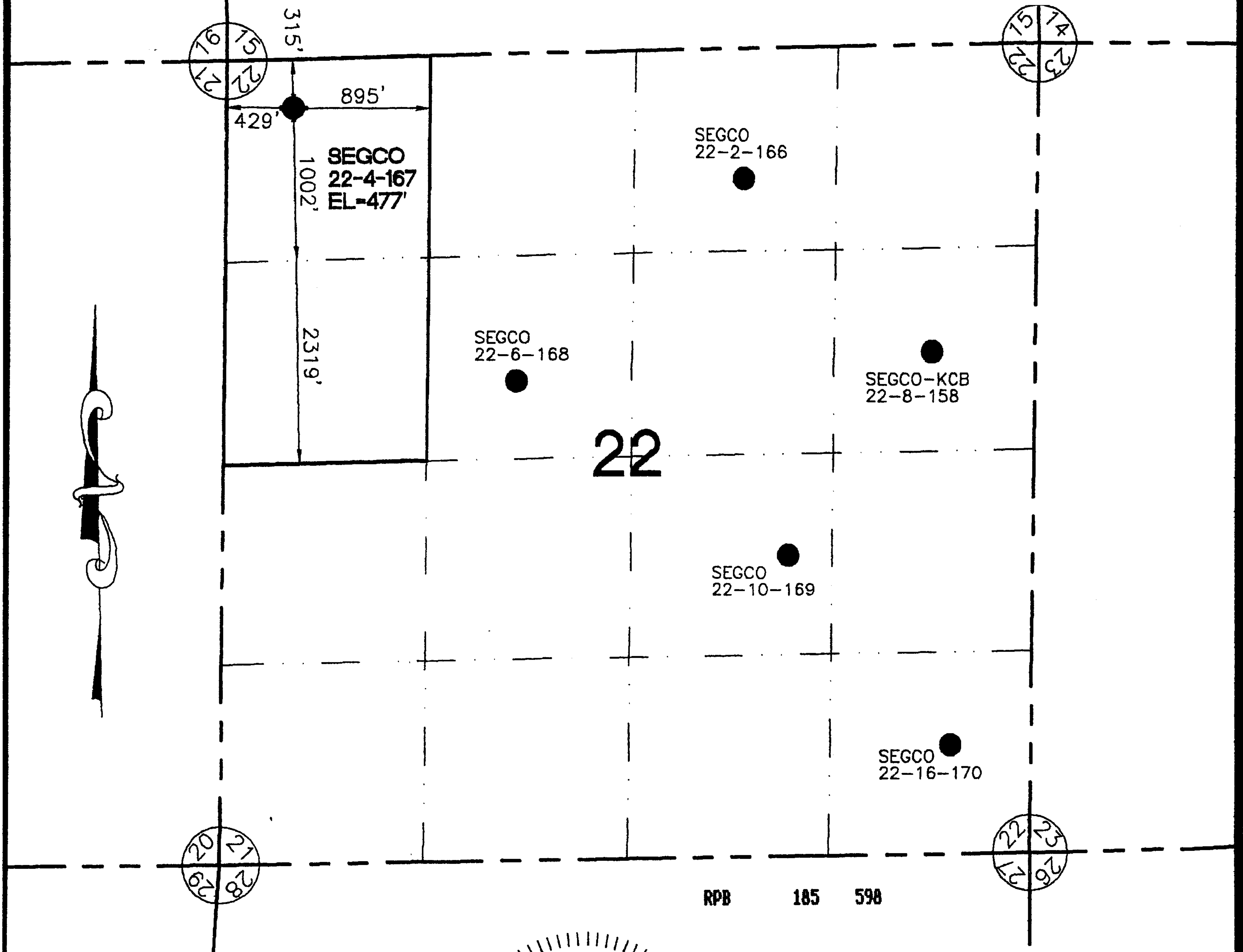

NAD27 COORDINATES

LATITUDE: 33.11361
 LONGITUDE: 86.95057
 NORTHING: 1132986.21
 EASTING: 668234.87

LEGEND:
 EXISTING OR PERMITTED WELL ○
 PROPOSED WELL ●
 PLUGGED & ABANDONED WELL ✕

LOCATION: GURNEE FIELD
 WELL NAME: Segco 22-4-167
 UNIT BOUNDARY: W 1/2 - NW 1/4
 MINERAL OWNER: Segco
 SURFACE OWNER: Cahaba Forests, LLC

CDX Gas, L.L.C.
 200 CHASE PARK S, SUITE 100, HOOVER, AL 35244

Sequoia Project

DATE	DESCRIPTION	CHECKED BY

DATE: 10/11/06 DRAWN BY: E M H FILE: CDX_PLT_12
 SCALE: 1"=1000' CHECKED BY: S G F Job No.: 04-120

Faulkner Surveying
 LICENSED PROFESSIONAL SURVEYORS
 P.O. BOX 40270 / 1701 HOLT ROAD NORTHEAST / TUSCALOOSA, ALABAMA 35404 / (205) 553-8333

LOCATION: SECTION 22, TOWNSHIP 22 SOUTH, RANGE 4 WEST, SHELBY COUNTY, ALABAMA



20070122000032680 52/58 \$182.00
 Shelby Cnty Judge of Probate, AL
 01/22/2007 12:20:33PM FILED/CERT

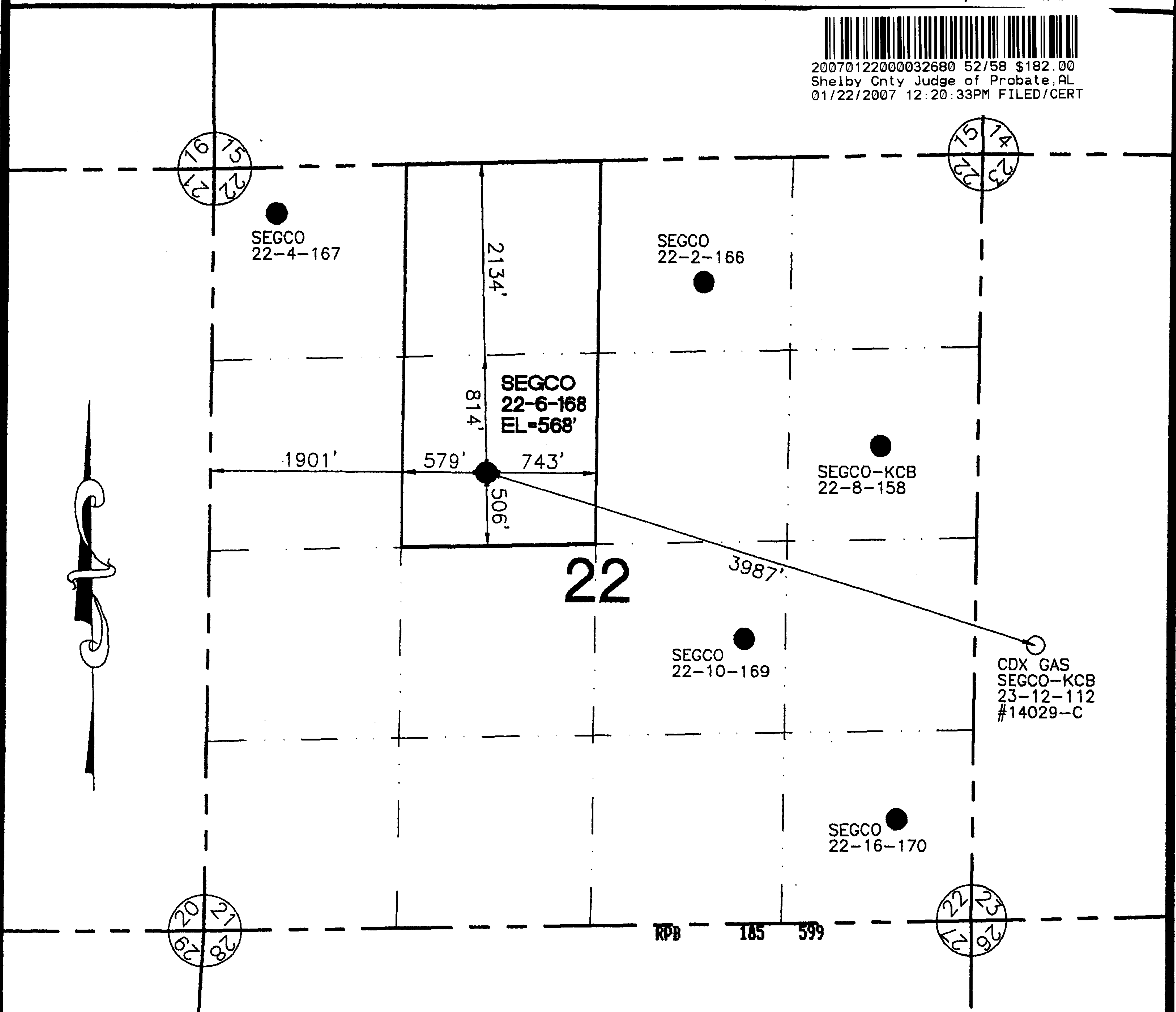

LEGEND:

- EXISTING OR PERMITTED WELL ○
- PROPOSED WELL ●
- PLUGGED & ABANDONED WELL ✕



NAD27 COORDINATES

LATITUDE:	33.10869
LONGITUDE:	86.94583
NORTHING:	1131200.46
EASTING:	669696.70

LOCATION: GURNEE FIELD
 WELL NAME: Segco 22-6-168
 UNIT BOUNDARY: E 1/2 - NW 1/4
 MINERAL OWNER: Segco
 SURFACE OWNER: Cahaba Forests, LLC

CDX Gas, L.L.C.
 200 CHASE PARK S, SUITE 100, HOOVER, AL 35244

Sequoia Project

DATE	DESCRIPTION	CHECKED BY

DATE: 10/11/05 DRAWN BY: E M H FILE: CDX_PLT_12
 SCALE: 1"=1000' CHECKED BY: S G F Job No.: 04-120

Faulkner Surveying
 LICENSED PROFESSIONAL SURVEYORS
 P.O. BOX 40270 / 1701 HOLT ROAD NORTHEAST / TUSCALOOSA, ALABAMA 35404 / (205) 553-8333

LOCATION: SECTION 22, TOWNSHIP 22 SOUTH, RANGE 4 WEST, SHELBY COUNTY, ALABAMA



20070122000032680 53/58 \$182.00
 Shelby Cnty Judge of Probate, AL
 01/22/2007 12:20:33PM FILED/CERT

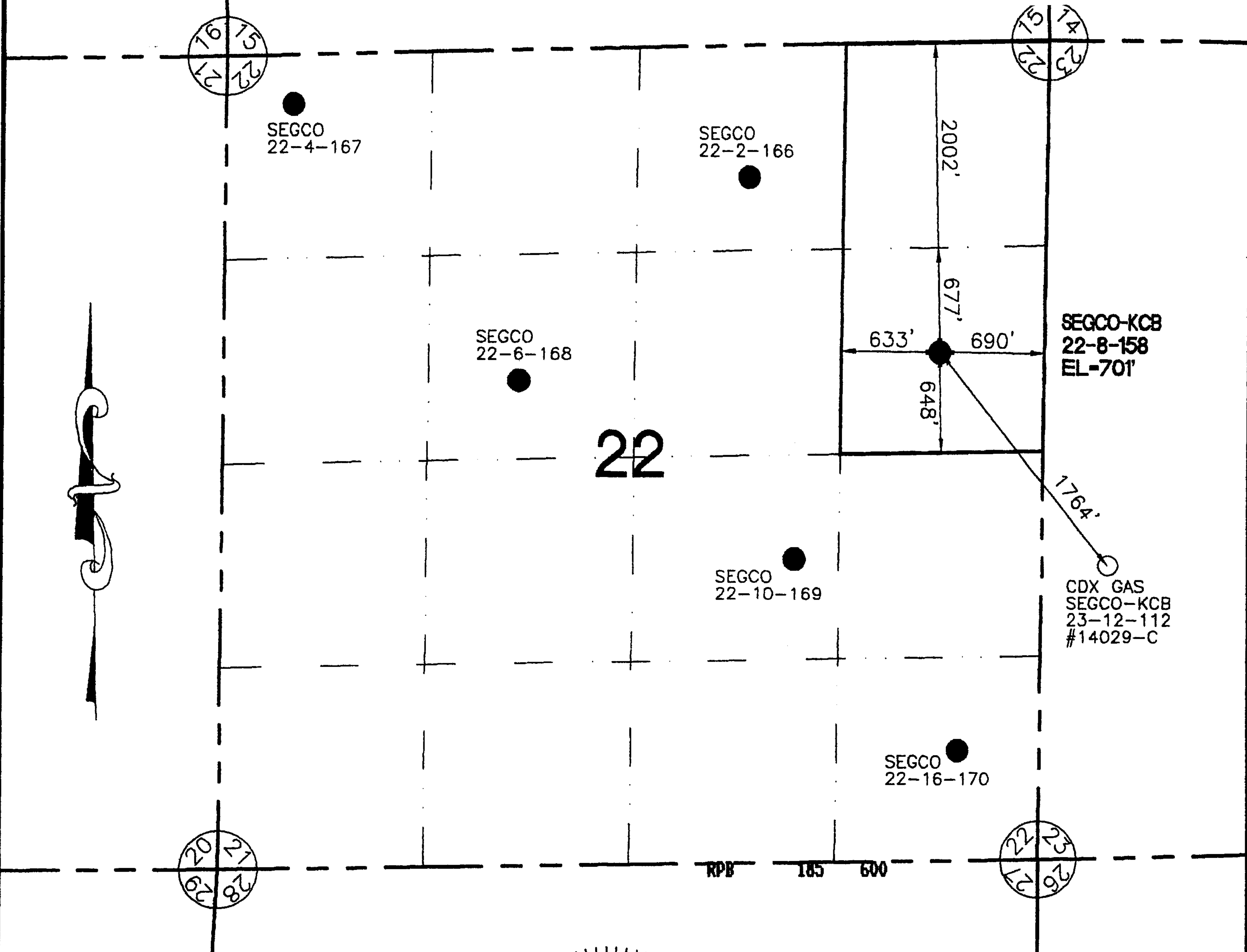

NAD27 COORDINATES

LATITUDE:	33.10918
LONGITUDE:	86.93701
NORTHING:	1131393.12
EASTING:	672396.56

LEGEND:

EXISTING OR PERMITTED WELL	○
PROPOSED WELL	●
PLUGGED & ABANDONED WELL	✕

LOCATION: GURNEE FIELD
 WELL NAME: Segco-KCB 22-8-158
 UNIT BOUNDARY: E 1/2 - NE 1/4
 MINERAL OWNER: Segco-KCB
 SURFACE OWNER: Cahaba Forests, LLC

CDX Gas, L.L.C.
 200 CHASE PARK S, SUITE 100, HOOVER, AL 35244

Sequoia Project

DATE	DESCRIPTION	CHECKED BY

DATE: 10/11/05	DRAWN BY: E M H	FILE: CDX_PLT_12
SCALE: 1"=1000'	CHECKED BY: S G F	Job No.: 04-120

Faulkner Surveying
 LICENSED PROFESSIONAL SURVEYORS
 P.O. BOX 40270 / 1701 HOLT ROAD NORTHEAST / TUSCALOOSA, ALABAMA 35404 / (205) 553-8333

LOCATION: SECTION 22, TOWNSHIP 22 SOUTH, RANGE 4 WEST, SHELBY COUNTY, ALABAMA



20070122000032680 54/58 \$182.00
 Shelby Cnty Judge of Probate, AL
 01/22/2007 12:20:33PM FILED/CERT

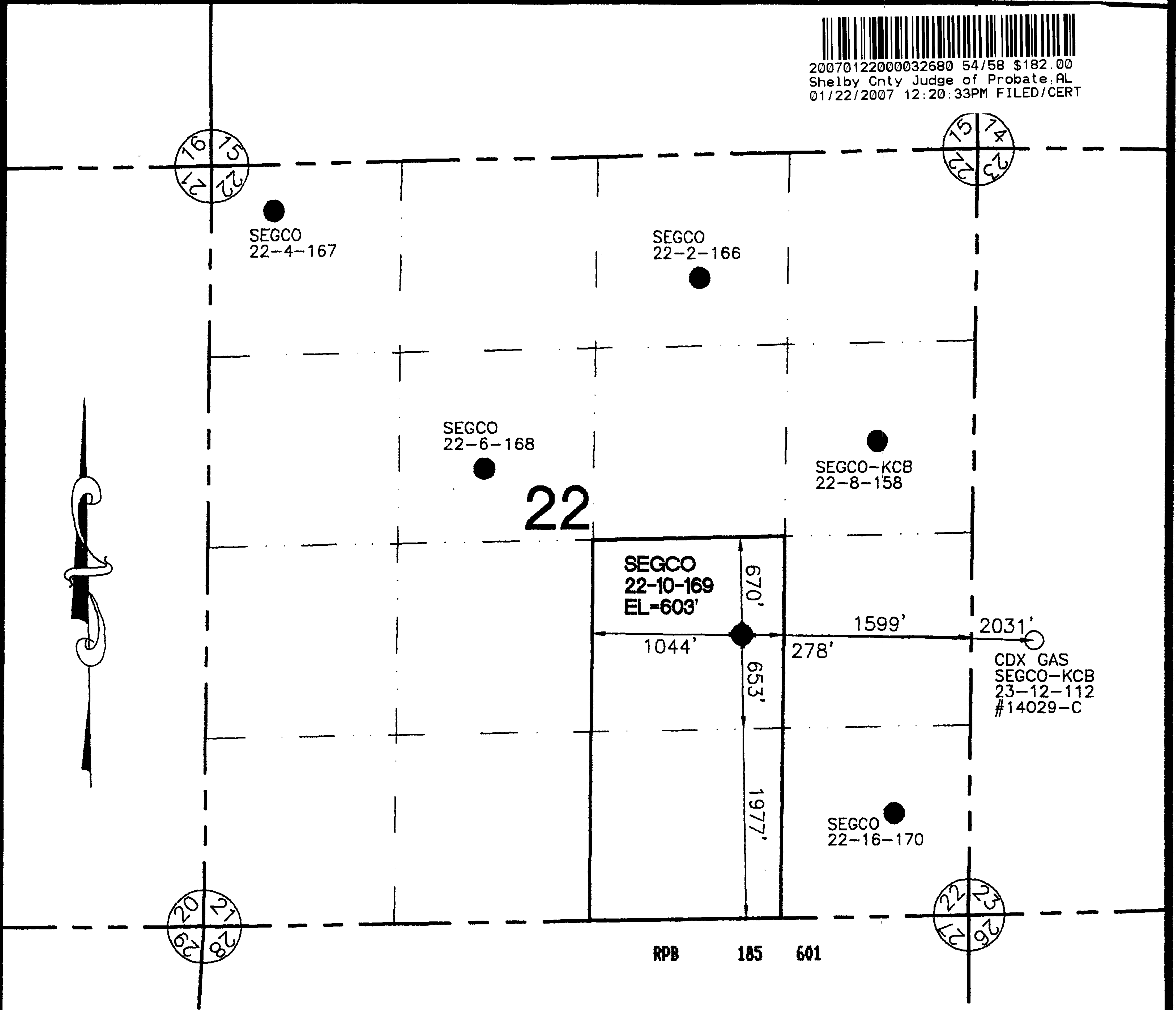

22

RPB 185 601

LEGEND:

- EXISTING OR PERMITTED WELL ○
- PROPOSED WELL ●
- PLUGGED & ABANDONED WELL ✕

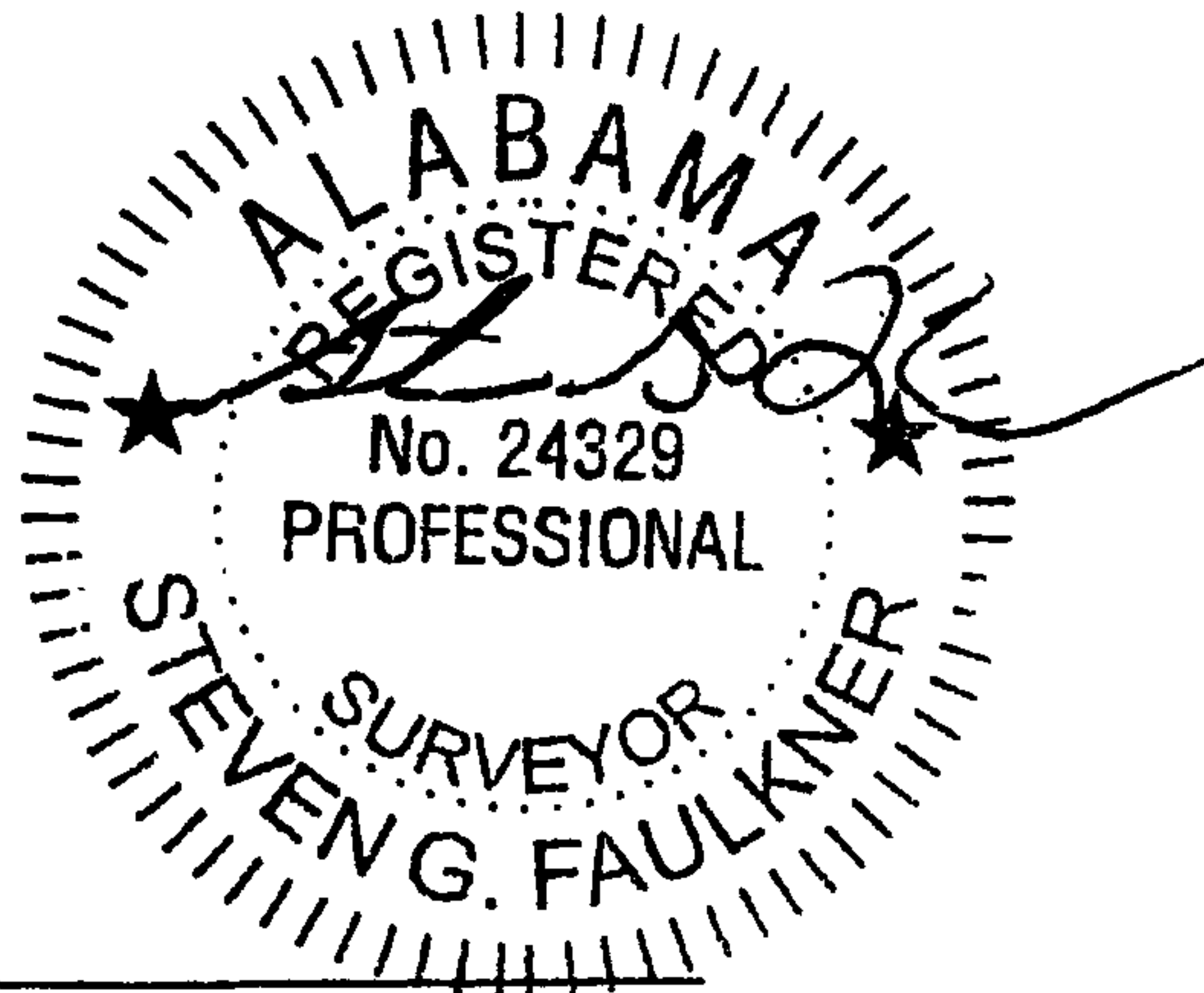

NAD27 COORDINATES

LATITUDE:	33.10552
LONGITUDE:	86.94004
NORTHING:	1130057.71
EASTING:	671475.03

LOCATION: GURNEE FIELD
 WELL NAME: Segco 22-10-169
 UNIT BOUNDARY: W 1/2 - SE 1/4
 MINERAL OWNER: Segco
 SURFACE OWNER: Cahaba Forests, LLC

CDX Gas, L.L.C.
 200 CHASE PARK S, SUITE 100, HOOVER, AL 35244

Sequoia Project

DATE	DESCRIPTION	CHECKED BY

DATE: 10/11/05 DRAWN BY: E M H FILE: CDX_PLT_12
 SCALE: 1"=1000' CHECKED BY: S G F Job No.: 04-120

Faulkner Surveying
 LICENSED PROFESSIONAL SURVEYORS
 P.O. BOX 40270 / 1701 HOLT ROAD NORTHEAST / TUSCALOOSA, ALABAMA 35404 / (205) 553-8333

LOCATION: SECTION 22, TOWNSHIP 22 SOUTH, RANGE 4 WEST, SHELBY COUNTY, ALABAMA

20070122000032680 55/58 \$182.00
 Shelby Cnty Judge of Probate, AL
 01/22/2007 12:20:33PM FILED/CERT

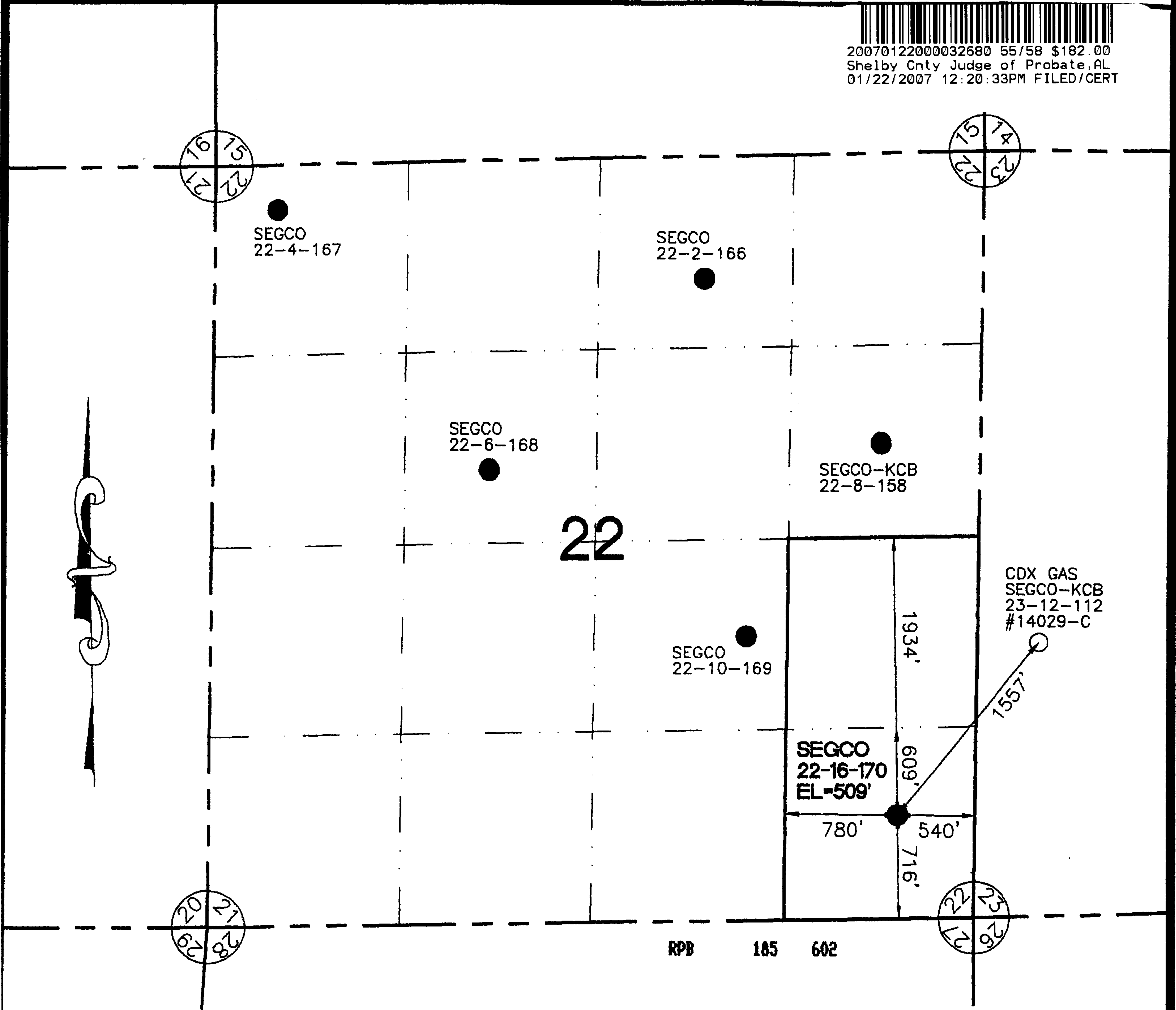

RPB 185 602

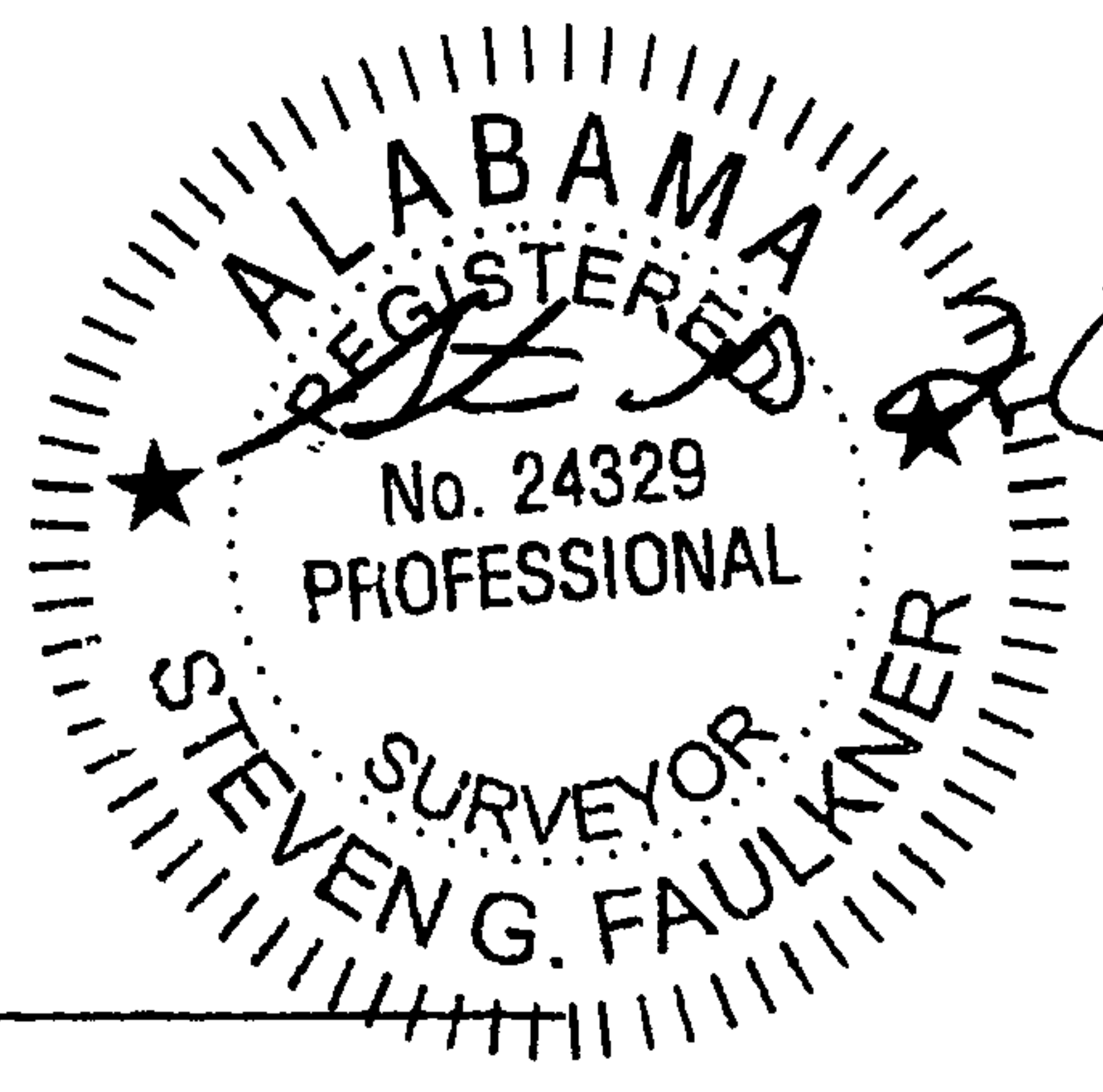

NAD27 COORDINATES
 LATITUDE: 33.10208
 LONGITUDE: 86.93664
 NORTHING: 1128813.12
 EASTING: 672522.44

LEGEND:
 EXISTING OR PERMITTED WELL ○
 PROPOSED WELL ●
 PLUGGED & ABANDONED WELL ✕

LOCATION: GURNEE FIELD
 WELL NAME: Segco 22-16-170
 UNIT BOUNDARY: E 1/2 - SE 1/4
 MINERAL OWNER: Segco
 SURFACE OWNER: Cahaba Forests, LLC

CDX Gas, L.L.C.
 200 CHASE PARK S, SUITE 100, HOOVER, AL 35244

Sequoia Project

DATE	DESCRIPTION	CHECKED BY

DATE: 10/11/05 DRAWN BY: E M H FILE: CDX_PLT_12
 SCALE: 1"=1000' CHECKED BY: S G F Job No.: 04-120

Faulkner Surveying
 LICENSED PROFESSIONAL SURVEYORS
 P.O. BOX 40270 / 1701 HOLT ROAD NORTHEAST / TUSCALOOSA, ALABAMA 35404 / (205) 553-8333



20070122000032680 56/58 \$182.00
Shelby Cnty Judge of Probate, AL
01/22/2007 12:20:33PM FILED/CERT

Exhibit "C"
(Acreage Summary)

Attached to and made a part of Surface Use Agreement, dated JANUARY 24,
2007 by and between JOHN HANCOCK LIFE INSURANCE COMPANY, CAHABA
FORESTS, LLC and HAWAII ERS TIMBERLAND, LLC, as Grantors, and CDX
SEQUOYA, LLC and CDX GULF, LLC., as Grantees.

JOHN HANCOCK LIFE INSURANCE COMPANY	TOTAL ACRES	5.51
HAWAII ERS TIMBERLAND, LLC	TOTAL ACRES	53.82
CAHABA FORESTS, LLC	TOTAL ACRES	<u>45.14</u>
COMBINED TOTAL ACRES		104.47

RPB 185 603

Exhibit "C"

24TH DAY OF JANUARY, 2005 between JOHN HANCOCK LIFE INSURANCE COMPANY, CAHABA FORESTS, LLC and HAWAII ERS TIMBERLAND, LLC, as Grantors, and CDX SEQUOYA, LLC, and CDX GULF, LLC, as Grantees.

EXHIBIT "C" (1.) JOHN HANCOCK LIFE INSURANCE COMPANY

S-T-R	Facility	Width / Ft.	Length / Ft.	Acres
S5-T22S-R4W	Segco Well # 5-7-181	200	200	0.92
S5-T22S-R4W	55" ROW	55	396	0.50
S5-T22S-R4W	Segco Well # 5-9-182	200	200	0.92
S5-T22S-R4W	55' ROW	55	109	0.14
S5-T22S-R4W	Segco Well # 5-11-148	200	200	0.92
S5-T22S-R4W	Segco Well # 5-15-183	200	200	0.92
S5-T22S-R4W	55" ROW	55	940	1.19
Total Acres				5.51

EXHIBIT "C" (2.) HAWAII ERS TIMBERLAND, LLC

S-T-R	Facility	Width / Ft.	Length / Ft.	Acres
S16-T22S-R4W	Segco-KCB Well #16-15-184	200	200	0.92
S16-T22S-R4W	55' ROW	55	1041	1.31
S16-T22S-R4W	55' ROW	55	445	0.56
S16&17-T22S-R4W	55' ROW	55	1181	1.49
S17-T22S-R4W	Segco Well #17-2-156	200	200	0.92
S17-T22S-R4W	55' ROW	55	734	0.93
S17-T22S-R4W	Segco Well # 17-4-159	200	200	0.92
S17-T22S-R4W	55' ROW	55	1553	1.96
S17-T22S-R4W	Segco Well # 17-6-160	200	200	0.92
S17-T22S-R4W	55' ROW	55	1589	2.01
S17-T22S-R4W	Segco Well # 17-8-157	200	200	0.92
S17-T22S-R4W	55' ROW	55	3192	4.03
S17-T22S-R4W	Segco Well # 17-10-161	200	200	0.92
S17-T22S-R4W	55' ROW	55	2034	2.57
S17-T22S-R4W	55' ROW	55	803	1.01
S17-T22S-R4W	Segco Well # 17-16-162	200	200	0.92
S17-T22S-R4W	55' ROW	55	1930	2.44
S17-T22S-R4W	55' ROW	55	898	1.13
S20-T22S-R4W	Segco Well # 20-2-163	200	200	0.92
S20-T22S-R4W	55' ROW	55	1066	1.35
S20-T22S-R4W	Segco Well # 20-6-164	200	200	0.92
S20-T22S-R4W	55' ROW	55	1757	2.22
S20-T22S-R4W	Segco Well # 20-8-165	200	200	0.92
S20-T22S-R4W	55' ROW	55	2602	3.29
S20-T22S-R4W	55' ROW	55	2665	3.36
S21-T22S-R4W	Segco-KCB Well #21-2-152	200	200	0.92
S21-T22S-R4W	55' ROW	55	986	1.24
S21-T22S-R4W	Segco-KCB 21-4-153	200	200	0.92
S21-T22S-R4W	55' ROW	55	1312	1.66
S21-T22S-R4W	Segco-KCB Well # 21-6-154	200	200	0.92
S21-T22S-R4W	55' ROW	55	1230	1.55
S21-T22S-R4W	Segco-KCB Well # 21-8-155	200	200	0.92
S21-T22S-R4W	55' ROW	55	5075	6.41
S21-T22S-R4W	55' ROW	55	335	0.42
Total Acres				53.82

EXHIBIT "C" (3.) CAHABA FORESTS, LLC

S-T-R	Facility	Width / Ft.	Length / Ft.	Acres
S2-T22S-R4W	Segco-KCB Well # 2-16-185	200	200	0.92
S10-T22S-R4W	Segco Well # 10-16-143	200	200	0.92
S10,14,15-T22S-R4W	55' ROW	55	2319	2.93
S11-T22S-R4W	30' ROW	30	1277	0.88
S14-T22S-R4W	Segco Well # 14-4-150	200	200	0.92
S14-T22S-R4W	Segco Well # 14-10-171	200	200	0.92
S14-T22S-R4W	55' ROW	55	711	0.90
S14-T22S-R4W	25' ROW	25	1671	0.96
S14-T22S-R4W	Segco-KCB Well # 14-12-151	200	200	0.92
S14-T22S-R4W	55' ROW	55	207	0.26
S14-T22S-R4W	Segco-KCB Well # 14-14-149	200	200	0.92
S14-T22S-R4W	55' ROW	55	310	0.39
S14-T22S-R4W	Segco Well # 14-16-172	200	200	0.92
S15-T22S-R4W	Segco Well # 15-2-173	200	200	0.92
S15-T22S-R4W	55' ROW	55	1024	1.29
S15-T22S-R4W	Segco Well # 15-4-174	200	200	0.92
S15-T22S-R4W	55" ROW	55	559	0.71
S15-T22S-R4W	Segco Well # 15-6-175	200	200	0.92
S15-T22S-R4W	55" ROW	55	1997	2.52
S15-T22S-R4W	Segco Well # 15-8-176	200	200	0.92
S14, 15-T22S-R4W	55' ROW	55	1396	1.76
S15-T22S-R4W	Segco Well # 15-10-177	200	200	0.92
S15-T22S-R4W	55' ROW	55	51	0.06
S15-T22S-R4W	Segco Well # 15-12-178	200	200	0.92
S15-T22S-R4W	55" ROW	55	541	0.68
S15-T22S-R4W	Segco Well # 15-14-179	200	200	0.92
S15-T22S-R4W	55' ROW	55	345	0.44
S15-T22S-R4W	Segco Well # 15-16-180	200	200	0.92
S15-T22S-R4W	55' ROW	55	1020	1.29
S22-T22S-R4W	Segco Well # 22-2-166	200	200	0.92
S22-T22S-R4W	55' ROW	55	2086	2.63
S22-T22S-R4W	Segco Well # 22-4-167	200	200	0.92
S22-T22S-R4W	55' ROW	55	85	0.11
S22-T22S-R4W	Segco Well # 22-6-168	200	200	0.92
S22-T22S-R4W	55' ROW	55	1707	2.16
S22-T22S-R4W	Segco Well # 22-8-158	200	200	0.92
S22, 23-T22S-R4W	55' ROW	55	1576	1.99
S22-T22S-R4W	Segco Well # 22-10-169	200	200	0.92
S22-T22S-R4W	55' ROW	55	1255	1.58
S22-T22S-R4W	Segco Well # 22-16-170	200	200	0.92
S22-T22S-R4W	55' ROW	55	1807	2.28
			Total Acres	45.14