Map Book 38 Page 22

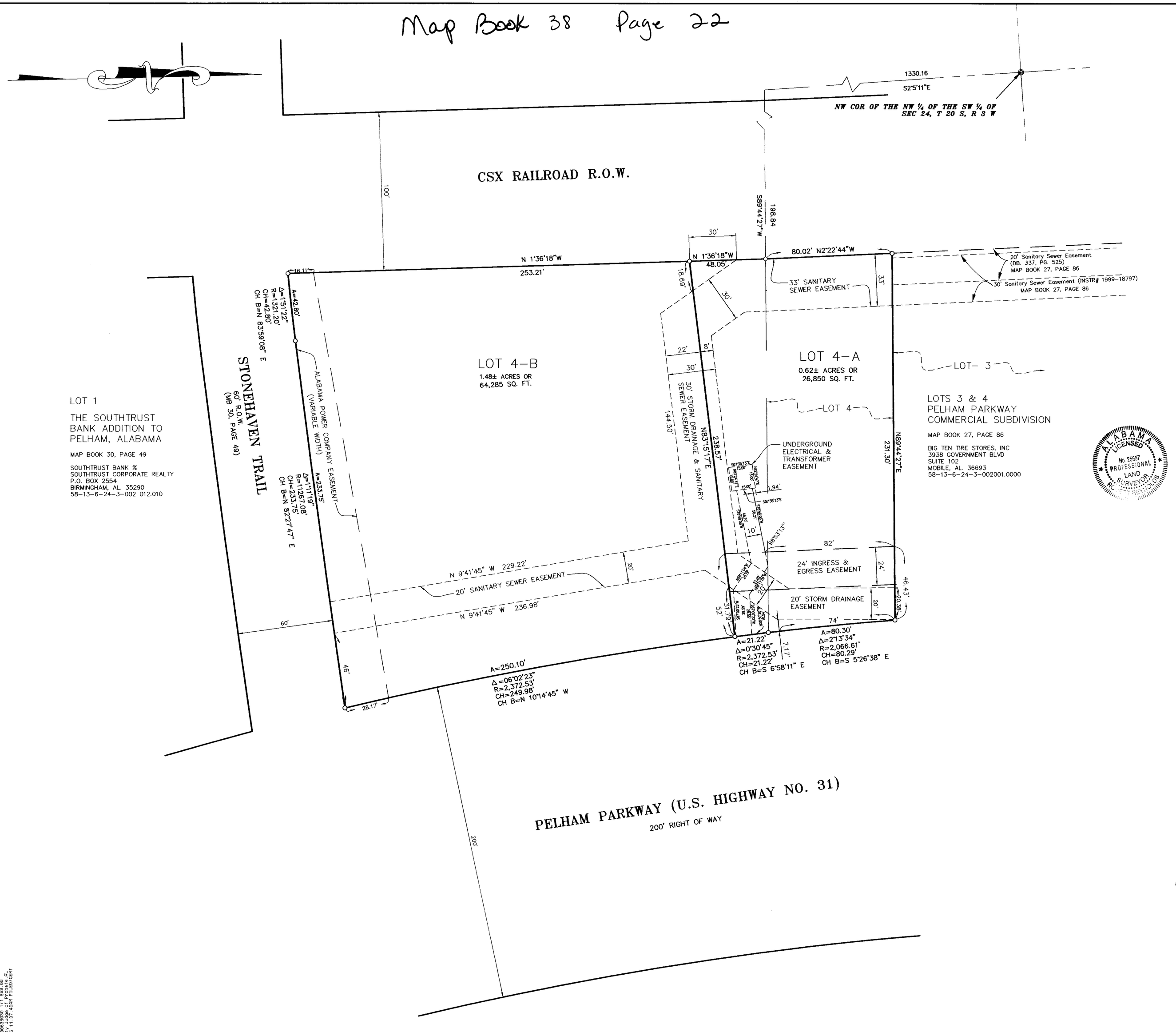

STONEHAVEN ADDITION TO PELHAM PARKWAY COMMERCIAL SUBDIVISION

BEING A RESURVEY OF LOT 4, OF LOTS 3 & 4, PELHAM PARKWAY COMMERCIAL SUBDIVISION AS RECORDED IN MB 27, PAGE 86 SHELBY COUNTY, ALABAMA AND ACREAGE LOCATED IN THE SW1/4 OF THE SW1/4 OF SECTION 24, TOWNSHIP 20 SOUTH, RANGE 3 WEST

GRAPHIC SCALE

30 0 15 30 60 120

(IN FEET)
1 inch = 30 ft.

Reynolds Surveying Company Inc.
Suite 108, 1572 Montgomery Highway, Birmingham, Alabama 35216
Tel 205-823-7900

STATE OF ALABAMA
SHELBY COUNTY

THE UNDERSIGNED, ROBERT REYNOLDS, PROFESSIONAL LAND SURVEYOR, STATE OF ALABAMA AND ROBERT M. SILVERMAN, DIVISIONAL VICE PRESIDENT, WALGREEN CO. AS OWNER HEREBY CERTIFY THAT THIS MAP OR PLOT WAS MADE PURSUANT TO A SURVEY MADE BY SAID SURVEYOR AND THAT SAID SURVEY AND THIS PLAT OR MAP WAS MADE IN THE INSTANCE OF SAID OWNERS; THAT THIS PLAT OR MAP IS A TRUE AND CORRECT MAP OF LANDS SHOWN THEREIN AS STONEHAVEN ADDITION TO PELHAM PARKWAY COMMERCIAL SUBDIVISION, SHOWING THE SUB-DIVISION INTO WHICH IT IS PROPOSED TO DIVIDE SAID LANDS, GIVING THE LENGTHS AND ANGLES OF EACH LOT AND SHOWING THE RELATION OF THE LANDS TO THE GOVERNMENT SURVEY AND THAT IRON PINS HAVE BEEN INSTALLED AT ALL LOT CORNERS AND CURVE POINTS AS SHOWN AND ARE DESIGNATED BY SMALL OPEN CIRCLES ON SAID PLAT OR MAP. SAID OWNERS ALSO CERTIFY THAT THEY ARE THE OWNERS OF SAID LANDS AND THAT THE SAME ARE NOT SUBJECT TO ANY MORTGAGE. THE UNDERSIGNED SURVEYOR FURTHER CERTIFY THAT ALL PARTS OF THIS SURVEY AND DRAWING HAVE BEEN COMPLETED IN ACCORDANCE WITH THE CURRENT REQUIREMENTS OF THE STANDARDS OF PRACTICE FOR SURVEYING IN THE STATE OF ALABAMA, TO THE BEST OF MY KNOWLEDGE.

IN WITNESS THEREOF, SAID SURVEYOR EXECUTED THESE PRESENTS THIS 23RD DAY OF OCTOBER 2006.

BY: Robert Reynolds
ROBERT REYNOLDS
AL. REG NO. 25657

RS WALGREEN CO.
BY: Robert M. Silverman
ROBERT M. SILVERMAN
DIVISIONAL VICE PRESIDENT

ALABAMA LICENSED No 25657 PROFESSIONAL LAND SURVEYOR

STATE OF ALABAMA
JEFFERSON COUNTY

I, JAMES D. WOOD, AS NOTARY PUBLIC IN AND FOR SAID COUNTY AND STATE, DO HEREBY CERTIFY THAT ROBERT REYNOLDS WHOSE NAME IS SIGNED TO THE FORGOING CERTIFICATE AS SURVEYOR, AND WHO IS KNOWN TO ME, ACKNOWLEDGED BEFORE ME ON THIS DATE, THAT AFTER HAVING BEEN DULY INFORMED OF THE CONTENTS OF SAID CERTIFICATE, DOES EXECUTE SAME VOLUNTARILY AS SUCH INDIVIDUAL WITH FULL AUTHORITY THEREOF.

GIVEN UNDER MY HAND AND SEAL THIS THE 8th DAY OF December, 2006

BY: James D. Wood
NOTARY PUBLIC
MY COMMISSION EXPIRES: AUGUST 6, 2008

STATE OF ILLINOIS
LAKE COUNTY

I, RICHARD F. SCHMIDT, AS NOTARY PUBLIC IN AND FOR SAID COUNTY AND STATE, DO HEREBY CERTIFY THAT ROBERT M. SILVERMAN, DIVISIONAL VICE PRESIDENT, WALGREEN CO. WHOSE NAME IS SIGNED TO THE FORGOING CERTIFICATE AS OWNER, AND WHO IS KNOWN TO ME, ACKNOWLEDGED BEFORE ME ON THIS DATE, THAT AFTER HAVING BEEN DULY INFORMED OF THE CONTENTS OF SAID CERTIFICATE, DOES EXECUTE SAME VOLUNTARILY AS SUCH INDIVIDUAL WITH FULL AUTHORITY THEREOF.

GIVEN UNDER MY HAND AND SEAL THIS THE 23RD DAY OF OCTOBER, 2006

BY: Richard F. Schmidt
NOTARY PUBLIC
MY COMMISSION EXPIRES: MARCH 3, 2007

OFFICIAL SEAL
RICHARD F SCHMIDT
NOTARY PUBLIC - STATE OF ILLINOIS
MY COMMISSION EXPIRES: 03-03-07

Bobby Hayes DATE 12-21-06 2006
MAYOR, CITY OF PELHAM

[illegible] DATE 12-27-06 2006
PUBLIC WORKS DIRECTOR

Kim Phillips DATE 12-28-06 2006
PELHAM PLANNING COMMISSION

Jesse E Jowers Jr. DATE 12/21/2006
PELHAM CITY ENGINEER

Donna Frazier DATE 12/27/ 2006
CITY CLERK, CITY OF PELHAM

20061229000594000 11 $33.00
Shelby County, Alabama 10:04 AM
12/29/2006 11:37 AM FILED/CERT