

#500 00



20060815000396690 1/2 \$14.50
Shelby Cnty Judge of Probate, AL
08/15/2006 10:36:25AM FILED/CERT

RIGHT OF WAY

Right of Way Situated in the NW1/4 of the SE1/4 of Section 14,
Township 20 South, Range 2 West, Shelby County Alabama.

The Right of Ways, Easements, and any parcels of land reserved
by me or conveyed to me, along the portion of land between the Gray
property, Willison property, Bice property, and Stamps property on
one side, and the Black property, Davis property and Bottom property
on the other side, is a Right of Way. This Right of Way is for Ingress,
Egress, Utilities and Drainage along the above properties, and ends
on the Stamps property line.

The Easement described on the Stamps Deed, book 301, page 319 is
a parcel of land between the Stamps property and the Davis property,
reserved for Ingress, Egress, Utilities and Drainage.
This Easement is referred to in A Ray Black Deed, Inst. #1998_02919,
under Subject to: # 8.

I transfer, grant and convey all above described Right of Ways,
Easements and reserved parcels of land, conveyed or reserved by me
to Jerrold C. Stamps.

Map Attached:

Signatures: Carl B Nichols Jerrold C. Stamps
Carl Nichols Jerrold C. Stamps

Date: 14th Day of August 2006.

Notary Public: Crystal M Threadgill

My Commision Expires :

NOTARY PUBLIC STATE OF ALABAMA AT LARGE
MY COMMISSION EXPIRES: Feb 11, 2008

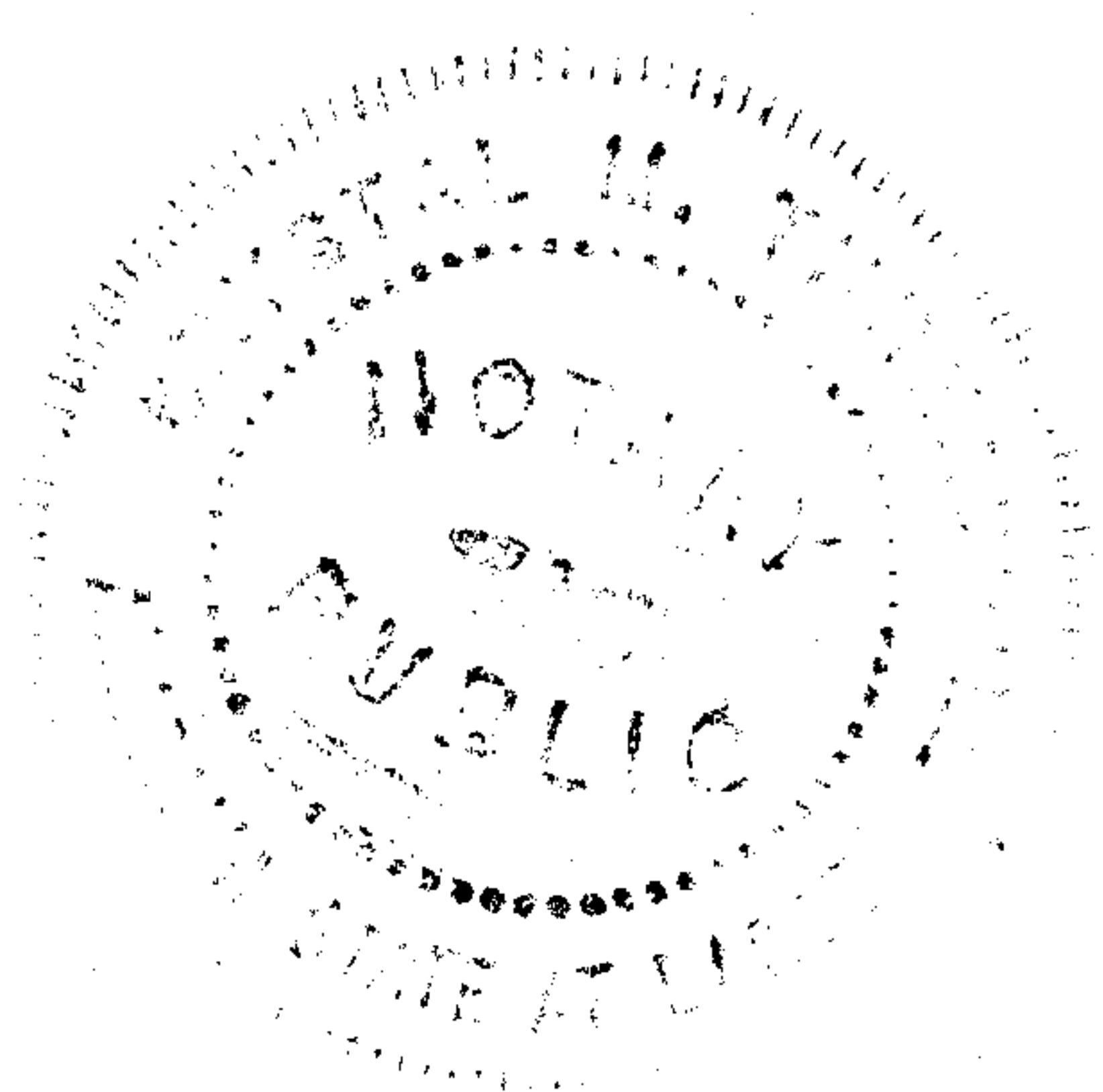

Shelby County, AL 08/15/2006
State of Alabama

Deed Tax: \$.50



20060815000396690 2/2 \$14.50
Shelby Cnty Judge of Probate, AL
08/15/2006 10:36:25AM FILED/CERT

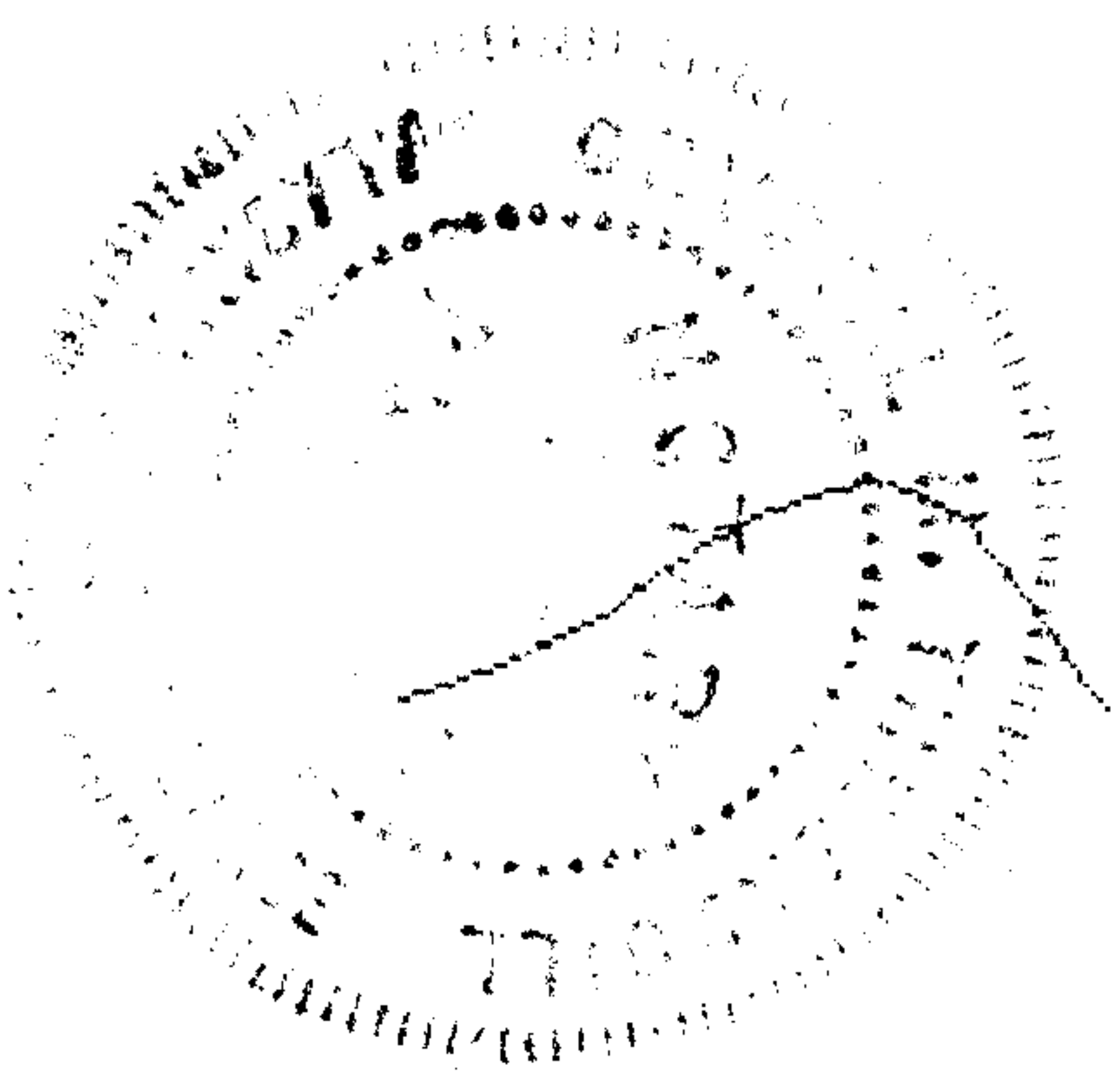
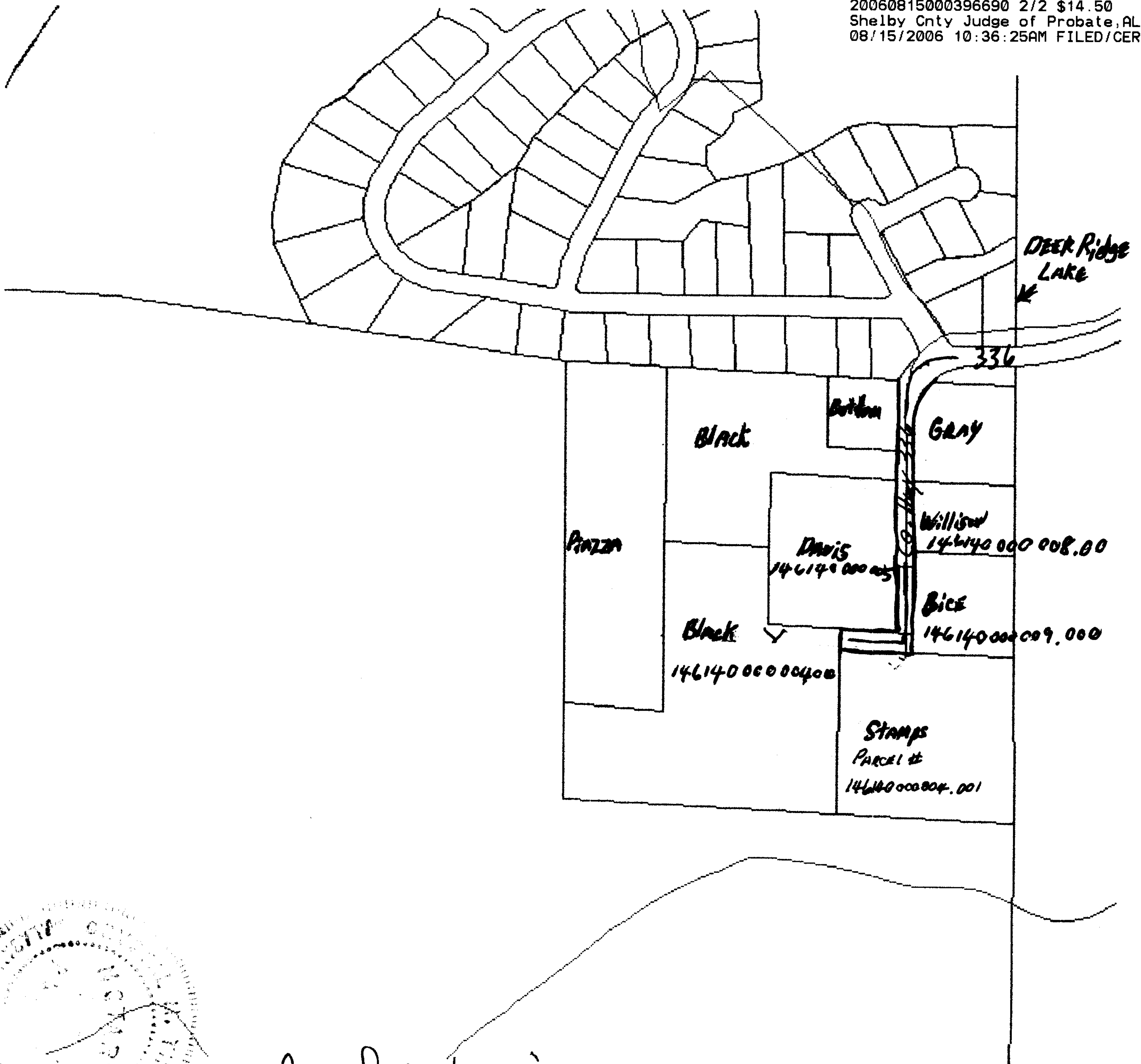

Crystal M Threadgill
NOTARY PUBLIC STATE OF ALABAMA AT LARGE
MY COMMISSION EXPIRES: Feb 11, 2008

Jerrold Stump