

STATEMENT OF LIEN

STATE OF ALABAMA
COUNTY OF SHELBY

Pelham Marble Company, Inc. files this statement in writing, verified by the oath of Robert E Hazelrigs Jr President, who has personal knowledge of the facts herein set forth:

That the said Pelham Marble Company claims lien upon the following property, situated in Shelby County, Alabama, to wit:

Lot 48 Wild Timber, Phase 3 as Shown on Schedule "A" attached hereto and made a part hereof *map Book 34 Page 118*

The lien is claimed, separately and severally, as to both the building and improvements thereon, and the said land.

That said lien is claimed to secure an indebtedness of \$ 2,513.76 with interest beginning on the 9 day of March, 2006 for materials, labor and or services actually incorporated in said property:

The name of the owner or proprietor of said property is Tom Lacey Construction Inc and Faith Lacey

By: 

Its President

Before me, the undersigned, a Notary Public in and for said county, State of Alabama, personally appeared Robert E Hazelrigs Jr President of Pelham Marble Company, Inc who, being duly sworn, deposes and says that he or she has personal knowledge of the facts set forth in the foregoing Statement of Lien, and that the same are true and correct to the best of his or her knowledge and belief.

Sworn to and subscribed before me on this the 20 day of June, 2006.

Mary L. Box
Notary Public

expires 3/7/09

Schedule "A"



20060626000305230 2/2 \$14.00
Shelby Cnty Judge of Probate, AL
06/26/2006 01:22:57PM FILED/CERT

No Fill
Cover

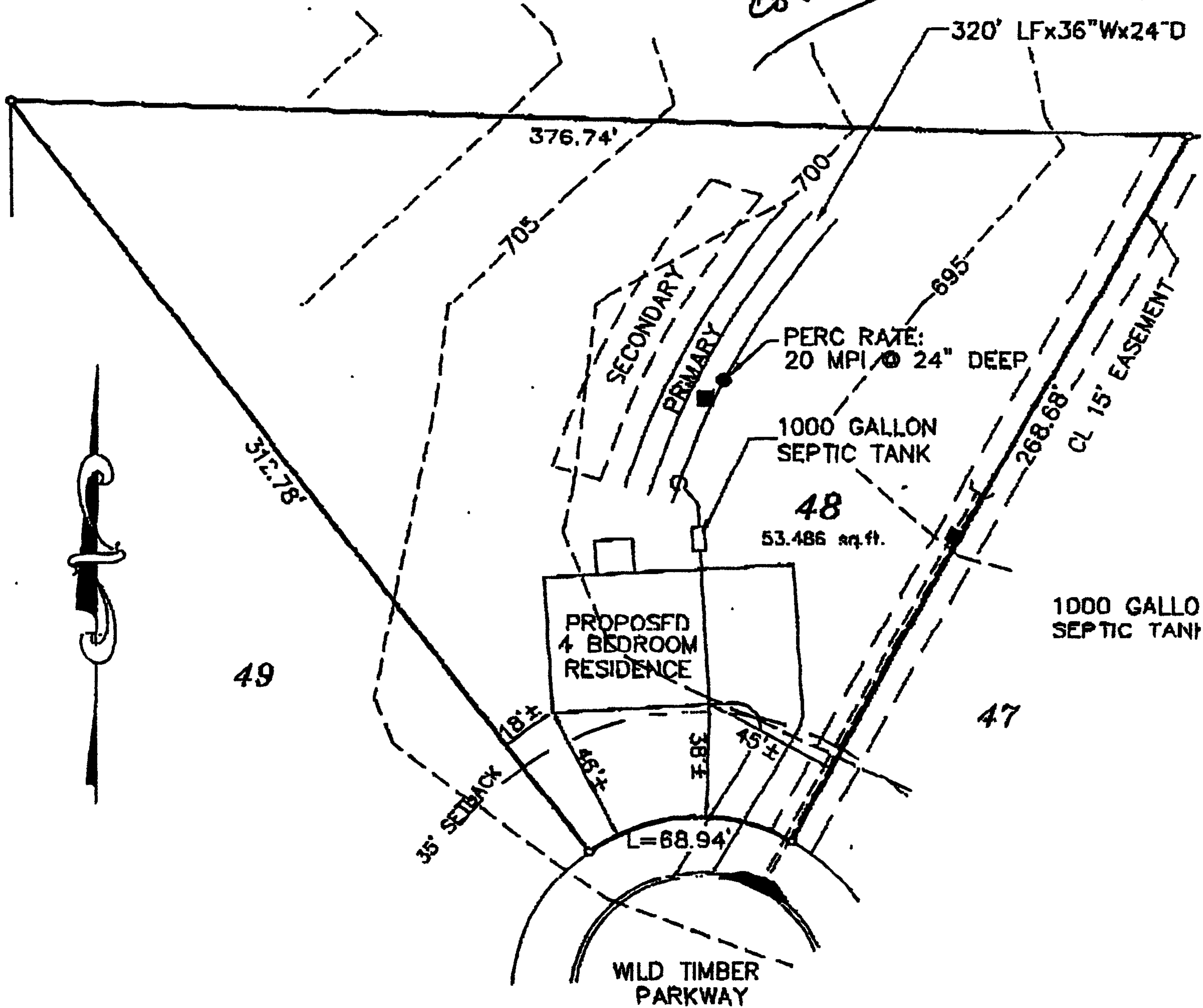

PLOT PLAN
LOT 48
WILD TIMBER PHASE 3
THIS IS NOT A SURVEY

NOTES:

1. FIELD LINES SHALL NOT BE LAID UNDER ASPHALT OR CONCRETE.
2. NO WHIRLPOOLS, SPAS, ROMAN TUBS, JACUZZIS, OR OTHER HIGH WATER USE TUBS.
3. WATER SERVICE SHALL NOT PASS THROUGH DISPOSAL AREA.
4. BUILDER IS RESPONSIBLE FOR SEEING THAT NO CONSTRUCTION TRAFFIC, STORAGE OF MATERIAL, PARKING OR ANY OTHER DISTURBANCE OCCURS IN THE AREA OF PRIMARY AND/OR SECONDARY DISPOSAL FIELD. SUCH DISTURBANCES TEND TO COMPACT THE SOIL AND RADICALLY ALTER THE ABILITY OF THE SOIL TO ACCEPT SEWAGE. SUCH ALTERATION COULD INVALIDATE THE TEST RESULTS ON WHICH THIS DESIGN IS BASED, AND COULD INVALIDATE THE PERMIT ISSUED BY THE HEALTH DEPARTMENT.
5. NO CUTS WITHIN 25 FEET OF PRIMARY OR SECONDARY DISPOSAL AREA.
6. SYSTEM NOT DESIGNED FOR USE OF GARBAGE GRINDERS OR DISPOSALS.

<p>SHELBY SEPTIC DESIGN, INC. 119 SOUTH HILLS PARKWAY CALERA, AL. 35040 (205) 668-1487 ~ (205) 368-1112</p>	<p>SCALE: 1" = 50' DATE: 01-17-05 REVISIONS:</p>	<p>OWNER/DEVELOPER: WILD TIMBER DEVEL., L.L.C. P.O. BOX 602 HELENA, AL 35080</p>
---	--	--