

EASEMENT - DISTRIBUTION FACILITIES
(Metes and Bounds)

TO BE RECORDED: YES X NO

This instrument prepared by:

STATE OF ALABAMA }
COUNTY OF Shelby }
TAX ID #

W.E. No. 61700-20-0002-600
Parcel No. 70169617
Transformer No.

Larry D. Smith
Alabama Power Company
P. O. Box 2641
Birmingham, Alabama 35291

A. GRANT KNOW ALL MEN BY THESE PRESENTS, That Shelby County, Alabama

as grantors (s), (the "Grantor", whether one or more) for and in consideration of One and No/100 (\$1.00) and other good and valuable consideration, to Grantor in hand paid by Alabama Power Company, a corporation, the receipt and sufficiency of which are hereby acknowledged, does hereby grant to Alabama Power Company, its successors and assigns (the "Company"), the easements, rights and privileges described and designated in Section B below.

B. RIGHTS The easements, rights and privileges granted hereby are as follows:

1. **Overhead and/or Underground.** The right from time to time to construct, install, operate and maintain, upon, over, under and across the Property described in Section C below, along a route to be selected by the Company which is generally shown on the Company's final location drawing (which shows the general location of underground Facilities, if any, by indicating an area not greater than ten feet (10') in width), all poles, towers, wires, conduits, fiber optics, cables, trans closures, transformers, anchors, guy wires and other Facilities useful or necessary in connection therewith (collectively, "Facilities"), for the overhead and/or underground transmission and distribution of electric power, and also the right to clear and keep clear a strip of land extending five feet (5') to either side of the center line of underground Facilities and fifteen feet (15') to either side of the center line of overhead Facilities; further, the right in the future to install and utilize intermediate poles in line for overhead Facilities and the right to trim and cut and keep trimmed and cut all dead, weak, leaning or dangerous trees or limbs outside of the thirty foot (30') strip for overhead Facilities that, in the sole opinion of the Company, might now or may hereafter endanger, interfere with or fall upon any of the overhead Facilities.
2. **Line Clearing.** The right to trim and cut and keep trimmed and cut all dead, weak, leaning or dangerous trees or limbs that, in the sole opinion of the Company, might now or may hereafter endanger, interfere with or fall upon the electric transmission or distribution lines, poles, towers or other Facilities now or hereafter located adjacent to the Property described in Section C below along a route to be selected by the Company generally shown on the Company's final location drawing, and also the right to clear and keep clear all trees, undergrowth, and other obstructions on property in which Grantor has an interest within fifteen feet (15') of the center line of the lines of such poles, towers or other Facilities.
3. **Guy Wires and Anchors.** The right to implant, install and maintain anchor(s) of concrete, metal or other material on and under the Property described in Section C below, and to construct, extend and maintain guy wires from such anchor(s) to structures now or hereafter erected adjacent to such Property or property adjacent thereto (collectively, "Guy Wire Facilities") along a route to be selected by the Company generally shown on the Company's final location drawing; and also the right to trim and cut and keep trimmed and cut all dead, weak, leaning or dangerous trees or limbs that, in the sole opinion of the Company, might now or may hereafter endanger, interfere with or fall upon any of the Guy Wire Facilities.

Grantor hereby grants to the Company all easements, rights and privileges necessary or convenient for the full enjoyment and use thereof, including without limitation the right of ingress and egress to and from the Facilities and Guy Wire Facilities, as applicable, and the right to excavate for installation, replacement, repair and removal thereof; and also the right to cut, remove and otherwise keep clear any and all structures, obstructions or obstacles of whatever character, on, under and above said Facilities and Guy Wire Facilities, as applicable.

C. **PROPERTY DESCRIPTION** The easements, rights and privileges granted hereby shall apply to, and the word "Property" as used in this instrument shall mean, the following described real property situated in Shelby County, Alabama (the "Property"):

A parcel of land in the North 1/2 of Section 21, Township
19 South, Range 1 West as is recorded in Deed Record
1997/25505 in the office of the Judge of Probate of
Shelby County, Alabama.

D. **ADDITIONAL PROVISIONS.** In the event it becomes necessary or desirable for the Company to move any of the Facilities in connection with the construction or improvement of any public road or highway in proximity to the Facilities, Grantor hereby grants to the Company the right to relocate the Facilities and, as to such relocated Facilities, to exercise the rights granted above; provided, however, the Company shall not relocate the Facilities on the Property at a distance greater than ten feet (10') outside the boundary of the right of way of any such public road or highway as established or re-established from time to time. This grant and agreement shall be binding upon and shall inure to the benefit of Grantor, the Company and each of their respective heirs, personal representatives, successors and assigns and the words "Company" and "Grantor" as used in this instrument shall be deemed to include the heirs, personal representatives, successors and assigns of such parties.

TO HAVE AND TO HOLD the same to the Company, its successors and assigns, forever.

IN WITNESS WHEREOF, the undersigned Grantor(s) has/have set his/her hands and seal(s) this the 27 day of January 06.

Witness

Witness

Witness

Shelby County, AL 04/14/2006
State of Alabama

Deed Tax: \$.50

(Grantor)

(Grantor)

By:

As:

(SEAL)

(SEAL)

(SEAL)



20060414000174060 1/4 \$20.50
Shelby Cnty Judge of Probate, AL
04/14/2006 08:37:53AM FILED/CERT

IN WITNESS WHEREOF, the said Grantor, has caused this instrument to be executed by _____ is authorized representative, as of the _____ day of _____, 20_____.

ATTEST (if corporation) or WITNESS:

(Grantor - Name of Corporation/Partnership/LLC)

By: _____
Its: _____

By: _____ (SEAL)
Its: _____

[indicate President, General Partner, Member, etc.]

INDIVIDUAL NOTARIES

STATE OF ALABAMA }
COUNTY OF _____ }

I, the undersigned, a Notary Public, in and for said County in said State, hereby certify that _____ whose name(s) is/are signed to the foregoing instrument and who is/are known to me, acknowledged before me on this day that being informed of the contents of the instrument, he/she/they executed the same voluntarily, on the day the same bears date.

Given under my hand and official seal this the _____ day of _____, _____.

[SEAL]

Notary Public
My commission expires: _____

STATE OF ALABAMA }
COUNTY OF _____ }

I, the undersigned, a Notary Public, in and for said County in said State, hereby certify that _____ whose name(s) is/are signed to the foregoing instrument and who is/are known to me, acknowledged before me on this day that being informed of the contents of the instrument, he/she/they executed the same voluntarily, on the day the same bears date.

Given under my hand and official seal this the _____ day of _____, _____.

[SEAL]

Notary Public
My commission expires: _____

TRUSTEE/CORPORATION/PARTNERSHIP/LLC NOTARY

STATE OF ALABAMA }
COUNTY OF Shelby }

I, the undersigned, a Notary Public, in and for said County in said State, hereby certify that Alex Dudchock _____, whose name as County Manager of Shelby County _____ a _____ [as _____], is signed to the foregoing instrument, and who is known to me, acknowledged before me on this day that being informed of the contents of the instrument, he/she, as such County Manager and with full authority, executed the same voluntarily for and as the act of said Shelby County _____ [acting in such capacity as aforesaid].

Given under my hand and official seal, this the 27 day of January 2006.

[SEAL]

Don W. Reynolds
Notary Public
My commission expires: 10/21/08

For Alabama Power Company Corporate Real Estate Department Use Only

All facilities on Grantor: X

Station to Station: _____



20060414000174060 2/4 \$20.50
Shelby Cnty Judge of Probate, AL
04/14/2006 08:37:53AM FILED/CERT

SKETCH OF PROPOSED WORK — SIMPLIFIED W. E.

Sheet 1 of 2

Customer Shelby County Hwy Dept		Location Park Rd		Agreed Serv. Date 4-30-06		Estimate No. 61700-20-00026	
Division Birmingham		District Metro-South		Town Sterrett		Drawn by G. Belcher	
County Shelby		Section 21		Township 19S		Range 1W	
Acquisition Agent		Date R/W Assigned		Date R/W Cleared		Map Reference	
						LOG	
						Transformer Loading	
						X 48116	
						Y V5086	
						Voltage	
						Pri Sec.	
						34.5 KV	
						PHONE CO.	
						Co. Name	
						CATV CO.	
						Co. Name	
						ACCESSIBLE	
						TREE CREW	
						ROCK HOLE	
						PERMITS REQ'D	
						R/W	
						CITY	
						COUNTY	
						STATE	
						MISSALL #	
						OTHER	
						SCALE	
						Ft. Per Inch	

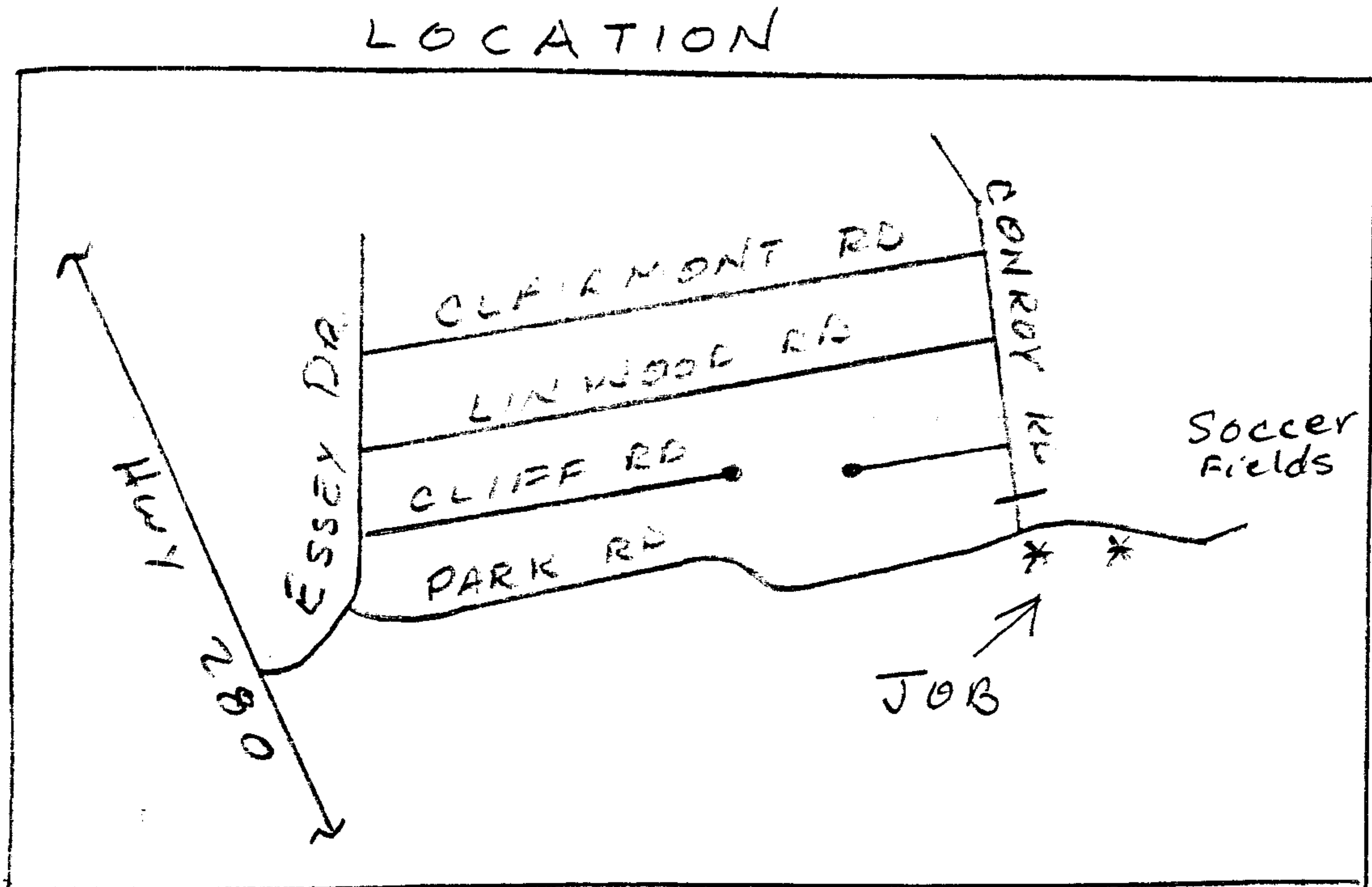
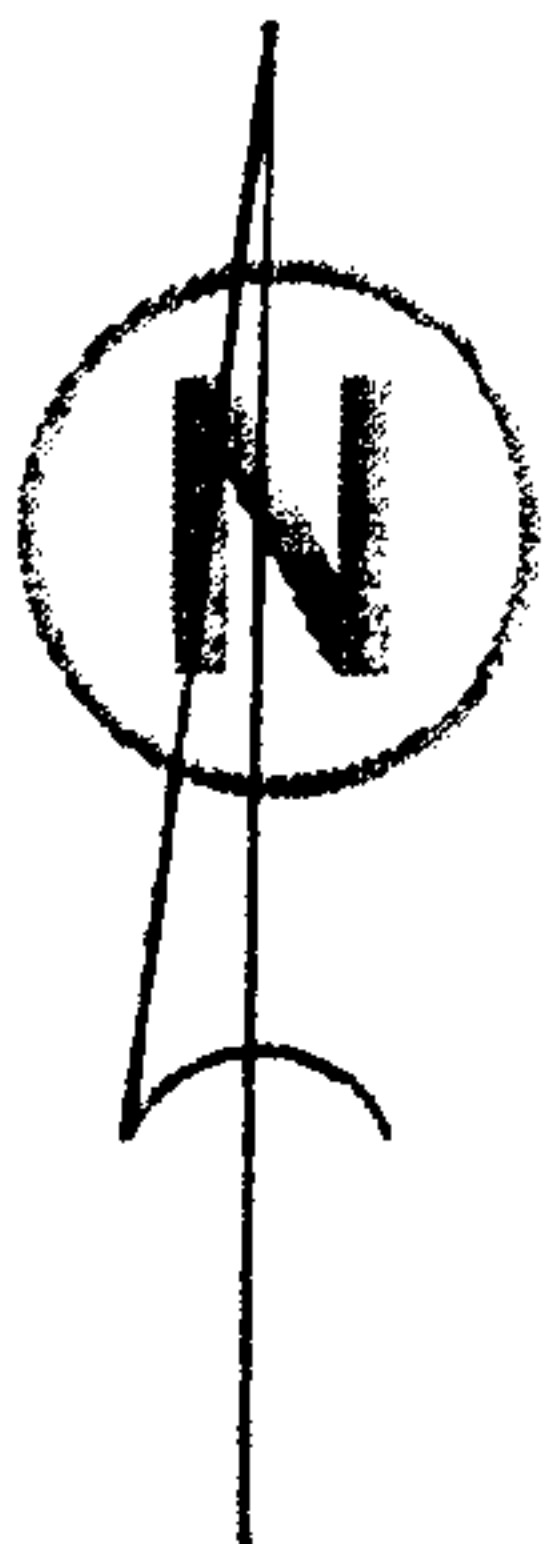

* APCo to bill BST per line 51
 \$2357.50 60' pole
 \$1437.50 55' pole
 \$3795.00 TOTAL

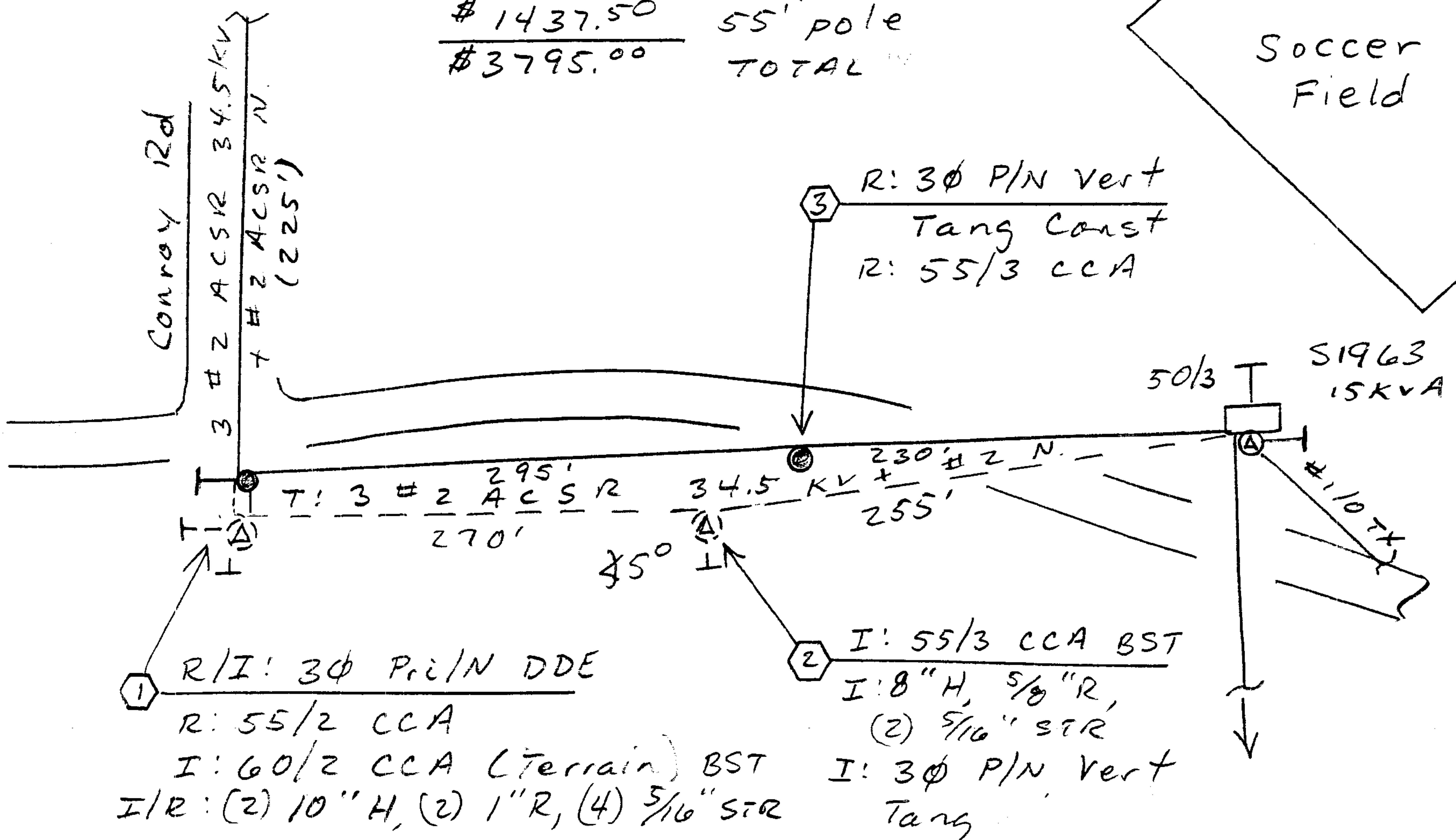

* Min guy lead of 15'

Cnst. Completed By

20060414000174060 3/4 \$20.50
 Shelby Cnty Judge of Probate, AL
 04/14/2006 08:37:53AM FILED/CERT

Date

For Energized Line Work:
Obtain Hot Line Work Permit(s)
@ _____ Amp
@ V5086
Substation: Double Oak DS # 2
Breaker # 48116

For Energized Line Work:

Obtain Hot Line Work Permit(s) @

@ _____ Amp
@ V5086 _____ Amp

Substation: Double Oak DS # 2
Breaker # 48116

Breaker # 48116

3529

-2
37 S
39 L
11 B

SHADY GROVE
BAPTIST
CHURCH

CRK
31

: POINT

109229
XD3167
XD9395

V5802
560A "WVE"
XD7771 S
A6151 B
XD7773 L

V5006

Double Oak Mountain DS
115/34.5kV

D_OAK_MT

THE FOOTHIL

031

20060414000174060 4/4 \$20.50
Shelby Cnty Judge of Probate, AL
04/14/2006 08:37:53AM FILED/CERT