

4172

This instrument prepared by:

W.E. No. 61700-00-0534-5
Parcel No. 70169637
Transformer No. _____

Valerie J. Acocella
Alabama Power Company
P. O. Box 2641
Birmingham, Alabama 35291

A parcel of land situated in the Northwest Quarter of the Northeast Quarter of Section 2, Township 22 South, Range 3 West as recorded in Deed Book 372, Page 609-611 (Lessor) in the Office of the Judge of Probate, Shelby County, Alabama.

TO HAVE AND TO HOLD such easement to Company, its successors and assigns, forever.

WITNESS:

GRANTOR(S):

Mary O'Rourke (SEAL)

(SEAL)

By: _____ (SEAL)
As: _____

its
20060413000173400 1/3 \$17.50
Shelby Cnty Judge of Probate, AL
04/13/2006 03:01:40PM FILED/CERT

(Grantor - Name of Corporation/Partnership/LLC)

By: _____ (SEAL)

Its: _____

[indicate President, General Partner, Member, etc.]

INDIVIDUAL NOTARIES

STATE OF ALABAMA }
COUNTY OF _____ }

I, the undersigned, a Notary Public, in and for said County in said State, hereby certify that _____
_____ whose name(s) is/are signed to the
foregoing instrument and who is/are known to me, acknowledged before me on this day that being informed of the contents
of the instrument, he/she/they executed the same voluntarily, on the day the same bears date.

Given under my hand and official seal this the _____ day of _____, 2006.

[SEAL]

Notary Public
My commission expires: _____

STATE OF ALABAMA }
COUNTY OF _____ }

I, the undersigned, a Notary Public, in and for said County in said State, hereby certify that _____
_____ whose name(s) is/are signed to the
foregoing instrument and who is/are known to me, acknowledged before me on this day that being informed of the contents
of the instrument, he/she/they executed the same voluntarily, on the day the same bears date.

Given under my hand and official seal this the _____ day of _____, _____.

[SEAL]

Notary Public
My commission expires: _____

TRUSTEE/CORPORATION/PARTNERSHIP/LLC NOTARY

STATE OF ALABAMA }
COUNTY OF _____ }

20060413000173400 2/3 \$17.50
Shelby Cnty Judge of Probate, AL
04/13/2006 03:01:40PM FILED/CERT

I, the undersigned, a Notary Public, in and for said County in said State, hereby certify that _____,
whose name as _____ of _____ a _____ [as _____
_____, is signed to the foregoing instrument, and who is known to me,
acknowledged before me on this day that being informed of the contents of the instrument, he/she, as such _____
_____ and with full authority, executed the same voluntarily for and as the act of said _____
_____ [acting in such capacity as aforesaid].

Given under my hand and official seal, this the _____ day of _____, 2006.

[SEAL]

Notary Public
My commission expires: _____

=====

For Alabama Power Company Corporate Real Estate Department Use Only

All facilities on Grantor: _____

Station to Station: STA 1 + 170 EST. to STA 1 + 270

SKETCH OF PROPOSED WORK
SIMPLIFIED W.E.

Map Center UTM
1695656 12035689

Map Center LatLon
-86.819447 33.155005



Customer Mary Alice Thompson		Location 218 Meadowgreen Drive			Agreed Serv. Date 4/5/06		Estimate No. 61700-00-05345					
Region Birmingham - South		Oper. Cntr. Pelham		Town/City Calera		UserID rejordan		Created: 11/15/2005				
County Shelby	Section 2	Township 22S	Range 03W	Add'l Info 663-3009								
Acquisition Agent VALERIE ACCOCELLA		Date R/W Assigned 2-14-2006		Date R/W Cleared 3-2-2006		Spatial Reference		LOC	Transformer Loading			
Voltage 72 kv	Phone Co No	CATV Co No	Accessible Yes	Tree Crew No	Rock Hole No	Permits Yes	R/W Yes	City No	County No	State No	Miss All Yes	Other Yes

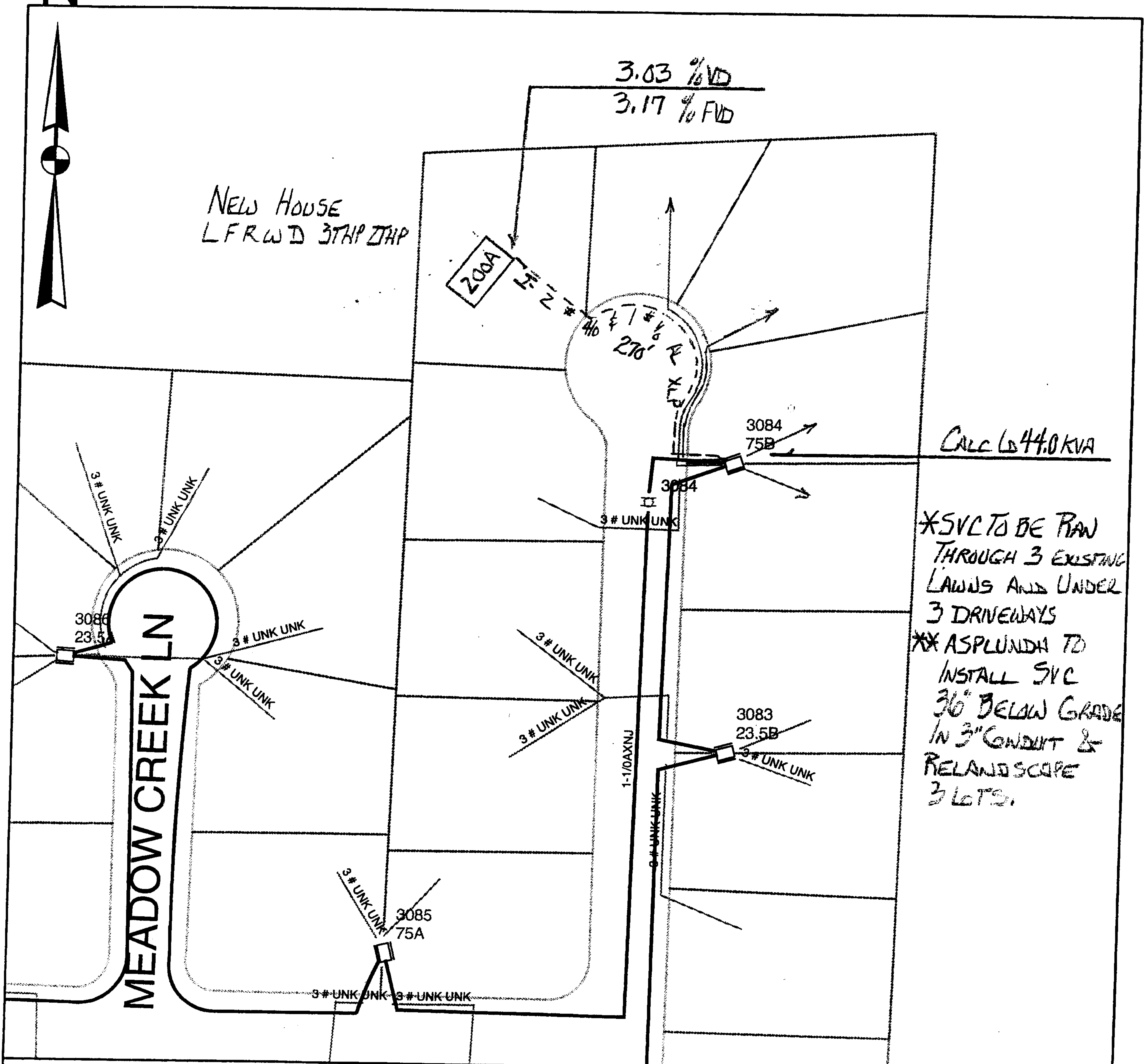

Cnst Completed By:

Date:

Scale:

1 inch equals 100 feet



20060413000173400 3/3 \$17.50
Shelby Cnty Judge of Probate, AL
04/13/2006 03:01:40PM FILED/CERT