

W.E.# 61700-08-0034-5

5/4/2

PLANTATION PIPE LINE COMPANY

SERVING THE SOUTHEAST SINCE 1940

In SW 1/4 of NW 1/4 of
Section 10, Township 20
South, Range
1 West, Shelby
County, Alabama

Sta 1 + 5
to
Sta 1 + 55

70156965

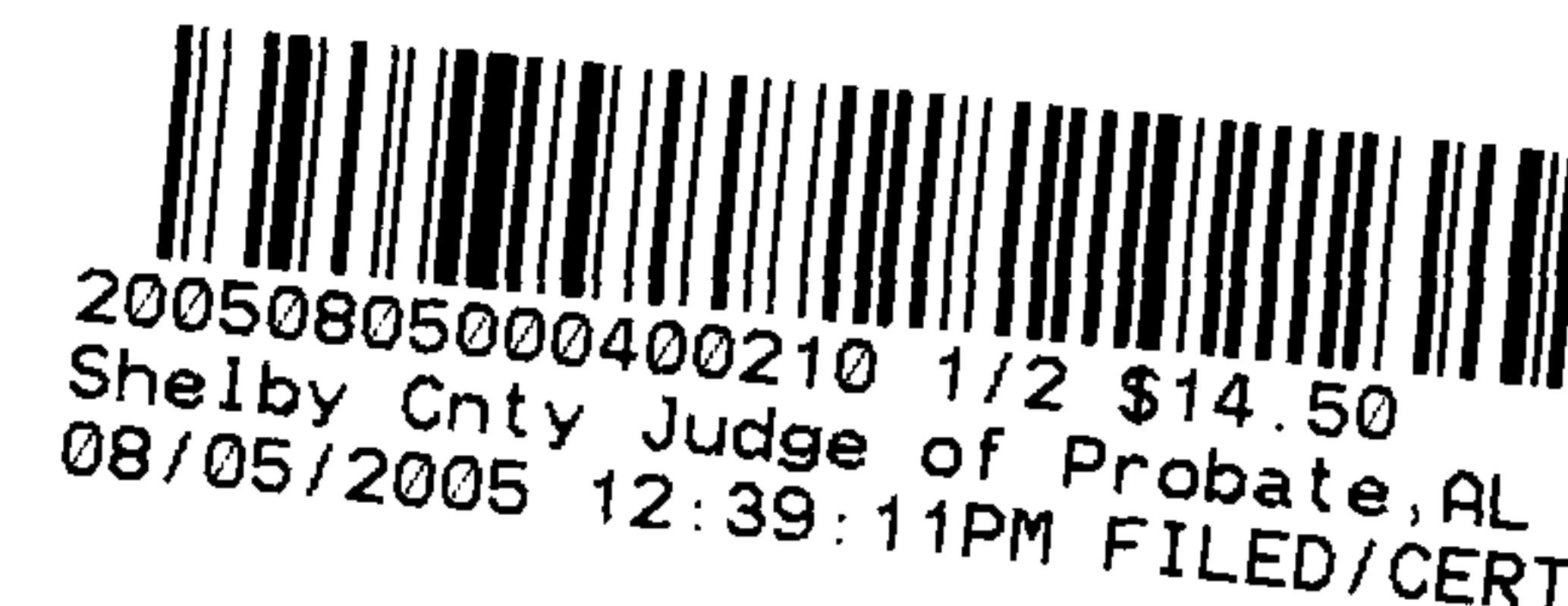

March 8, 2005

Mr. Jerry D. Roberson
Alabama Power Company
600 North 18th Street
Post Office Box 2641
Birmingham, AL 35291

**RE: To construct an aerial electrical distribution line located in the SW 1/4 of the
NW 1/4 in Section 10, Township 20 South, Range 1 West, Shelby Co., Alabama.**

Dear Mr. Roberson:

Plantation Pipe Line Company has inspected the area located in the SW 1/4 of the NW 1/4 in Section 10, Township 20 South, Range 1 West, Shelby County, Alabama, along with referenced drawings pertaining to this crossing. After inspecting the area and reviewing the drawings, we find them to be in compliance with our crossing specifications. Therefore, please consider this letter as authorization to construct, operate, and maintain the above referenced transmission line.

Please note Plantation requires **48 hours advance notice** prior to the actual work being performed. This is necessary so that a Plantation representative may be present while the work is in progress.

Plantation Pipe Line appreciates your cooperation and if you have any questions, please contact Ross Williams at 663-8844 or John Adams at 663-8848.

Sincerely,

W.R. Williams

W.R. Williams
O & M Supervisor



P.O. BOX 489, Helena, AL 35080
900 Shelby Co. Hwy. 52 East, Helena, AL 35080

Shelby County, AL 08/05/2005
State of Alabama

Deed Tax: \$.50

Dig Safely

SKETCH OF PROPOSED WORK — SIMPLIFIED W. E.

Customer AUTUMN CREST		Location Tara Dr.		Agreed Serv. Date 6-30-05		Estimate No. 61700-08-00345	
Division Birmingham		District Metro-South		Town Columbiana		Drawn by G. Belcher	
County Shelby		Section 10 SW/NW		Township 20S		Range 1W	
Acquisition Agent		Date R/W Assigned		Date R/W Cleared		Map Reference	
						LOC	
						Transformer Loading	



20050805000400210 2/2 \$14.50
Shelby Cnty Judge of Probate, AL
08/05/2005 12:39:11PM FILED/CERT

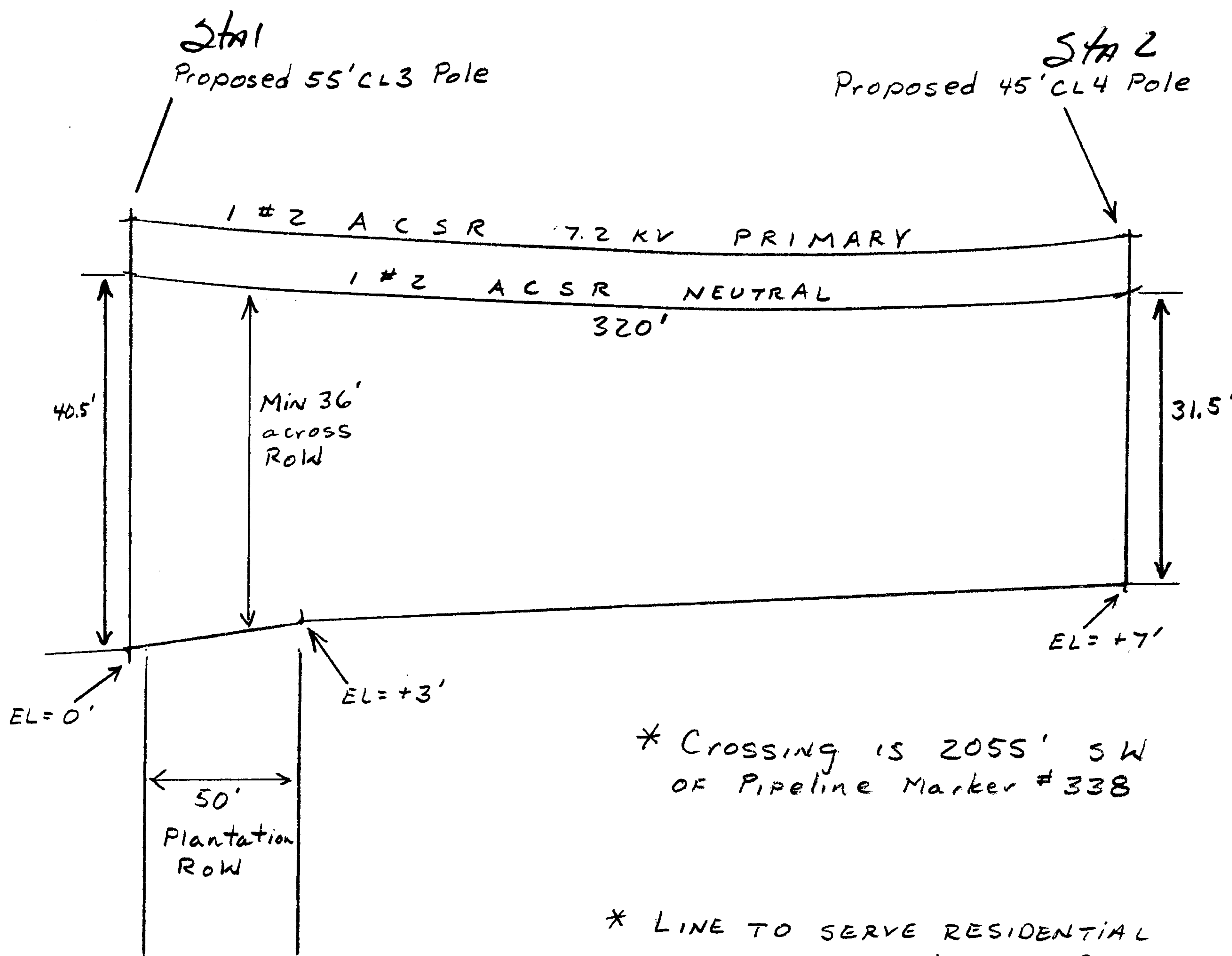

- * Crossing is 2055' SW OF Pipeline Marker #338
- * LINE TO SERVE RESIDENTIAL CUSTOMERS AT AUTUMN CREST ESTATE LOTS
- * FIELD CHECKED WITH JOHN ADAMS OF PLANTATION PIPELINE

APCO ENGINEER:
GEOFF BELCHER
226-1734

Sheet 182 (Overhead)

Voltage	
Pri	Sec.
7.2	
KV	
PHONE CO.	
Co. Name	
CATV CO.	
Co. Name	
ACCESSIBLE	
TREE CREW	
ROCK HOLE	
PERMITS REQ'D	
R/W	
CITY	
COUNTY	
STATE	
MISSALL #	
OTHER	
SCALE	
Per Inch	

Cnst. Completed By

Date