

EASEMENT - DISTRIBUTION FACILITIES
(Metes and Bounds)

TO BE RECORDED: YES ☒ NO ☐

STA 2+00 To STA 3+00

This instrument prepared by:

JEFF J. CALLICOTT

STATE OF ALABAMA }
COUNTY OF SHELBY }
TAX ID # _____

W.E. No. 61700-00-04793
Parcel No. 70129306
Transformer No. S-11556

Alabama Power Company
P. O. Box 2641
Birmingham, Alabama 35291

A. GRANT KNOW ALL MEN BY THESE PRESENTS, That GREYSTONE BRANCH, LLC

as grantors (s), (the "Grantor", whether one or more) for and in consideration of One and No/100 (\$1.00) and other good and valuable consideration, to Grantor in hand paid by Alabama Power Company, a corporation, the receipt and sufficiency of which are hereby acknowledged, does hereby grant to Alabama Power Company, its successors and assigns (the "Company"), the easements, rights and privileges described and designated in Section B below.

B. RIGHTS The easements, rights and privileges granted hereby are as follows:

- ✓ 1. ~~Overhead and/or Underground~~. The right from time to time to construct, install, operate and maintain, upon, over, under and across the Property described in Section C below, along a route to be selected by the Company which is generally shown on the Company's final location drawing (which shows the general location of underground Facilities, if any, by cross-hatching indicating an area not greater than ten feet (10') in width), all poles, towers, wires, conduits, fiber optics, cables, trans closures, transformers, anchors, guy wires and other Facilities useful or necessary in connection therewith (collectively, "Facilities"), for the overhead and/or underground transmission and distribution of electric power, and also the right to clear and keep clear a strip of land extending five feet (5') to either side of the center line of underground Facilities and fifteen feet (15') to either side of the center line of overhead Facilities; further, the right in the future to install and utilize intermediate poles in line for overhead Facilities and the right to trim and cut and keep trimmed and cut all dead, weak, leaning or dangerous trees or limbs outside of the thirty foot (30') strip for overhead Facilities that, in the sole opinion of the Company, might now or may hereafter endanger, interfere with or fall upon any of the overhead Facilities.
2. Line Clearing. The right to trim and cut and keep trimmed and cut all dead, weak, leaning or dangerous trees or limbs that, in the sole opinion of the Company, might now or may hereafter endanger, interfere with or fall upon the electric transmission or distribution lines, poles, towers or other Facilities now or hereafter located adjacent to the Property described in Section C below along a route to be selected by the Company generally shown on the Company's final location drawing, and also the right to clear and keep clear all trees, undergrowth, and other obstructions on property in which Grantor has an interest within fifteen feet (15') of the center line of the lines of such poles, towers or other Facilities.
3. Guy Wires and Anchors. The right to implant, install and maintain anchor(s) of concrete, metal or other material on and under the Property described in Section C below, and to construct, extend and maintain guy wires from such anchor(s) to structures now or hereafter erected adjacent to such Property or property adjacent thereto (collectively, "Guy Wire Facilities") along a route to be selected by the Company generally shown on the Company's final location drawing; and also the right to trim and cut and keep trimmed and cut all dead, weak, leaning or dangerous trees or limbs that, in the sole opinion of the Company, might now or may hereafter endanger, interfere with or fall upon any of the Guy Wire Facilities.

Grantor hereby grants to the Company all easements, rights and privileges necessary or convenient for the full enjoyment and use thereof, including without limitation the right of ingress and egress to and from the Facilities and Guy Wire Facilities, as applicable, and the right to excavate for installation, replacement, repair and removal thereof; and also the right to cut, remove and otherwise keep clear any and all structures, obstructions or obstacles of whatever character, on, under and above said Facilities and Guy Wire Facilities, as applicable.

C. PROPERTY DESCRIPTION The easements, rights and privileges granted hereby shall apply to, and the word "Property" as used in this instrument shall mean, the following described real property situated in SHELBY County, Alabama (the "Property"):

The Parc at Greystone

Map Book 32, Page 42 A, B, & C

FOR LEGAL DESCRIPTION, SEE EXHIBIT "A", ATTACHED HERETO AND MADE A PART HEREOF.

D. ADDITIONAL PROVISIONS. In the event it becomes necessary or desirable for the Company to move any of the Facilities in connection with the construction or improvement of any public road or highway in proximity to the Facilities, Grantor hereby grants to the Company the right to relocate the Facilities and, as to such relocated Facilities, to exercise the rights granted above; provided, however, the Company shall not relocate the Facilities on the Property at a distance greater than ten feet (10') outside the boundary of the right of way of any such public road or highway as established or re-established from time to time. This grant and agreement shall be binding upon and shall inure to the benefit of Grantor, the Company and each of their respective heirs, personal representatives, successors and assigns and the words "Company" and "Grantor" as used in this instrument shall be deemed to include the heirs, personal representatives, successors and assigns of such parties.

TO HAVE AND TO HOLD the same to the Company, its successors and assigns, forever.

IN WITNESS WHEREOF, the undersigned Grantor(s) has/have set his/her/their hand(s) and seal(s) this the 9th day of January, 2004.

Witness _____

(Grantor) _____ (SEAL)

Witness _____

Greystone Branch, LLC (SEAL)

(Grantor) _____

Witness _____

By: [Signature] (SEAL)

As:

Construction & Development
Manager

IN WITNESS WHEREOF, the said Grantor, has caused this instrument to be executed by _____ its authorized representative, as of the _____ day of _____, 20_____.

ATTEST (if corporation) or WITNESS:

(Grantor - Name of Corporation/Partnership/LLC)

By: _____
Its: _____

By: _____ (SEAL)
Its: _____

[indicate President, General Partner, Member, etc.]

INDIVIDUAL NOTARIES

STATE OF ALABAMA }
COUNTY OF _____ }

I, the undersigned, a Notary Public, in and for said County in said State, hereby certify that _____ whose name(s) is/are signed to the foregoing instrument and who is/are known to me, acknowledged before me on this day that being informed of the contents of the instrument, he/she/they executed the same voluntarily, on the day the same bears date.
Given under my hand and official seal this the _____ day of _____.

[SEAL]

Notary Public
My commission expires: _____

STATE OF ALABAMA }
COUNTY OF _____ }

I, the undersigned, a Notary Public, in and for said County in said State, hereby certify that _____ whose name(s) is/are signed to the foregoing instrument and who is/are known to me, acknowledged before me on this day that being informed of the contents of the instrument, he/she/they executed the same voluntarily, on the day the same bears date.
Given under my hand and official seal this the _____ day of _____.

[SEAL]

Notary Public
My commission expires: _____

TRUSTEE/CORPORATION/PARTNERSHIP/LLC NOTARY

STATE OF ALABAMA }
COUNTY OF Shelby }

I, the undersigned, a Notary Public, in and for said County in said State, hereby certify that Steve Janney whose name as Construction Development Manager of Strepstone Branch a LLC [as _____], is signed to the foregoing instrument, and who is known to me, acknowledged before me on this day that being informed of the contents of the instrument, he/she, as such _____ and with full authority, executed the same voluntarily for and as the act of said _____ [acting in such capacity as aforesaid].

Given under my hand and official seal, this the 9th day of January, 2004

[SEAL]

Judith Ann Lawson
Notary Public
My commission expires: February 17, 2006

For Alabama Power Company Corporate Real Estate Department Use Only

All facilities on Grantor: _____ Station to Station: _____

Exhibit "A"
61700-00-04793

A parcel of land situated in the Northeast quarter of the Southeast quarter of Section 29, Township 18 South, Range 1 West, Shelby County, Alabama, being more particularly described as follows:

Commence at a 2-inch open-top pipe locally accepted to be the Northeast corner of said quarter-quarter section and run in a Westerly direction along the North line of said quarter-quarter section for a distance of 140.00 feet to an iron pin found at the point of beginning; thence continue along last stated course for a distance of 311.89 feet to an iron pin set; thence turn an angle to the left of 70 degrees, 30 minutes, 31 seconds and run in a Southwesterly direction for a distance of 102.92 feet to an iron pin set on the North line of Lot 1 Bigler's Resurvey as recorded in Map Book 8, on page 106, in the Office of the Judge of Probate of Shelby County, Alabama; thence turn an angle to the left of 88 degrees, 30 minutes, 44 seconds and run in a Southeasterly direction along the North line of said Lot 1 for a distance of 370.81 feet to an iron pin found; thence turn an angle to the left of 110 degrees, 58 minutes, 45 seconds and run in a Northerly direction along the West line of proposed Greystone 9th Sector, Phase III for a distance of 229.78 feet to the point of beginning; said parcel of land containing 1.26 acres, more or less.

70129305, 70129306

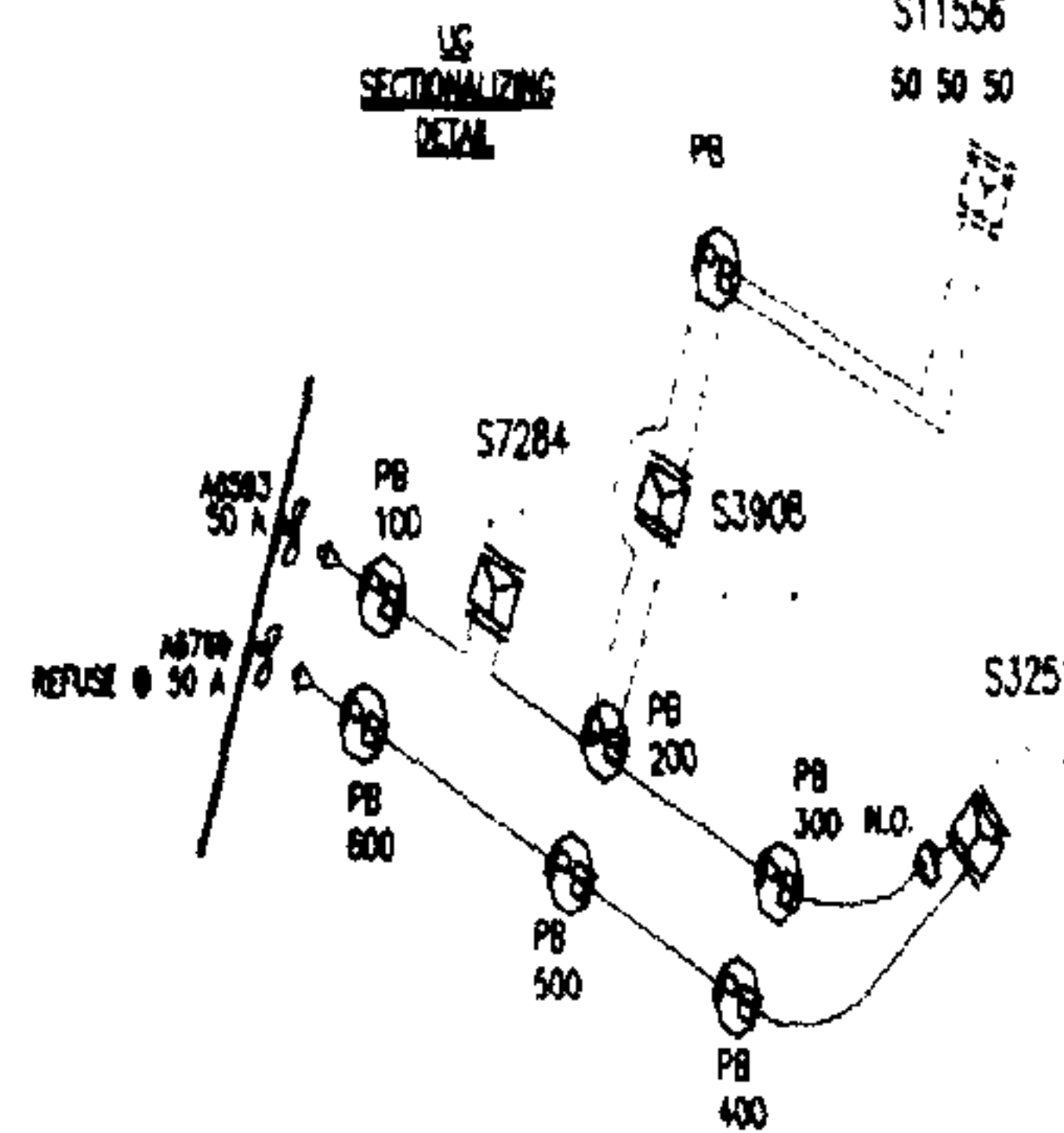
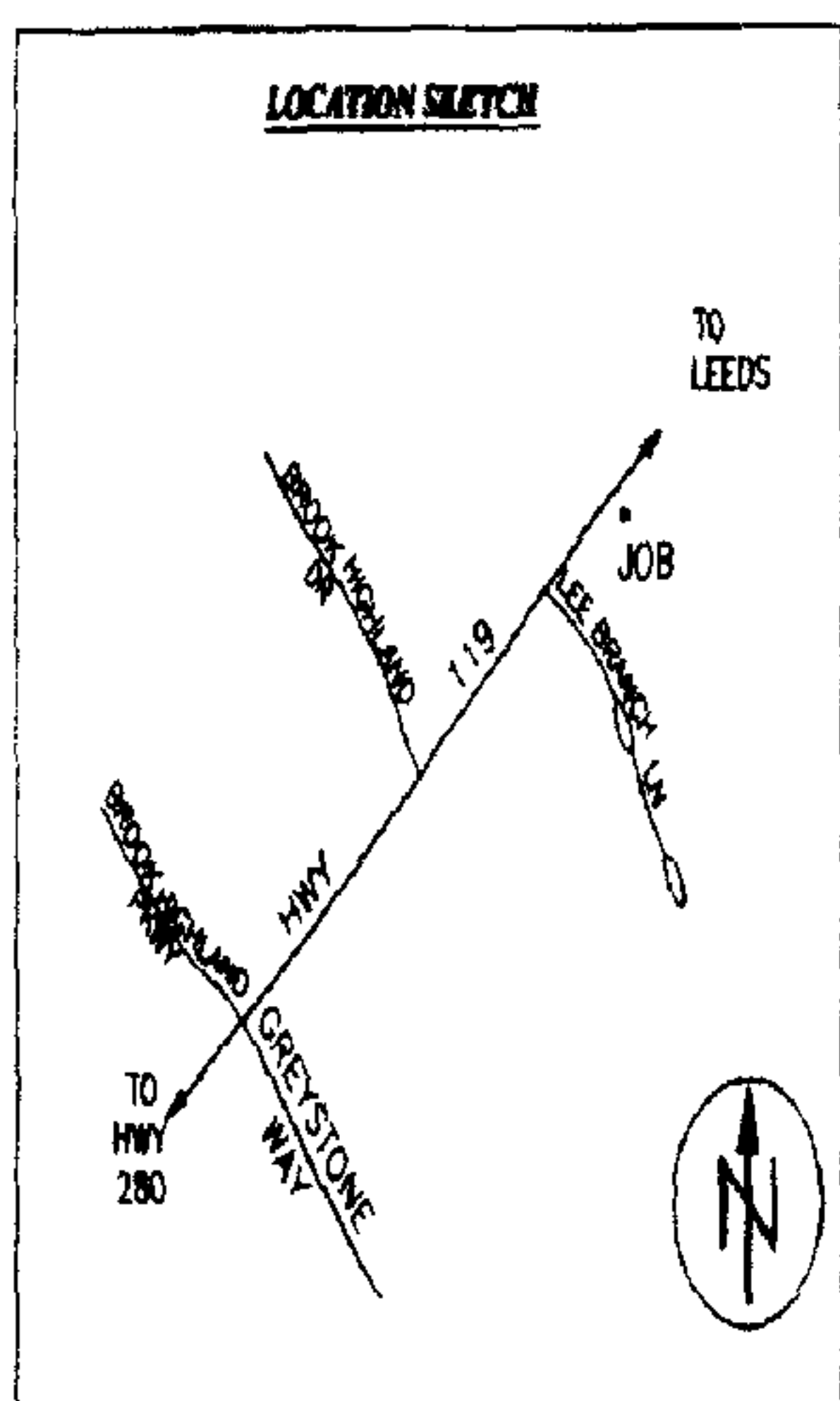

20040629000355330 Pg 4/4 20:50
Shelby Cnty Judge of Probate, AL
06/29/2004 09:27:00 FILED/CERTIFIED

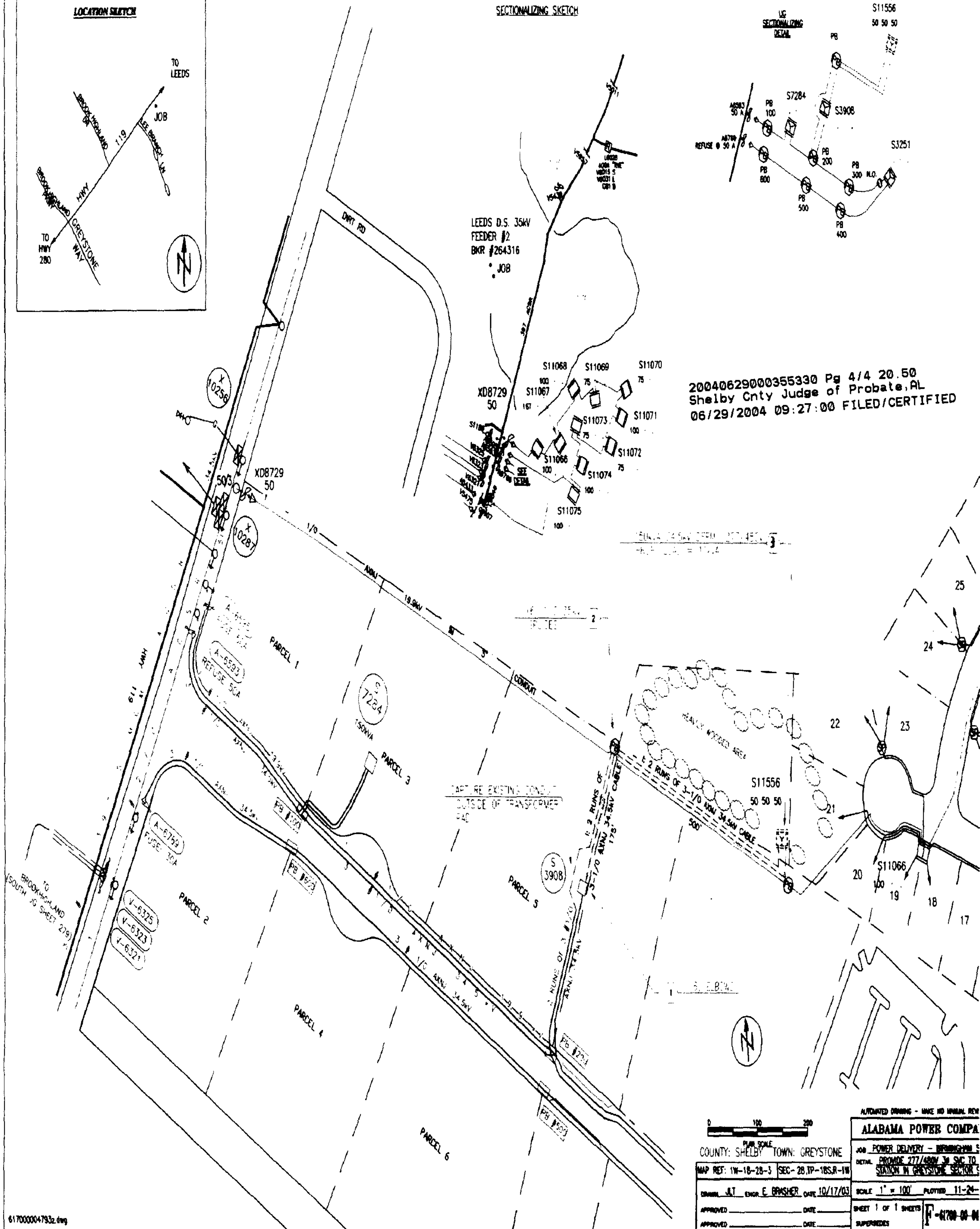

6170000047932.dwg

AUTOMATED DRIVING - MAKE NO MANUAL REV

ALABAMA POWER COMPA

COUNTY: SHELBY TOWN: GREYSTONE

MAP REF: 1W-18-28-1 SEC-28 TO-18C8-1W DETAIL PROMISE 277/400W 3/4 SEC TO STATION IN CRYSTALINE SE-100

NAV. REF. 14-16-28-5 300-28,11-1034-11 STATION 11 1034-11

DRAWN JLT ENGR E BRASHER DATE 10/17/03 SCALE 1" = 100' PLOTTED 11-2-03

APPROVED _____ DATE _____ SHEET 1 OF 1 SHEETS **E-61700-00**

APPROVED _____ DATE _____ SUPERVISOR _____

DRAWING JLT ENGR E BRASHER DATE 10/17/0

APPROVED _____ DATE _____

APPROVED _____ DATE _____