

STATE OF ALABAMA
SHELBY COUNTY

JUNE 7, 2000

I, Rodney Y. Shiflett, a registered land surveyor in the state of Alabama, do here by certify this to be a true and correct map or plat of my survey as shown here on; that there are no visible encroachments upon the subject property except as shown here on; that steel pin corners have been found or installed at all property corners; I hereby state that the survey and drawing meets or exceeds the Minimum Technical Standards for the practice of land surveying in Alabama; the correct legal description as follows:

PARCEL 1

Beginning at the NE corner of the SE 1/4 of the NE 1/4 of Section 10, Township 24 North, Range 13 East, Shelby County, Alabama, said point being the POINT OF BEGINNING; thence S00°35'52"E, a distance of 664.99'; thence S89°10'55"W, a distance of 1,311.44'; thence N00°06'51"W, a distance of 665.31'; thence N89°11'39"E, a distance of 1,305.82' to the POINT OF BEGINNING. Contains 19.98 acres, more or less.

PARCEL 2

Beginning at the SE corner of the SE 1/4 of the NE 1/4 of Section 10, Township 24 North, Range 13 East, Shelby County, Alabama, said point being the POINT OF BEGINNING; thence N00°35'52"W, a distance of 665.00'; thence S89°10'55"W, a distance of 1,311.44'; thence S00°06'51"E, a distance of 665.09'; thence N89°10'48"E, a distance of 1,317.05' to the POINT OF BEGINNING. Containing 20.06 acres, more or less.

PARCEL 3

Beginning at the NE corner of the NE 1/4 of the SE 1/4 of Section 10, Township 24 North, Range 13 East, Shelby County, Alabama, said point being the POINT OF BEGINNING; thence S00°34'05"E, a distance of 665.00'; thence S89°10'42"W, a distance of 1,322.67'; thence N00°05'02"W, a distance of 665.09'; thence N89°10'48"E, a distance of 1,317.05' to the POINT OF BEGINNING. Containing 20.15 acres, more or less.

LESS AND EXCEPT

Less and except any easements and/or right-of-ways that may be found in public records.

according to my survey of 7th of JUNE, 2000

Rodney Y. Shiflett P.L.S. 21784

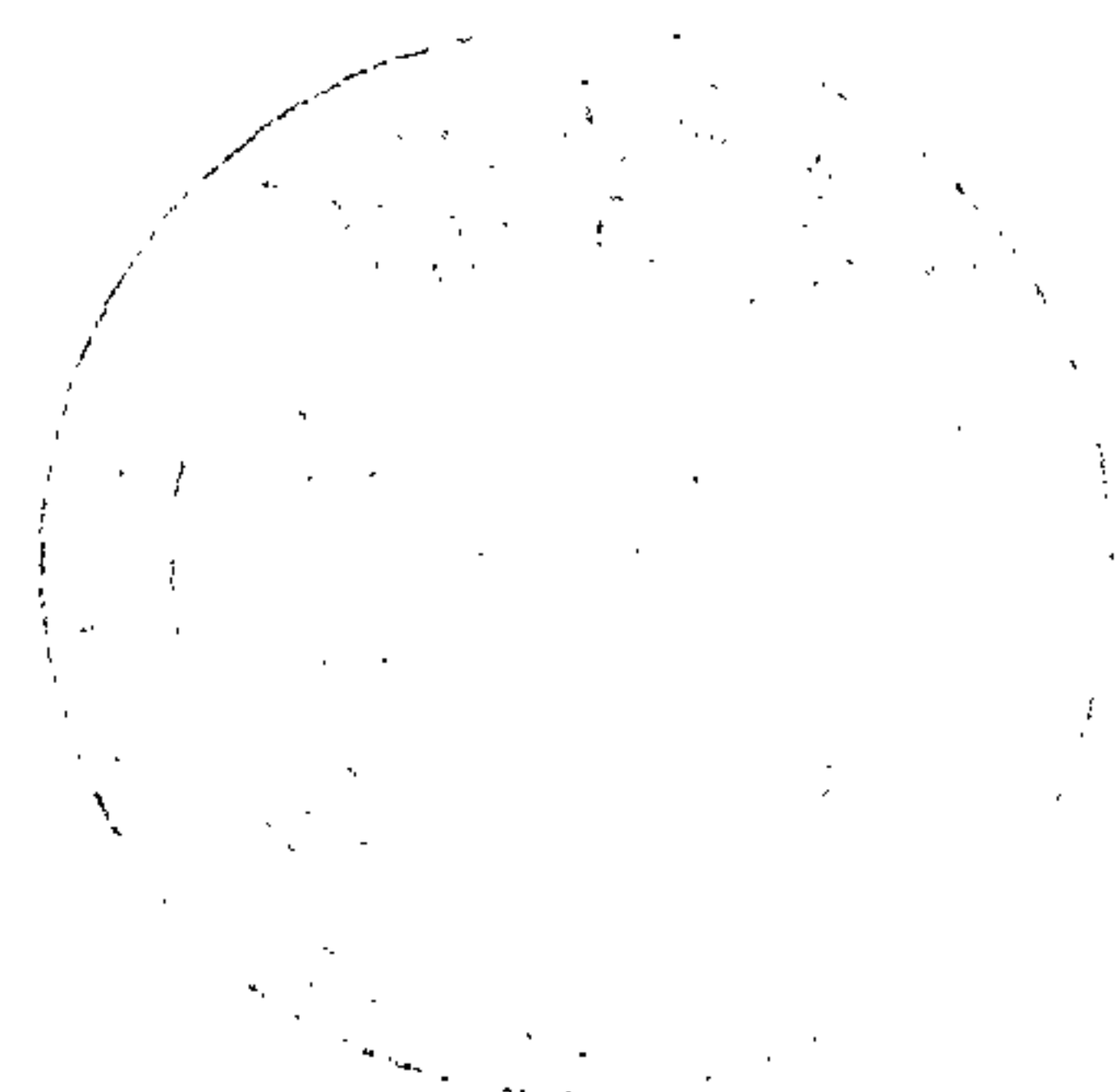

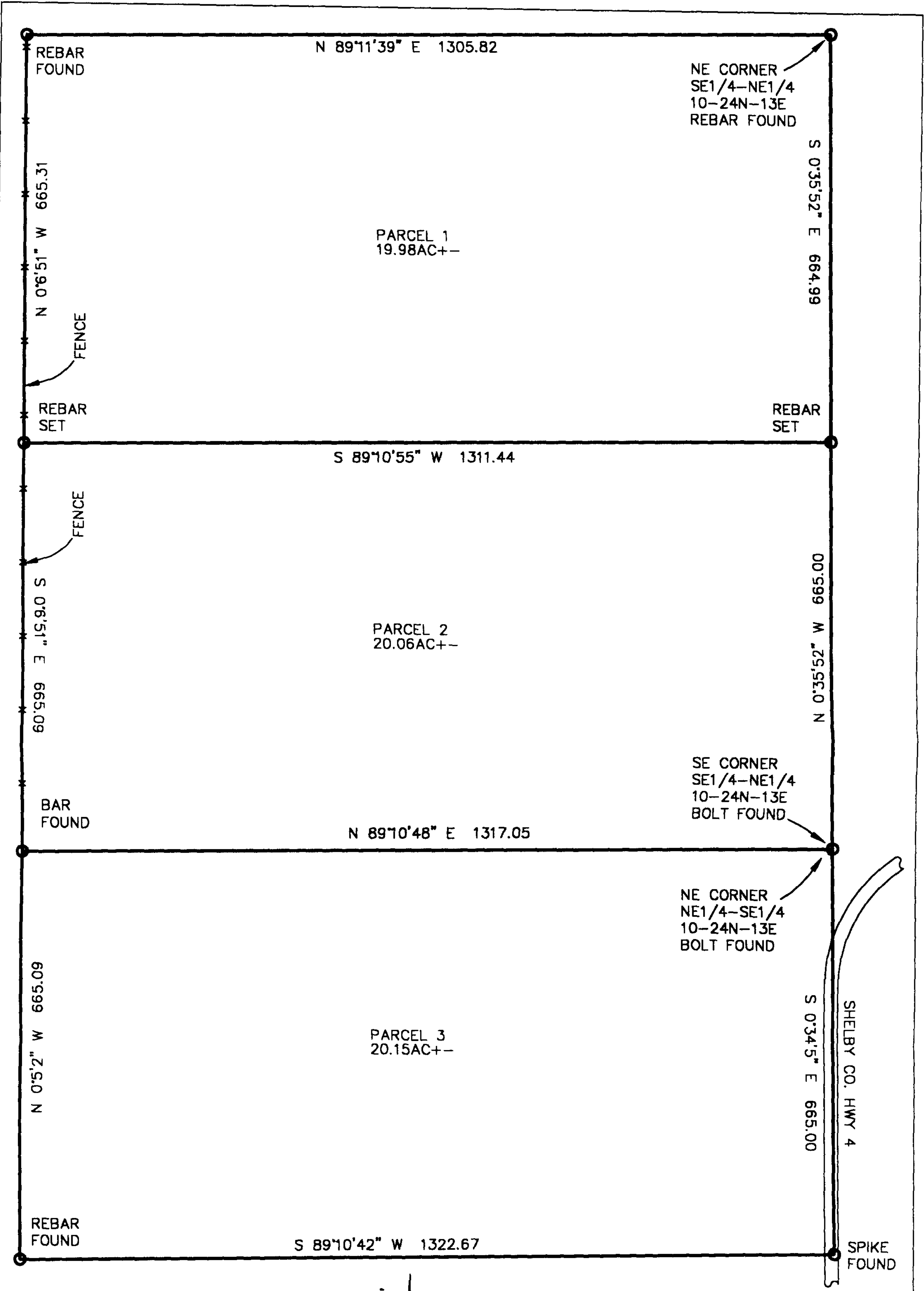

TEW FAMILY LAKE
PROPERTY

SCALE 1" = 200'
ASSUMED

SEE REVERSED SIDE FOR LEGAL.