

State of ALABAMA
County of SHELBY

20040226000098590 Pg 1/1 11.00
Shelby Cnty Judge of Probate, AL
02/26/2004 09:51:00 FILED/CERTIFIED

RELEASE OF MORTGAGE

KNOW ALL MEN BY THESE PRESENTS that the undersigned, Mortgage Electronic Registration Systems, Inc. Mortgagee, in that certain mortgage executed by

DAVID L SMITH AND WIFE, ALLISON L. SMITH

as Mortgagors, to the undersigned, which mortgage is dated 12/28/2001 and filed for record 01/03/2002 in Mortgage Book N/A, Page N/A, Doc# 2002-00403, Probate Records of SHELBY County, Alabama, does hereby declare that the mortgage is forever discharged and satisfied. The recorder or clerk of said county is hereby instructed to record this instrument and to cancel, release, and discharge the mortgage in accordance with the regulations of said county and state.

The mortgage described herein has been paid and satisfied in full.

IN WITNESS WHEREOF, the undersigned has caused these presents to be executed on this the 09 day of January, 2004.

Mortgage Electronic Registration Systems, Inc.

By:

Heather Jones
Heather Jones

Its: Assistant Secretary

Attest:

By:

Allison Leasure
Allison Leasure

Its: Assistant Secretary

STATE OF CALIFORNIA
COUNTY OF LOS ANGELES

On 01/09/2004, before me, Jean A. Sheehan, Notary Public, personally appeared Heather Jones and Allison Leasure, both personally known to me (or proved to me on the basis of satisfactory evidence) to be the persons whose names are subscribed to the within instrument and acknowledged to me that they executed the same in their authorized capacities, and that by their signatures on the instrument the persons, or the entities upon behalf of which the persons acted, executed the instrument.

Jean A. Sheehan
Jean A. Sheehan

Notary Public

My commission expires 05/13/2007

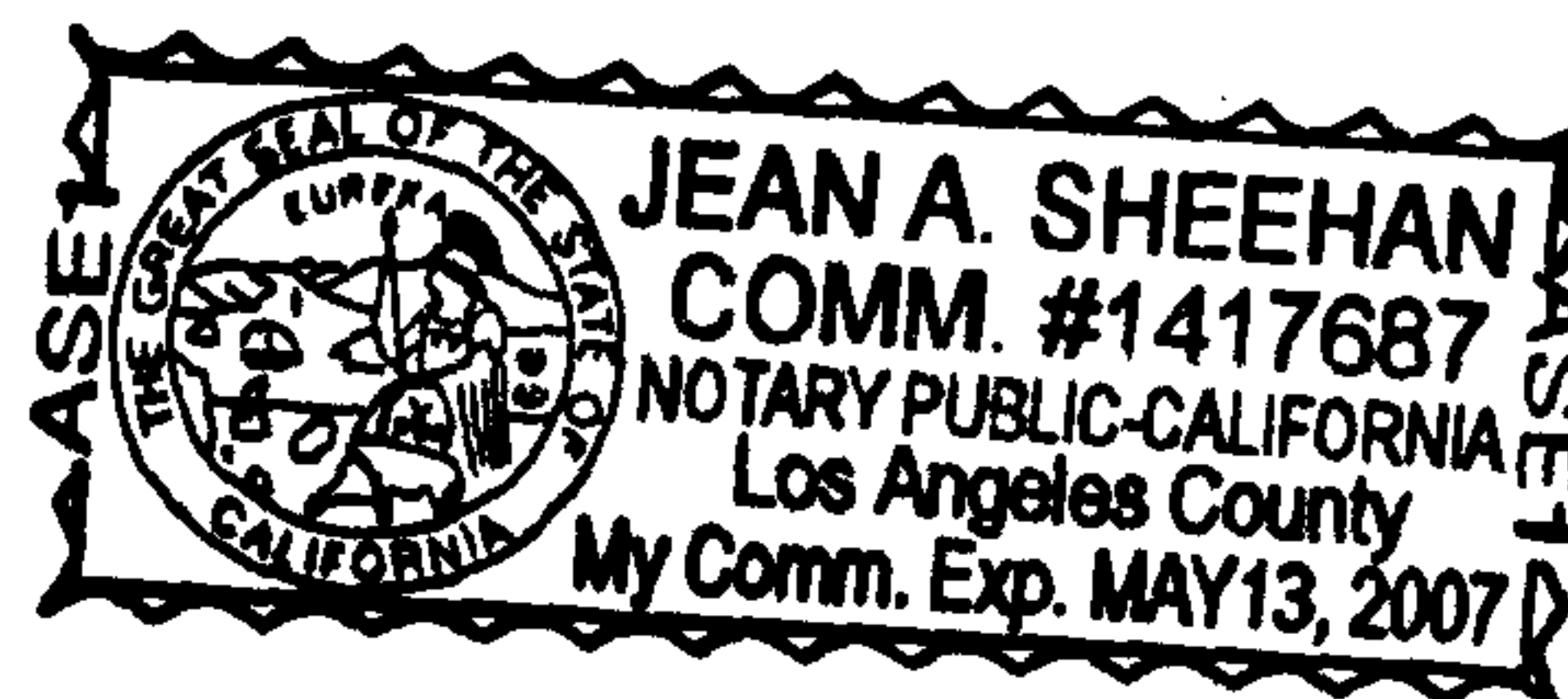

Mail Recorded Satisfaction To:
DAVID L SMITH, ALLISON L. SMITH
2533 MARCAL ROAD
BIRMINGHAM, AL 35244

Document Prepared By:
Brigette Reaves
CTC Real Estate Services
176 Countrywide Way
MS: LAN-88
Lancaster, CA 93535-9944
(800) 540-2684

DOCID#0005347872005N