

This instrument prepared by:
Charles G. West, Jr.
605 Richard Arrington, Jr. Blvd. N
Birmingham, Al 35203-2707

STATE OF ALABAMA

SHELBY COUNTY

EASEMENT

KNOW ALL MEN BY THESE PRESENTS, that for and in consideration of One Dollar (\$1.00) and other good and valuable considerations unto the undersigned Grantor KENT UPTON, property owner (hereinafter at times referred to as the "Grantor") in hand paid by ALABAMA GAS CORPORATION, an Alabama corporation, the receipt and sufficiency of which considerations are hereby acknowledged, and the said Grantor does hereby grant, bargain, sell and convey unto the said Alabama Gas Corporation, its successors, assigns and lessees from the date hereof a right-of-way and easement for any one or more of the following purposes: Laying, constructing, erecting, setting, installing, renewing, repairing, inspecting, replacing, maintaining, operating, removing, changing the size of, modifying and relocating one or more of its pipe or pipelines, mains, conduits and appliances and appurtenances thereto over, under, upon and across a (10) ten foot easement described as follows:

See Attachment "A"

Together with the right of ingress to and egress from said strip of land adjacent lands of the Grantor and all the rights and privileges necessary or convenient for the full enjoyment and use of said right-of-way and easement for the purposes above designated.

TO HAVE AND TO HOLD the said right-of-way and easement perpetually unto the said ALABAMA GAS CORPORATION, and its successors, assigns and lessees, provided, however, that the Grantor herein expressly reserves for itself and its successors and assigns the right to use and enjoy the premises above described in so far as such use and enjoyment by the Grantor, its successors and assigns shall not unreasonably interfere with the use of said easement and right-of-way by the said ALABAMA GAS CORPORATION, its successors, assigns and the lessees under the grant herein set forth, and provided further that the Grantor and its successors, assigns will place no permanent structures upon the said right-of-way and easement. The Grantor expressly covenants that it is the owner in fee of the real property herein conveyed and has a good right to execute this agreement and to grant said easement and right-of-way.

ALAGASCO

IN WITNESS WHEREOF, the said Grantor has caused these presents to be executed for and in its corporate name and behalf and its corporate seal hereunto to be affixed and attested all by its proper officials who are thereunto duly authorized, on this the 23RD day of JANUARY, 2004.

GRANTOR

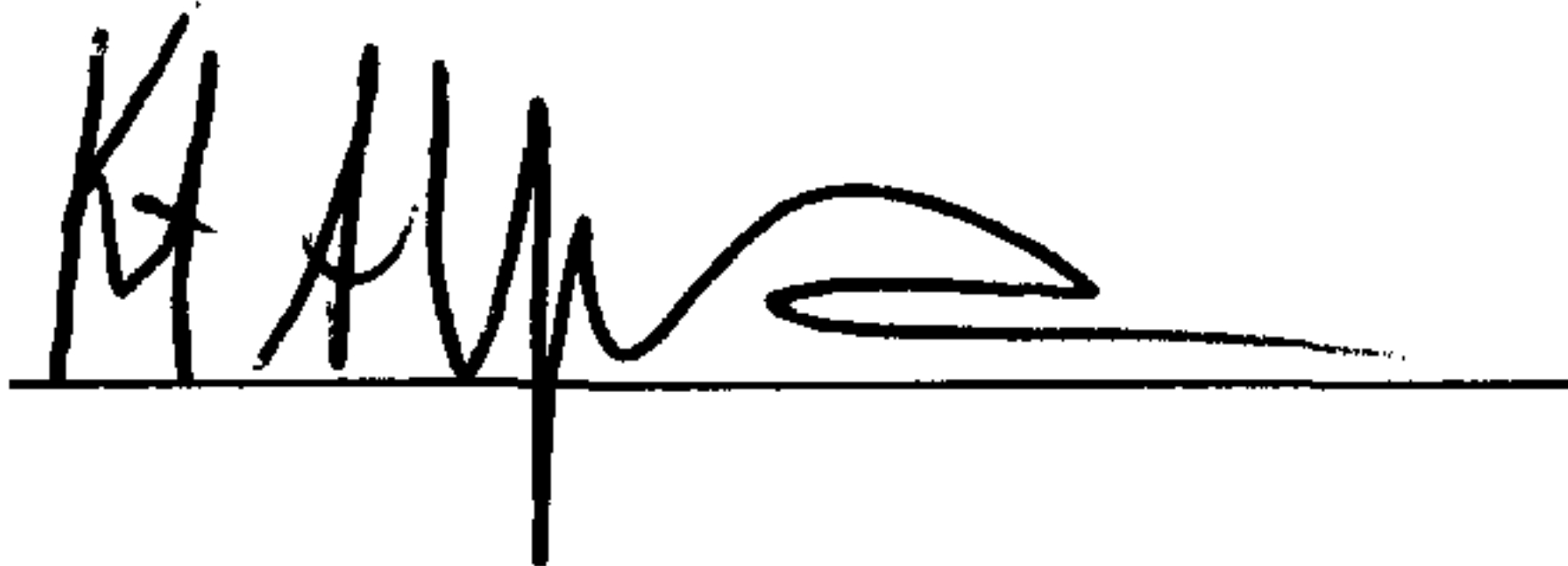
A handwritten signature in black ink, appearing to be "K. A. [unclear]", written over a horizontal line.

WITNESS

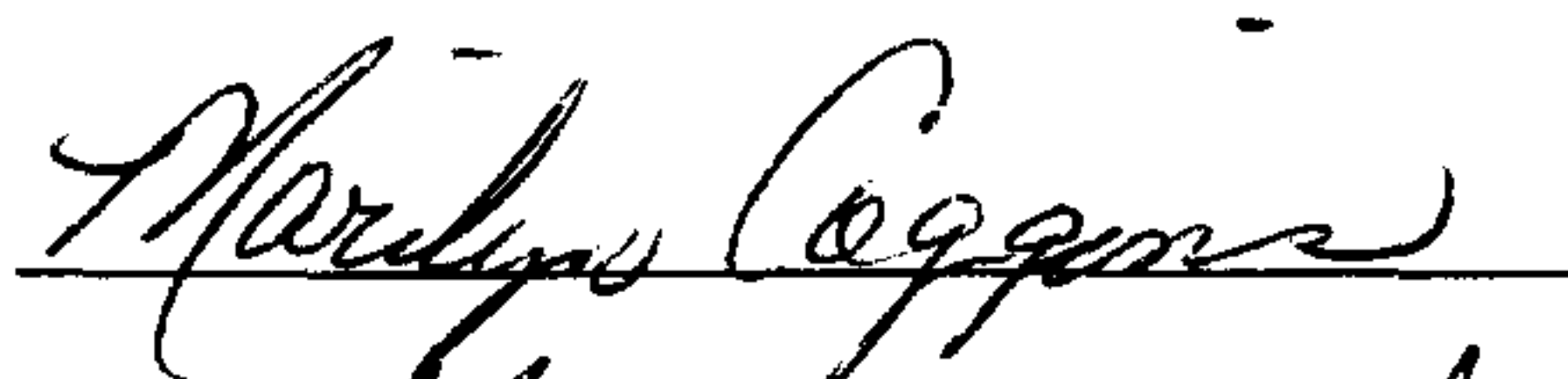
A handwritten signature in black ink, appearing to be "Marilyn Coggins", written over a horizontal line.

WITNESS

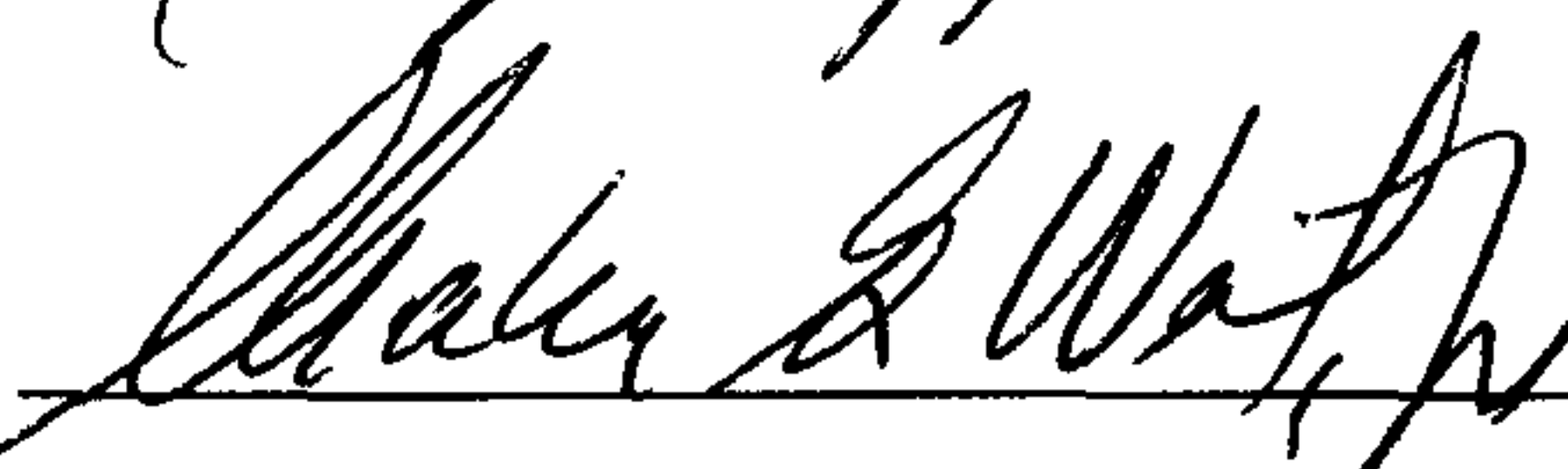
A handwritten signature in black ink, appearing to be "Cheryl S. [unclear]", written over a horizontal line.

ONE-WAY WELD

REDUCING WELD

PR. MAIN WELD

WELD LINE

0 + 00

0 + 30

0 + 20

0 + 10

DETAIL "A"

(NOT TO SCALE)

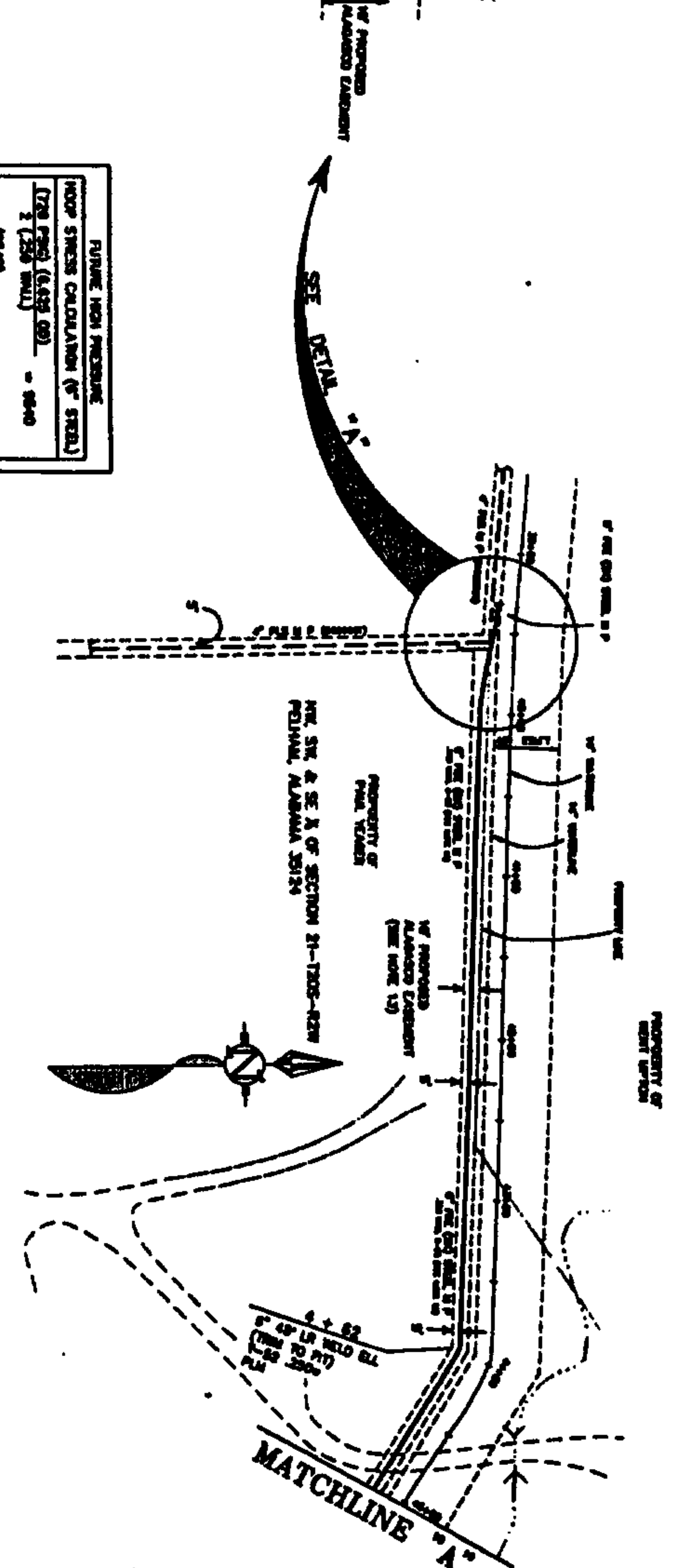
[illegible]

DETAIL "A"
(NOT TO SCALE)

**FUTURE HIGH PRESSURE
HOP SWISS CALCULATOR (V² STEEL)**

(720 PPM)	(6445 GR)	
2 (250 MW)		= 6640
(6540)		
(32,600)	X-GR	= .343 OR HPS

THESE CALCULATIONS HAVE BEEN REQUESTED BY THE
CANNARY SWISS GROUP

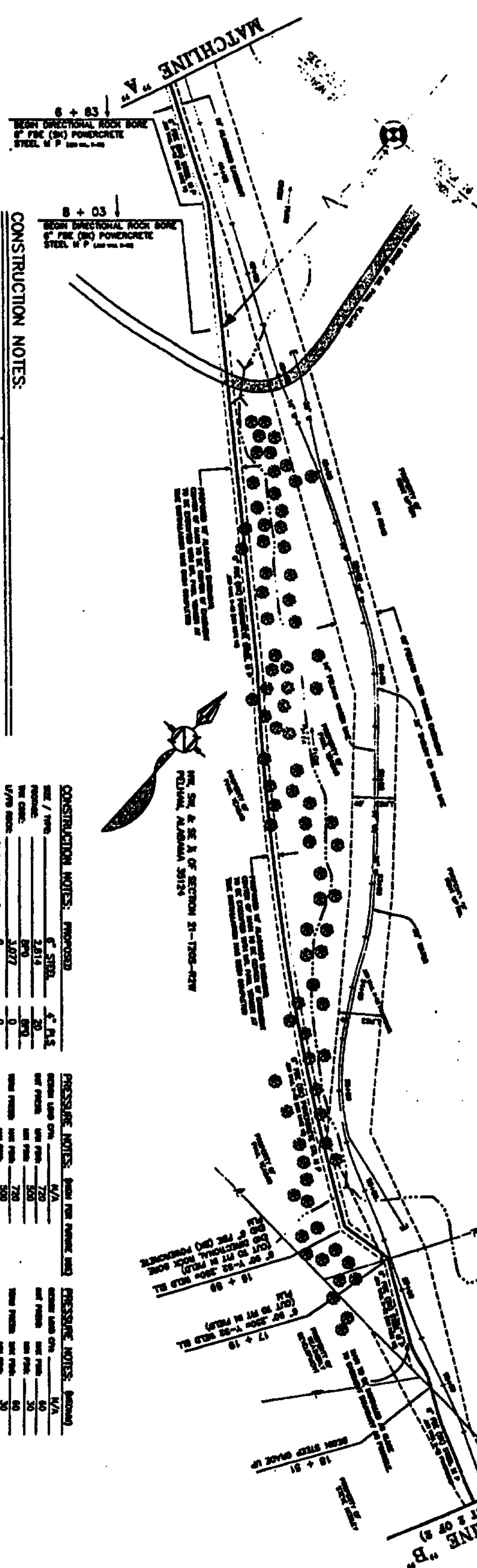

CONSTRUCTION NOTES:

NOTICE

THIS WORK IS TO BE FILMED
IN ACCORDANCE WITH AGO/DOCS

BIRMINGHAM DIVISION
CLINICAL PROGRESSION REVIEWED

BE _____

DATE _____

[illegible][illegible]

CONSTRUCTION NOTES: PROPOSED
SIZE / TYPE: 6" STEEL, 4" P.S.

PRESSURE NOTES: (mm Hg) N/A
 ROOM LAB CYS N/A

PRESSURE NOTES: (mmHg)
 ROOM LAB CYS N/A

PRESSURE NOTES: (none)
 PRESSURE LOSS GPM: N/A

NAME	
ADDRESS	
CITY	
STATE	

Provided by:
Allegro
 where the Computer
 network becomes
 as it has never
 before.

**BALENTINE SUBDIVISION REINFORCEMENT
PROJECT PHASE 1:
FILLING, ALABAMA 35124**

STANDARD NO.	P-50003135
DATE	8/20/2008
NAME OF PRODUCER	

INSTALLATION
SHEET 1 OF 2



MATCHLINE "B"
(SEE SHEET 1 OF 2)

17 LB ANODE
PLM

16" POLYMER WATER LINE

26 + 18
6" 90° STD WELD ELL
(CUT TO FIT IN FIELD)
PLM

26 + 89
6" 90° STD WELD ELL
(CUT TO FIT IN FIELD)
PLM



NW, SW, & SE 1/4 OF
SECTION 21-T20S-R2W
PELHAM, ALABAMA
35124

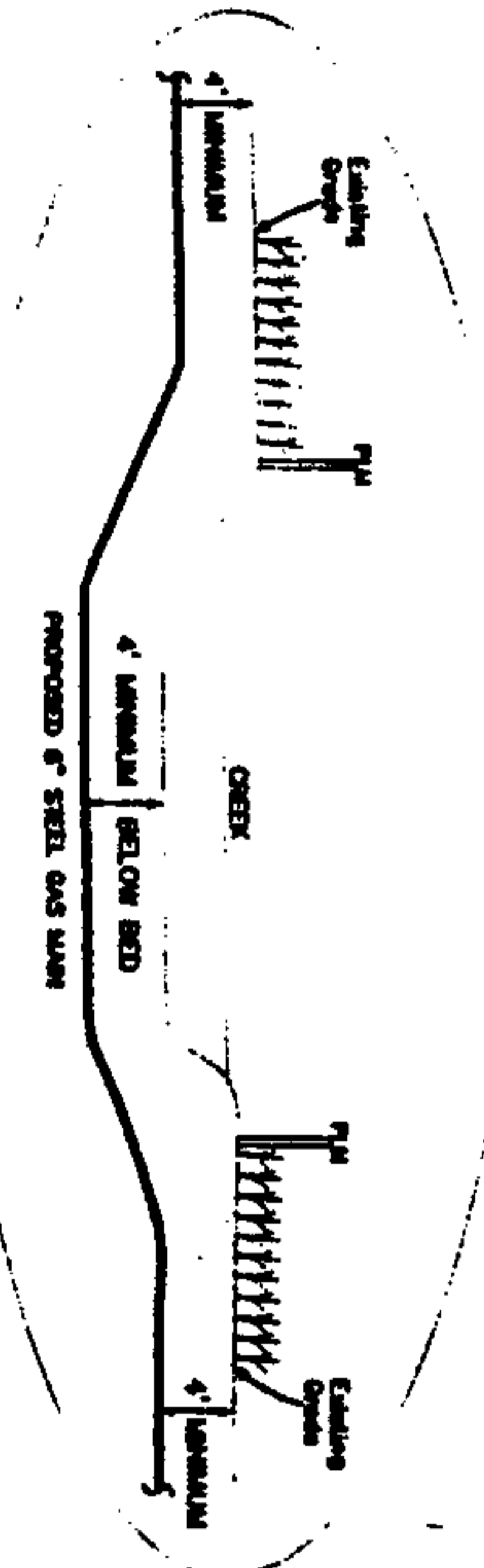

TYPICAL CREEK CROSSING DETAIL
(NOT TO SCALE)

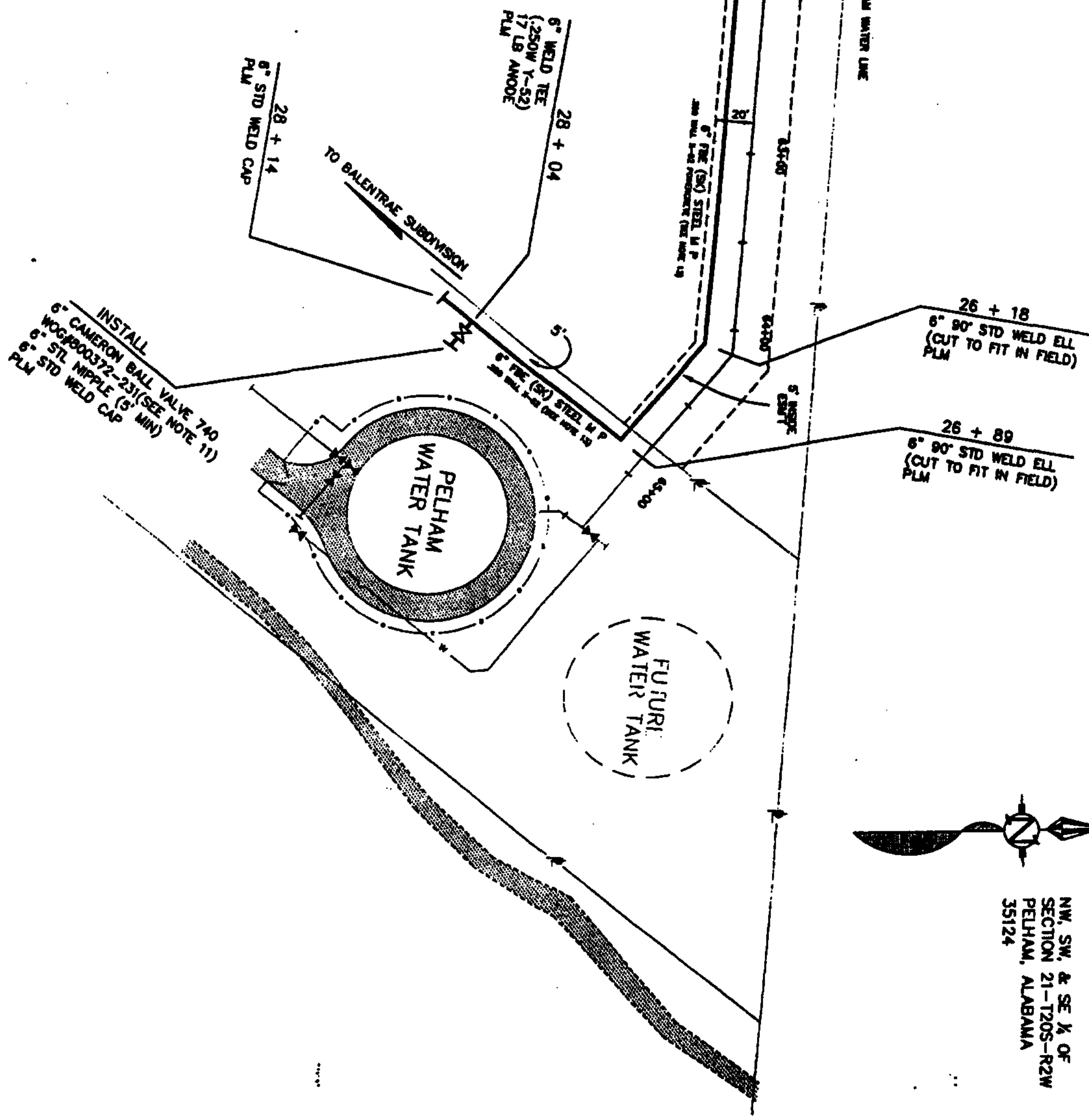

Magnolia River
SERVICES, INC.

"Serving the Utility Industry"

1210 Highway 31 NW
Marietta, Alabama 35640
(205) 715-7400

DESIGN BY:	DATE	STATUS
RSH	7-3-03	
DRAWN BY:	7-17-03	
CHECKED BY:	7-18-03	SEAL 3-15-03 FOR WATER MAIN TO
APPROVED BY:	8-15-03	7" PLM FOR 4" WATER
COMPLETION APPROV:	8-18-03	
REVISION:		
REVISION:		

PROJECTED DATE	SCALE	DATE	STATUS	PROVIDED FOR:	LOCATION & NAME DATA	SHEET	PROPOSED	DATE	DATE
	1"=50'	N/A		ALABAMA GAS CORPORATION SOUTHERN OPERATIONS DIVISION	BALENTRAE SUBDIVISION REINFORCEMENT PROJECT PHASE 1 PELHAM, ALABAMA 35124				

INSTALLATION
SHEET 2 OF 2

CONTRACT NO. P-SOC03135
DATE 08/04/04