

State of ALABAMA
County of SHELBY

20040126000040830 Pg 1/1 11.00
Shelby Cnty Judge of Probate, AL
01/26/2004 10:29:00 FILED/CERTIFIED

RELEASE OF MORTGAGE

KNOW ALL MEN BY THESE PRESENTS that the undersigned, Countrywide Home Loans, Inc. (fka Countrywide Funding Corporation) Mortgagee, in that certain mortgage executed by

RUSSELL ANTHONY ROBINSON A MARRIED MAN AND WIFE,
TULENE DANA ROBINSON

as Mortgagors, to the undersigned, which mortgage is dated 05/31/2002 and filed for record 06/03/2002 in Mortgage Book N/A, Page N/A, Doc# 20020603000259550, Probate Records of SHELBY County, Alabama, does hereby declare that the mortgage is forever discharged and satisfied. The recorder or clerk of said county is hereby instructed to record this instrument and to cancel, release, and discharge the mortgage in accordance with the regulations of said county and state.

The mortgage described herein has been paid and satisfied in full.

IN WITNESS WHEREOF, the undersigned has caused these presents to be executed on this the 08 day of January, 2004.

Countrywide Home Loans, Inc. (fka Countrywide
Funding Corporation)

By: Teisha Fabian
Its: Assistant Secretary

Attest:
By:

Cheryl Ziegler
Its: Assistant Secretary

STATE OF CALIFORNIA
COUNTY OF LOS ANGELES

On 01/08/2004, before me, S. Hobson, Notary Public, personally appeared Teisha Fabian and Cheryl Ziegler, both personally known to me (or proved to me on the basis of satisfactory evidence) to be the persons whose names are subscribed to the within instrument and acknowledged to me that they executed the same in their authorized capacities, and that by their signatures on the instrument the persons, or the entities upon behalf of which the persons acted, executed the instrument.

S. Hobson
Notary Public
My commission expires 05/13/2007

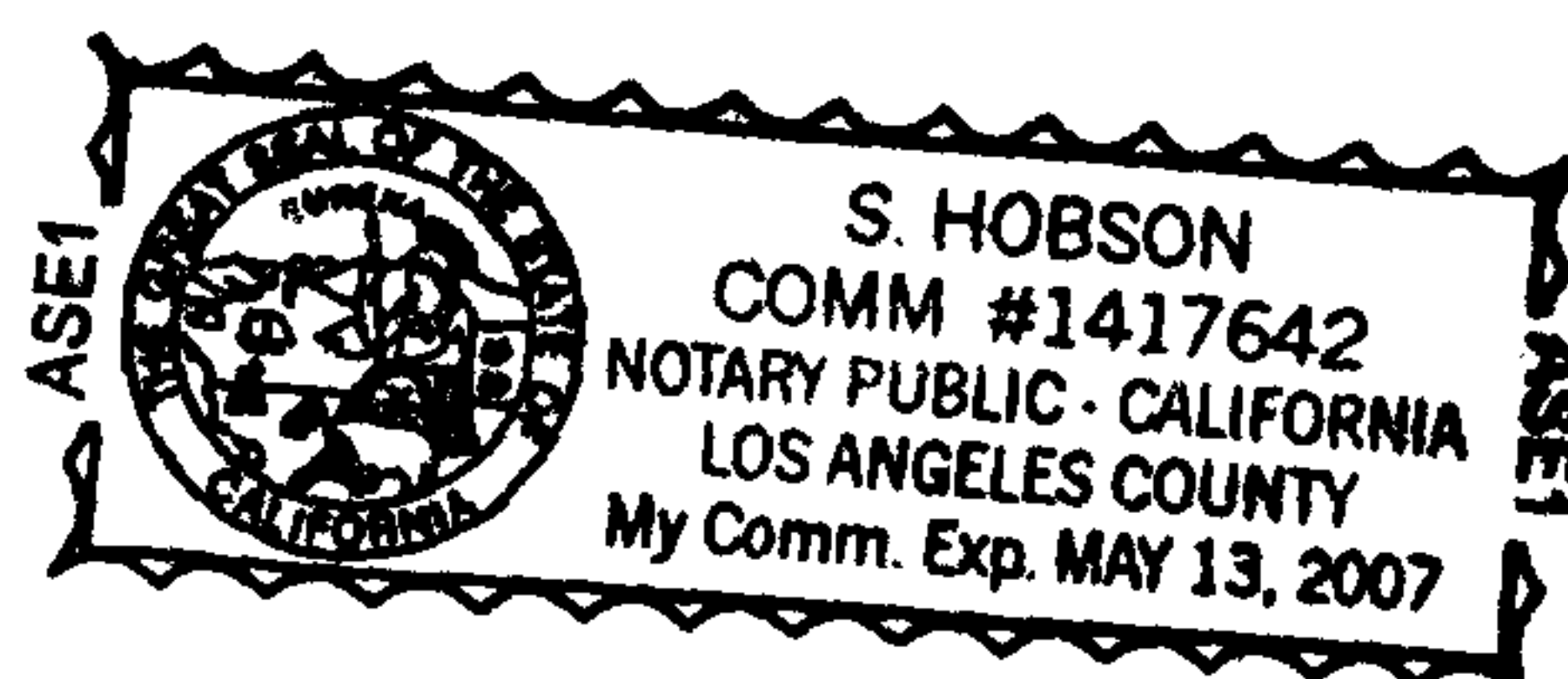

Mail Recorded Satisfaction To:
RUSSELL ANTHONY ROBINSON,
TULENE DANA ROBINSON
103 HIGHLAND DR
COLUMBIANA, AL 35051

Document Prepared By:
Steven N. Galiano
CTC Real Estate Services
176 Countrywide Way
MS: LAN-88
Lancaster, CA 93535-9944
(800) 540-2684

DOCID#000205448662005N