

EASEMENT DISTRIBUTION FACILITIES
(Metes and Bounds)

TO BE RECORDED: YES ☒ NO ☐

This instrument prepared by:

Bill Childress

STATE OF ALABAMA }
COUNTY OF Shelby }
TAX ID # _____

W.E. No. 61700-14-00873
Parcel No. 10-8-28-0-001-044.000
Transformer No. S-11334

Alabama Power Company
P. O. Box 2641
Birmingham, Alabama 35291

A. GRANT KNOW ALL MEN BY THESE PRESENTS, That Michael E. Stephens, a married man, sole owner

as grantor(s), (the "Grantor", whether one or more) for and in consideration of One and No/100 Dollars (\$1.00), and other good and valuable consideration, to Grantor in hand paid by Alabama Power Company, a corporation, the receipt and sufficiency of which are hereby acknowledged. does hereby grant to Alabama Power Company, its successors and assigns (the "Company"), the easements, rights and privileges described and designated in Section

B. RIGHTS The easements, rights and privileges granted hereby are as follows:

1. ~~Overhead and/or Underground.~~ The right from time to time to construct, install, operate and maintain, ~~up~~ Section C below, along a route to be selected by the Company which is generally shown on the Company's final location drawing (which shows the general location of underground Facilities, ~~if any~~, by cross-hatching indicating an area not greater than ten feet (10') in width), all ~~poles, towers, wires, conduits, fiber optics, cables, trans closures, transformers, anchors, guy wires and other Facilities useful or necessary in connection therewith (collectively, "Facilities"), for the overhead and/or underground transmission and distribution of electric power, and also the right to clear and keep clear a strip of land extending five feet (5') to either side of the center line of underground Facilities and fifteen feet (15') to either side of the center line of overhead Facilities; further, the right in the future to install and utilize intermediate poles in line for overhead Facilities and the right to trim and cut and keep trimmed and cut all dead, weak, leaning or dangerous trees or limbs outside of the thirty foot (30') strip for overhead Facilities that, in the sole opinion of the Company, might now or may hereafter endanger, interfere with or fall upon any of the overhead Facilities.~~
2. ~~Line Clearing.~~ The right to trim and cut and keep trimmed and cut all dead, weak, leaning or dangerous trees or limbs that, in the sole opinion of the Company, might now or may hereafter endanger, interfere with or fall upon the electric transmission or distribution lines, poles, towers or other Facilities now or hereafter located adjacent to the Property described in Section C below along a route to be selected by the Company generally shown on the Company's final location drawing, and also the right to clear and keep clear all trees, undergrowth, and other obstructions on property in which Grantor has an interest within fifteen feet (15') of the center line of the lines of such poles, towers or other Facilities.
3. ~~Guy Wires and Anchors.~~ The right to implant, install and maintain anchor(s) of concrete, metal or other material on and under the Property described in Section C below, and to construct, extend and maintain guy wires from such anchor(s) to structures now or hereafter erected adjacent to such Property or property adjacent thereto (collectively, "Guy Wire Facilities") along a route to be selected by the Company generally shown on the Company's final location drawing; and also the right to trim and cut and keep trimmed and cut all dead, weak, leaning or dangerous trees or limbs that, in the sole opinion of the Company, might now or may hereafter endanger, interfere with or fall upon any of the Guy Wire Facilities.

Grantor hereby grants to the Company all easements, rights and privileges necessary or convenient for the full enjoyment and use thereof, including without limitation the right of ingress and egress to and from the Facilities and Guy Wire Facilities, as applicable, and the right to excavate for installation, replacement, repair and removal thereof; and also the right to cut, remove and otherwise keep clear any and all structures, obstructions or obstacles of whatever character, on, under and above said Facilities and Guy Wire Facilities, as applicable.

C. PROPERTY DESCRIPTION The easements, rights and privileges granted hereby shall apply to, and the word "Property" as used in this instrument shall mean, the following described real property situated in Shelby County, Alabama (the "Property"):

A parcel of land in the SE 1/4 of NE 1/4 of Section 28
Township 19 South, Range 2 West as recorded in
deed book 232, page 438 In the Office of the Judge
of Probate of Shelby County, Alabama.

D. ADDITIONAL PROVISIONS. In the event it becomes necessary or desirable for the Company to move any of the Facilities in connection with the construction or improvement of any public road or highway in proximity to the Facilities, Grantor hereby grants to the Company the right to relocate the Facilities and, as to such relocated Facilities, to exercise the rights granted above; provided, however, the Company shall not relocate the Facilities on the Property at a distance greater than ten feet (10') outside the boundary of the right of way of any such public road or highway as established or re-established from time to time. This grant and agreement shall be binding upon and shall inure to the benefit of Grantor, the Company and each of their respective heirs, personal representatives, successors and assigns and the words "Company" and "Grantor" as used in this instrument shall be deemed to include the heirs, personal representatives, successors and assigns of such parties.

TO HAVE AND TO HOLD the same to the Company, its successors and assigns, forever.

IN WITNESS WHEREOF, the undersigned Grantor(s) has/have set his/her/their hand(s) and seal(s) this the 19th day of September, 2003.

Witness _____

(Grantor) _____ (SEAL)

Witness _____

(Grantor) _____ (SEAL)

Witness _____

By: _____ (SEAL)
As:

IN WITNESS WHEREOF, the said Grantor, has caused this instrument to be executed by _____
authorized representative, as of the _____ day of _____, 20_____.

ATTEST (if corporation) or WITNESS:

(Grantor - Name of Corporation/Partnership/LLC)

By: _____
Its: _____

By: _____ (SEAL)
Its: _____

[Indicate President, General Partner, Member, etc.]

INDIVIDUAL NOTARIES

STATE OF ALABAMA }
COUNTY OF Shelby }

I, the undersigned, a Notary Public, in and for said County in said State, hereby certify that Michael E. Stephens, a married
man, sole owner whose name(s) is/are signed to the foregoing instrument and who is/are known to me, acknowledged before me on
this day that being informed of the contents of the instrument, he/she/they executed the same voluntarily, on the day the same bears date.

Given under my hand and official seal this the 19th day of September, 2003.

[SEAL]

William R. Childers
Notary Public
My commission expires: 1-4-2006

STATE OF ALABAMA }
COUNTY OF _____ }

I, the undersigned, a Notary Public, in and for said County in said State, hereby certify that _____
whose name(s) is/are signed to the foregoing instrument and who is/are known to me, acknowledged before me on
this day that being informed of the contents of the instrument, he/she/they executed the same voluntarily, on the day the same bears date.

Given under my hand and official seal this the _____ day of _____, _____.

[SEAL]

Notary Public
My commission expires: _____

TRUSTEE/CORPORATION/PARTNERSHIP/LLC NOTARY

STATE OF ALABAMA }
COUNTY OF _____ }

I, the undersigned, a Notary Public, in and for said County in said State, hereby certify that _____
_____, whose name as _____ of _____
a _____ [as _____
_____] is signed to the foregoing instrument, and who is known to me, acknowledged before me on this day that
being informed of the contents of the instrument, he/she, as such _____ and with full authority, executed the same voluntarily for and as the
act of said _____ [acting in such capacity as aforesaid].

Given under my hand and official seal, this the _____ day of _____, _____.

[SEAL]

Notary Public
My commission expires: _____

For Alabama Power Company Corporate Real Estate Department Use Only

All facilities on Grantor: _____

Station to Station: _____

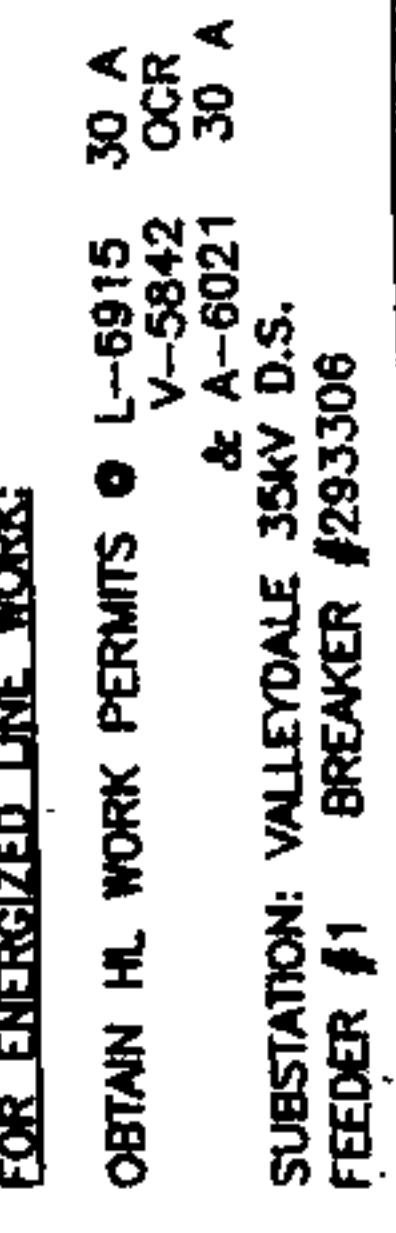

HIGHWAY CROSSING PROFILE

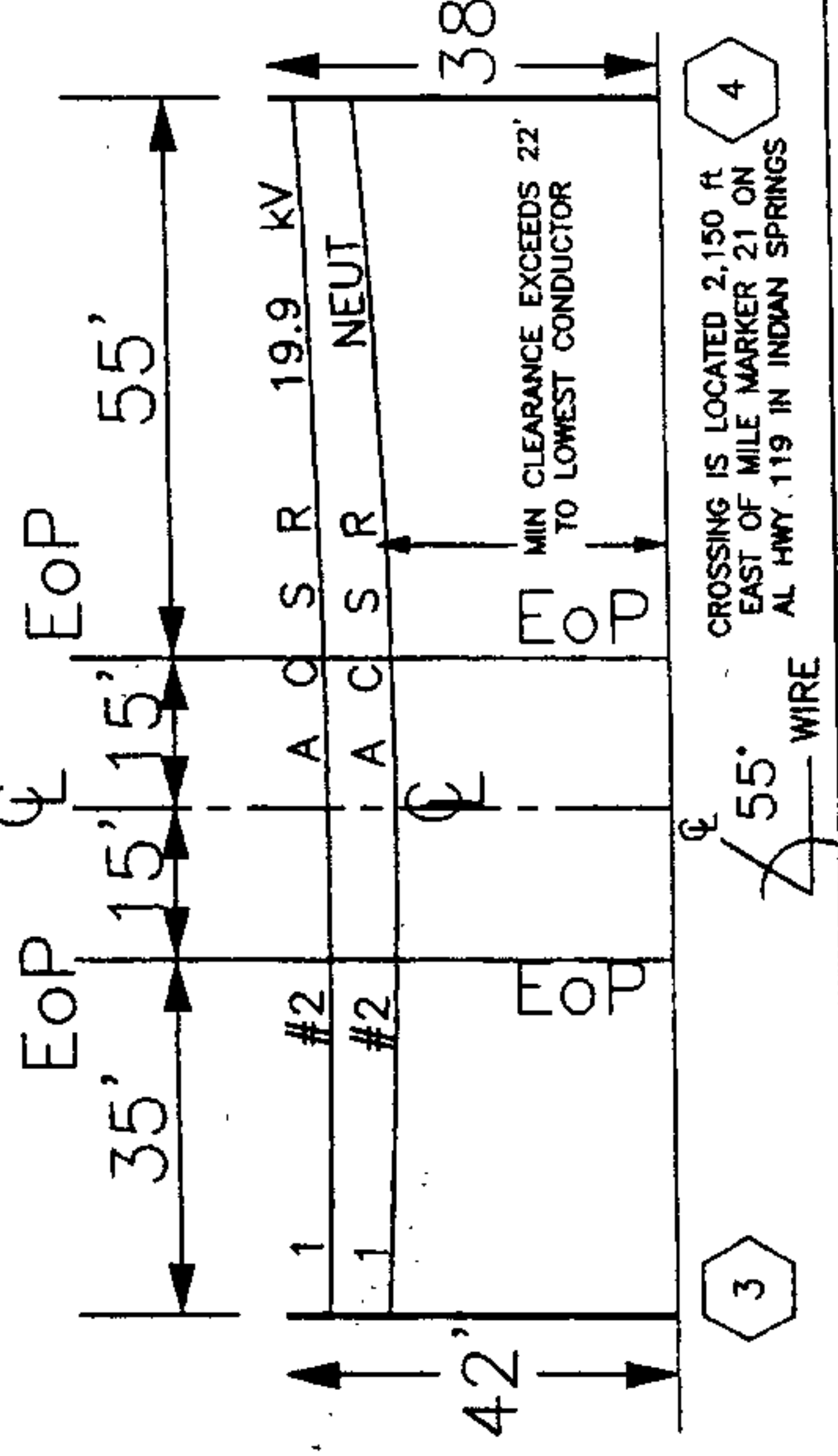

LOCATION VICINITY SKETCH

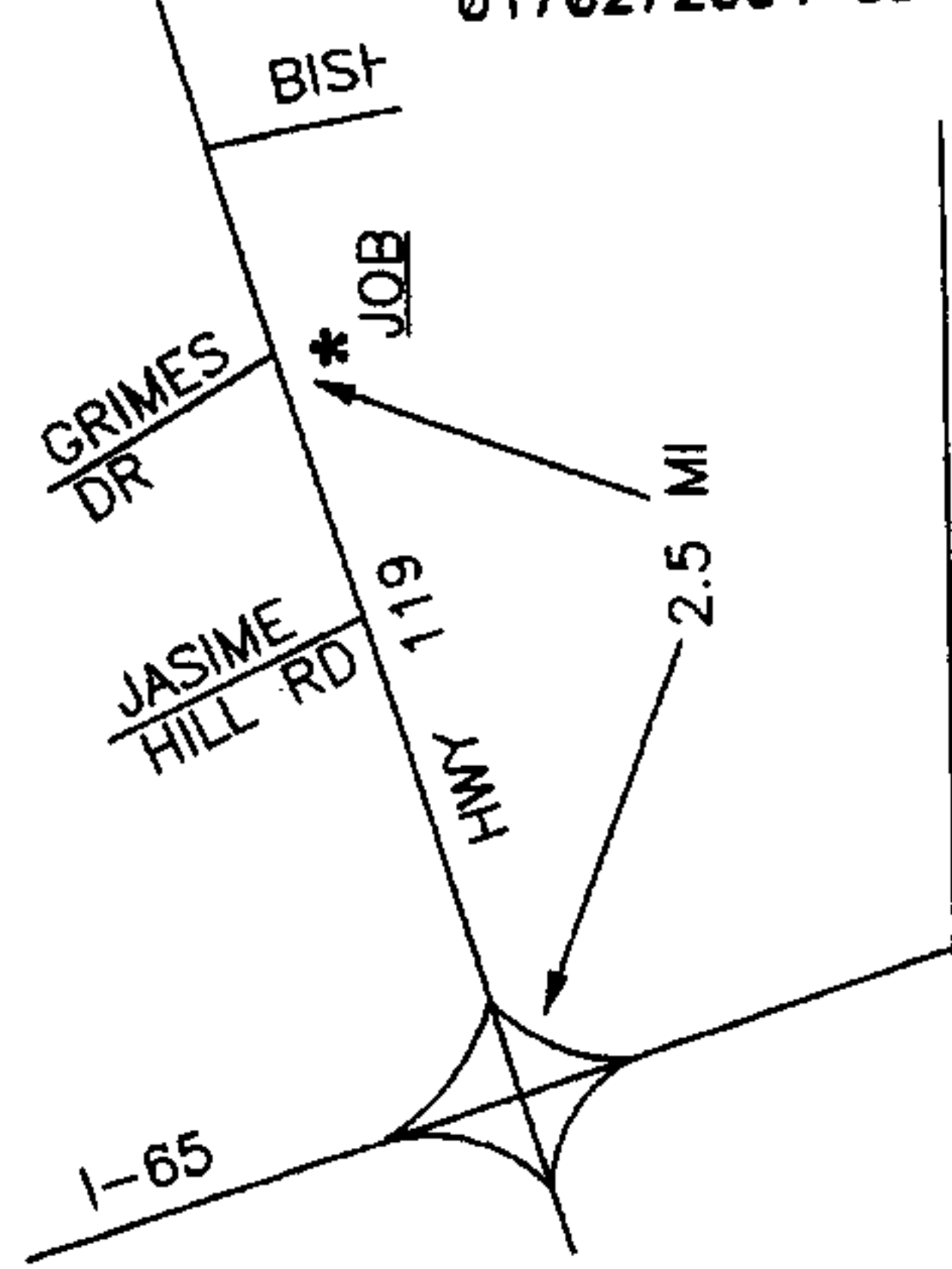

AUTOMATED DRAWING - - -		ALABAMA POWER	
JOB _____		POWER DELIVERY	
DETAIL _____		SCALE 1" = 60'	
SHEET 1 OF 1 SHEETS		SUPERSEDES _____	

PLAN SCALE		COUNTY: SHELBY	
		SEC - 28.TP - 19S.R - 2W	
MAP REF: _____	ENGR. J. DORSTEN	DATE 07/24/03	
DRAWN BY _____	APPROVED _____	DATE _____	
	APPROVED _____	DATE _____	

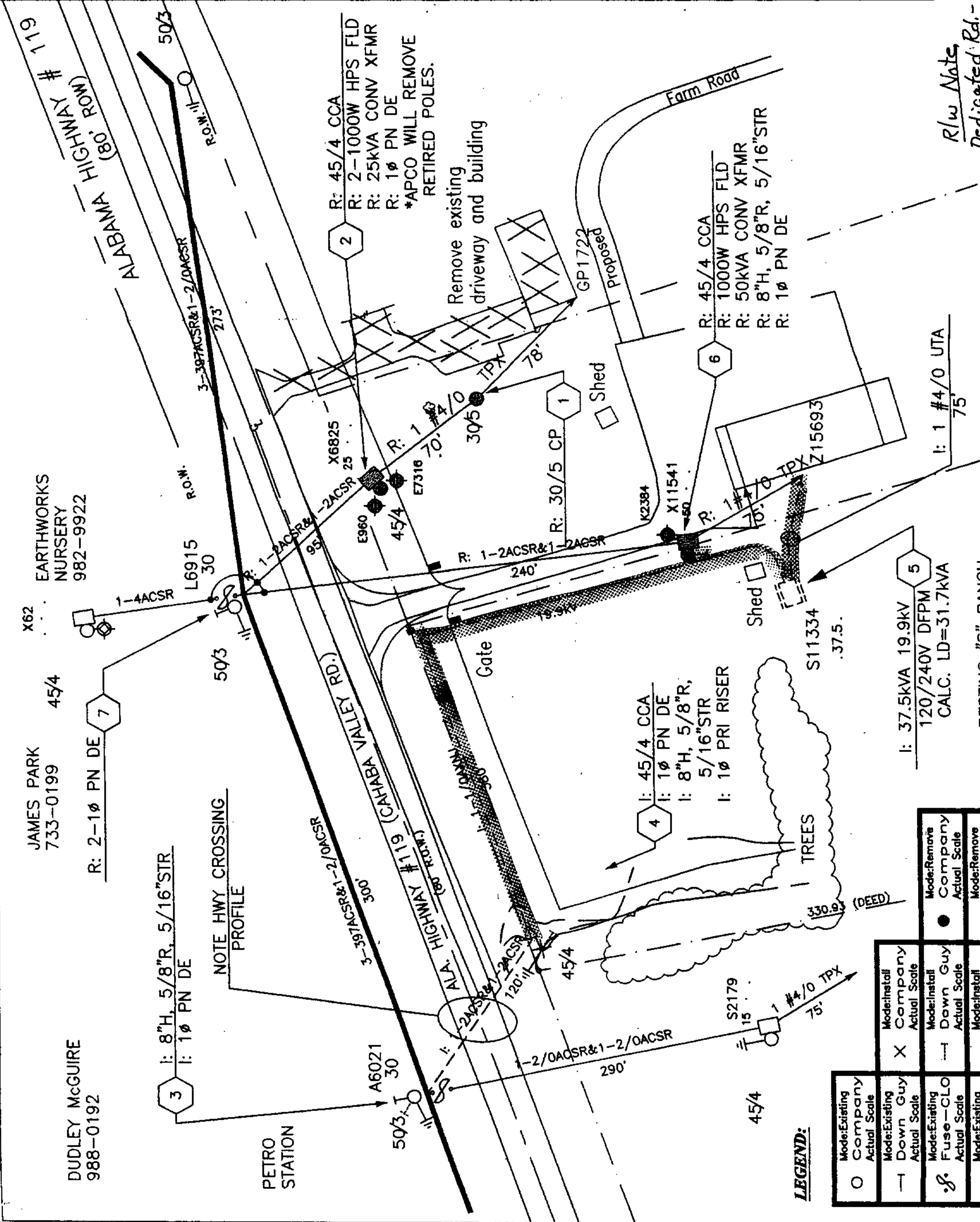

R/w Note
Dedicated Rd. - 80 ft.
sta. 3+00 to sta. 4+00

- NOTES:
1. APCO WILL TRENCH TO 48" PRIMARY & 36" SECONDARY.
 2. CUSTOMER WILL PAY \$11,683.43 FOR COST TO MOVE OVERHEAD LINES TO UNDERGROUND.

Mode:Existing Company Actual Scale	Mode:Existing Down Guy Actual Scale	Mode:Existing Fuse-CLO Actual Scale	Mode:Existing Ground Actual Scale	Mode:Existing Private Light Actual Scale	Mode:Existing Single Phase OH Actual Scale
○	⊥	⌘	⋈	⦿	□
Mode:Install Company Actual Scale	Mode:Install Down Guy Actual Scale	Mode:Install Ground Actual Scale	Mode:Install Rise Actual Scale	Mode:Install Single Phase UG Actual Scale	
×	⊥	⋈	△	□	
Mode:Remove Company Actual Scale	Mode:Remove Down Guy Actual Scale	Mode:Remove Private Light Actual Scale	Mode:Remove Single Phase OH Actual Scale		
●	⊥	⦿	■		