

RESTRICTIVE COVENANTS and
GRANT OF LAND EASEMENT for
Underground Facilities in Subdivision

DOCUMENT TO BE RECORDED

This instrument prepared by:

(NOTE: DO NOT RECORD WITHOUT
ATTACHED PLAT OR DRAWING!)

Bill Childress

STATE OF ALABAMA }

W.E. No. 61700-08-00903

COUNTY OF Shelby }

Parcel No. 70122506

Alabama Power Company
Corporate Real Estate
P. O. Box 2641
Birmingham, Alabama 35291

KNOW ALL MEN BY THESE PRESENTS, THAT: WHEREAS, the "Grantor", (whether one or more) are owners of record of the following described real estate in Shelby County, Alabama, to wit: Wild Timber Sector Two (24-Lots) (the "Subdivision") as shown on the plat or drawing attached and incorporated herein by reference, which Grantor plans to record in the Office of the Judge of Probate, Shelby County, Alabama (the "Property") (NE $\frac{1}{4}$ of SW $\frac{1}{4}$ of Section 2, Township 20 South, Range 2 West) and,

WHEREAS, the said Grantor desires to grant to Alabama Power Company, (the "Company") an easement for underground electrical facilities and to establish and place the Subdivision under certain restrictive covenants to insure the use of the property for attractive residential purposes and thereby to secure to each lot owner the same advantages insured to other lot owners.

NOW, THEREFORE, The Grantor, for and in consideration of One and No/100 Dollars (\$1.00), and other good and valuable consideration, to Grantor in hand paid by the Company, the receipt of which is hereby acknowledged, does hereby grant to Company, its successors and assigns, the right to construct, install, operate, maintain and replace, along a route to be selected by the Company (generally shown on the attached drawing), its successors or assigns, all conduits, cables, trans closures and other appliances and facilities (above ground and below ground) useful or necessary in connection therewith, for the underground transmission and distribution of electric power and for underground communication service upon, under and across the Property.

Together with all the rights and privileges necessary or convenient for the full enjoyment or use thereof, including the right of ingress and egress to and from said facilities and the right to excavate for installation, replacement, repair and removal thereof, and also the right to cut and keep clear any and all obstructions or obstacles of whatever character on, under and above said facilities

TO HAVE AND TO HOLD such easement to the Company, its successors and assigns, forever.

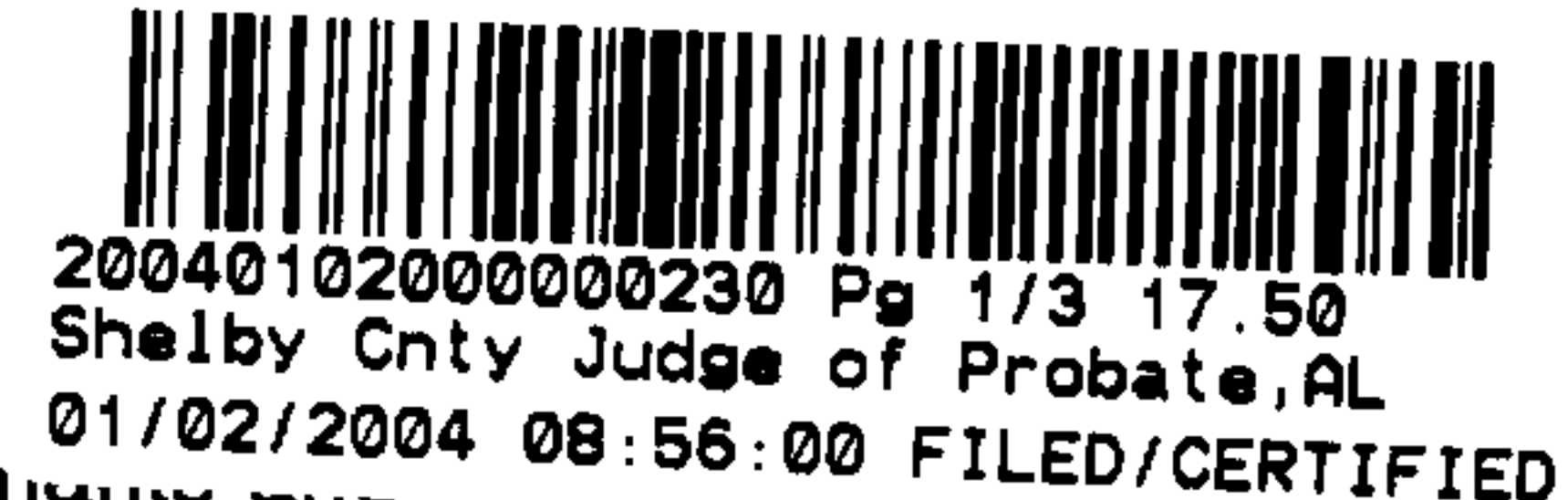

And, the undersigned Grantors further does hereby adopt the following conditions, restrictions, covenants, and agreements, which shall be included in any conveyance of title to any or all of said lots in said subdivision:

1. The owners of lots within the Subdivision will not erect or grant to any person, firm or corporation the right, license or privilege to erect or use or permit the use of overhead wires, poles or overhead facilities of any kind for electrical, telephone, or cable television service on said real estate (except such poles and overhead facilities as may be required at those places where distribution facilities enter and leave said subdivision, or existing and/or future overhead transmission or communication facilities on existing Alabama Power Company rights of way). Nothing herein shall be construed to prohibit overhead street lighting, or ornamental yard lighting, where serviced by underground wires or cables.

2. In order to beautify said Subdivision for the benefit of all lot owners and permit Alabama Power Company to install underground electric service to each house in said Subdivision for the mutual benefit of all lot owners therein, no owner of any lot within said Subdivision will commence construction of any house on any lot until such owner (1) notifies Alabama Power Company that such construction is proposed, (2) grants in writing to Alabama Power Company such rights and easements as Alabama Power Company deems necessary in connection with its construction, operation, maintenance, replacement and removal of underground service laterals of each lot, and (3) otherwise complies with the Rules and Regulations for Underground Residential Distribution on file with and approved by the Alabama Public Service Commission. Further, no plants, shrubs, fences, walls or other obstructions shall be placed in front of or within three (3) feet of any side of any pad-mounted equipment and Alabama Power Company shall not be liable for any damages to or destruction of any shrubs, trees, flowers, grass or other plants caused by the equipment or employees of the Company or its contractors engaged in the construction, operation, maintenance, replacement or removal of the Company's facilities. Appropriate meter locations must be obtained from Alabama Power Company prior to installing or relocating service entrance facilities and associated internal wiring. Owners must install meter sockets provided by Alabama Power Company to the Company's specifications, and shall provide and install conduit from the meter socket as specified by the Company.

3. Alabama Power Company, its successors and assigns, will retain title to all underground facilities installed by the Company or its contractors, including but not limited to the service lateral and outdoor metering socket serving each said house, and said service entrance facilities provided by Alabama Power Company will not in any way be considered a fixture or fixtures and thereby a part of said real estate, but will remain personal property belonging to Alabama Power Company, its successors and assigns, and will be subject to removal by Alabama Power Company, its successors and assigns, in accordance with applicable Rules and Regulations filed with and approved by the Alabama Public Service Commission.

4. These covenants and restrictions touch and concern and benefit the land and shall run with the land and shall be binding on Alabama Power Company, the undersigned, their respective heirs, successors and assigns. Invalidity of any one of the foregoing covenants and restrictions shall in no way affect any other provision contained herein.

IN WITNESS WHEREOF, this instrument has been executed this the 2ND day of October, 2003.

WITNESS/ATTEST

GRANTOR:

Wild Timber Development, LLC
Name of Individual/Company/Partnership/LLC

Dell Clayton Member
Signature of Individual/Officer/Partner

=====

CORPORATE/PARTNERSHIP ACKNOWLEDGMENT

STATE OF ALABAMA }

County of Shelby }

I, William R. Childress, a Notary Public, in and for said County in said State, hereby certify that, Dell Clayton whose name as Member of Wild Timber Development, LLC, a ~~corporation~~/partnership, is signed to the foregoing instrument, and who is known to me, ~~acknowledged~~ ^{swore} before me on this day that being informed of the contents of the instrument, he/~~she~~, as such officer/partner and with full authority, executed the same voluntarily for and as the act of said corporation/partnership.

Given under my hand and official seal, this the 2ND day of October, 2003.

William R. Childress
Notary Public

My commission expires: 1-4-2006

=====

INDIVIDUAL ACKNOWLEDGMENT

STATE OF ALABAMA }

County of _____ }

I, _____, a Notary Public in and for said County, in said State, hereby certify that _____, whose name(s) (is/are) signed to the foregoing instrument, and who (is/are) known to me, acknowledged before me on this date that, being informed of the contents of the agreement, (has/have) executed the same voluntarily on the day the same bears date.

Given under my hand and official seal, this the _____ day of _____, 20____.

Notary Public

My commission expires: _____

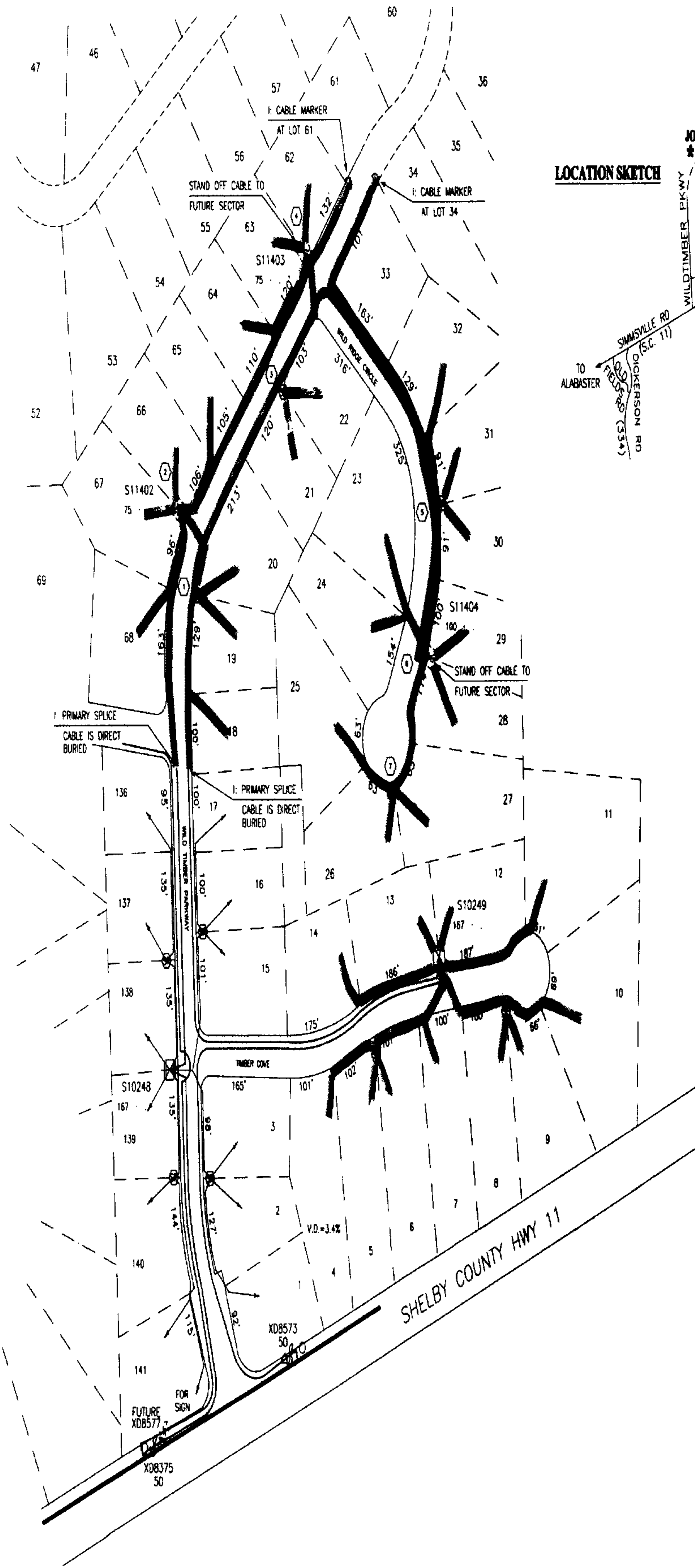

LOCATION SKETCH

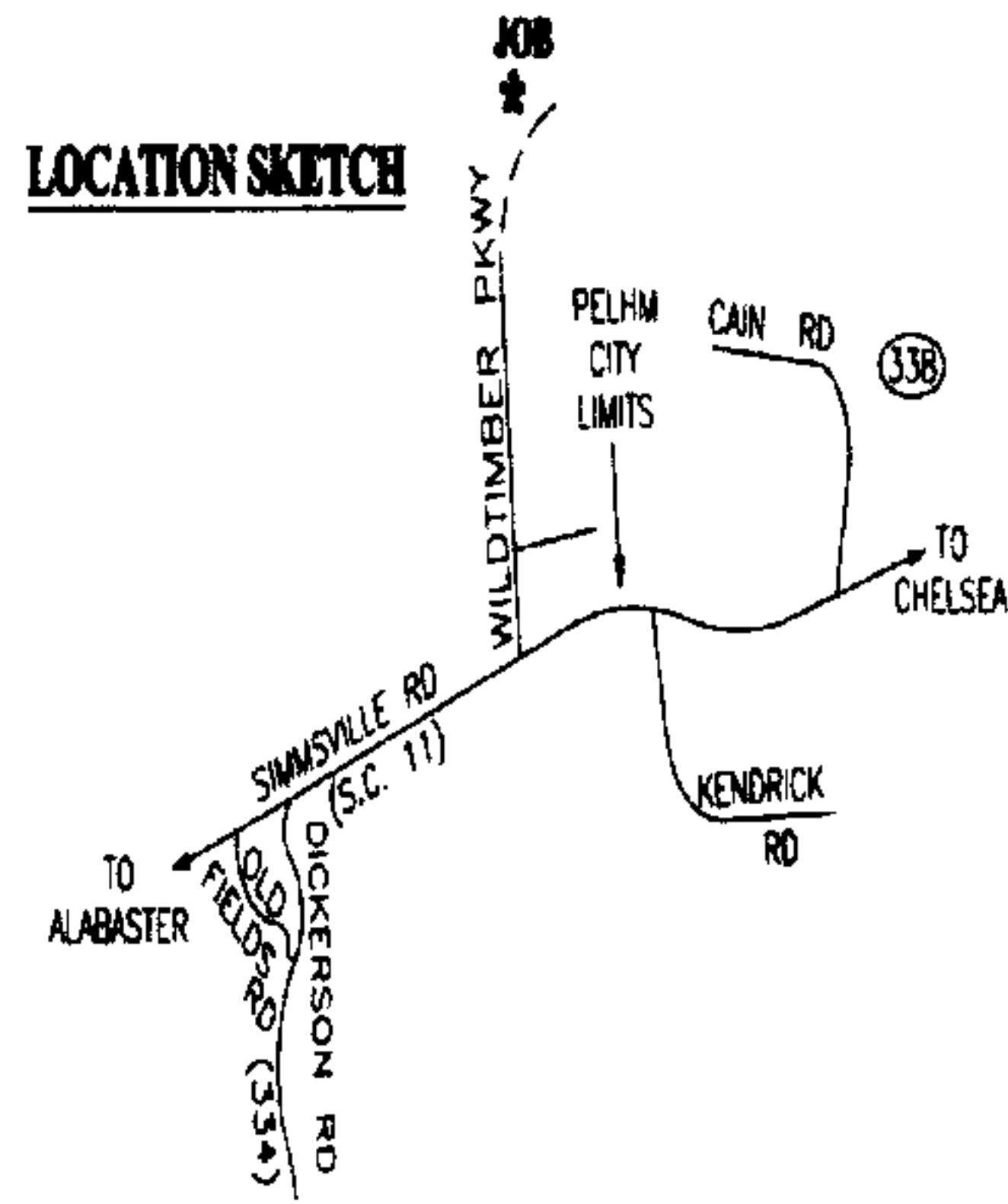

SECTIONALIZING SKETCH

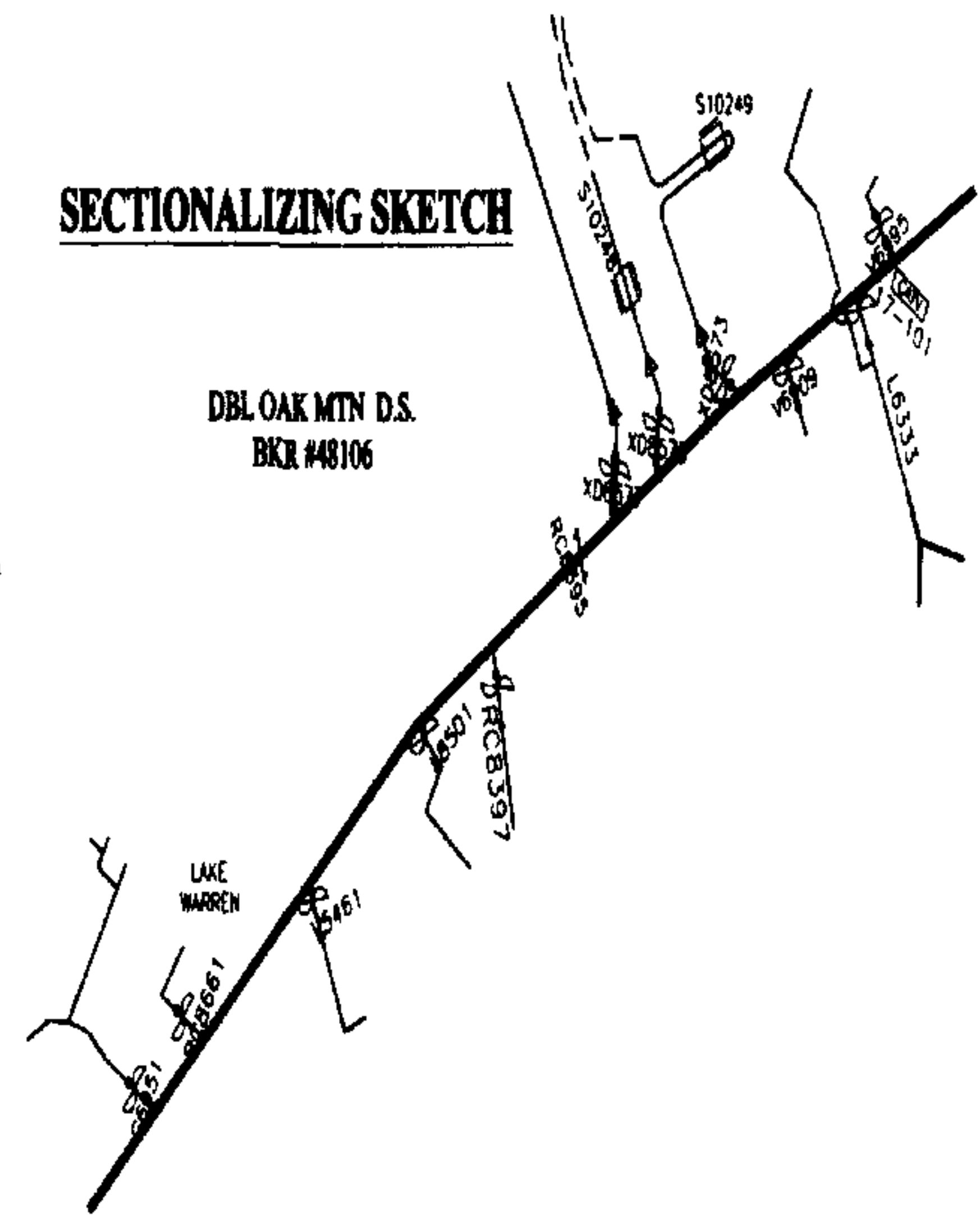

- 1 SECONDARY PEDESTAL
- 2 75 KVA 19.9 KV DFTM TRANSFORMER, PROPOSED LOAD 75.5 KVA
- 3 SECONDARY PEDESTAL
- 4 75 KVA 19.9 KV DFTM TRANSFORMER, PROPOSED LOAD 66.7 KVA
- 5 SECONDARY PEDESTAL
- 6 100 KVA 19.9 KV DFTM TRANSFORMER, PROPOSED LOAD 101.9 KVA
- 7 SECONDARY PEDESTAL

NOTES: ALL PRIMARY TO BE 1/0 AWG 34.5KV CABLE DIRECT BURIED (Except Road Crossings)
SECONDARY TO BE 1 #3/0 & 2 #250 AL XLP 600V CABLE DIRECT BURIED TO SECONDARY PEDESTALS. (Except Road Crossings)
ALL OTHER SECONDARY TO BE 1 #1/0 & 2 #4/0 AL XLP 600V CABLE DIRECT BURIED
AVERAGE SERVICE LENGTH = 75'
TRANSFORMER LOADING BASED ON LRD 3T & 4T/C
VOLTAGE DROP SHOWN IS WORSE CASE
ASPLUNDH TO INSTALL PRIMARY & SECONDARY CONDUCTORS, TRANSFORMERS & PADS

RISER	NORMAL LOAD	EMERGENCY LOAD
XD-B573	14 AMPS	30 AMPS
XD-B575	16 AMPS	30 AMPS
XD-B577	FUTURE	FUTURE

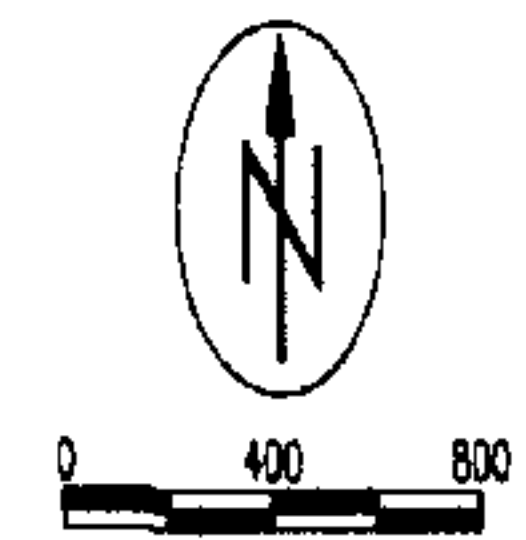

PLAN SCALE
TOWN: PELHAM COUNTY: SHELBY

MAP REF:	SEC- 2, TP-20S, R-2W
DRAWN: SLH ENGR: E. BRASHER	DATE: 08/26/03
APPROVED: _____	DATE: _____
APPROVED: _____	DATE: _____

AUTOMATED DRAWING - MAKE NO CHANGES	
ALABAMA POWER CO	
JOB: WILD TIMBER SECTOR 2	DETAIL: SIMMSVILLE ROAD
SCALE: 1" = 400'	PLOTTED: _____
SHEET 1 OF 1 SHEETS	C-6170
SUPERSEDES	