

VARIANCE OF SET-BACK LINE

I, THE UNDERSIGNED, AM THE DEVELOPER UNDER THE DECLARATION OF PROTECTIVE COVENANTS, & RESTRICTIONS OF TOWNES AT BROOK HIGHLAND, RECORDED INSTRUMENT #2003-66365 IN THE PROBATE OFFICE OF SHELBY COUNTY, ALABAMA. UNDER SAID COVENANTS I HAVE THE POWER TO AMEND SET-BACK LINES AND RESTRICTIVE COVENANTS IN SAID SUBDIVISION.

I HAVE SEEN THE ATTACHED SURVEY DATED 11-25-03 AND PREPARED BY HILL SURVEYING ON LOT 6, TOWNES AT BROOK HIGHLAND AS RECORDED IN MAP BOOK 30 PAGE 133 A AND B IN THE OFFICE OF THE JUDGE OF PROBATE IN SHELBY COUNTY, ALABAMA. UNDER THE TERMS OF THE COVENANTS, THE DEVELOPER HAS THE POWER AND DOES HEREBY GRANT A VARIANCE FOR THE DECK INTO THE BACK SET BACK LINE TO PERMIT THE IMPROVEMENTS ON SAID LOT TO BE LOCATED AS SHOWN IN THE ATTACHED SURVEY.

KEYSTONE BUILDING CO., INC.

DEVELOPER



CORY MASON, PRESIDENT

SWORN TO AND SUBSCRIBED BEFORE ME THIS THE 10TH DAY OF DECEMBER, 2003

NOTARY PUBLIC

MY COMMISSION EXPIRES: 3/5/07

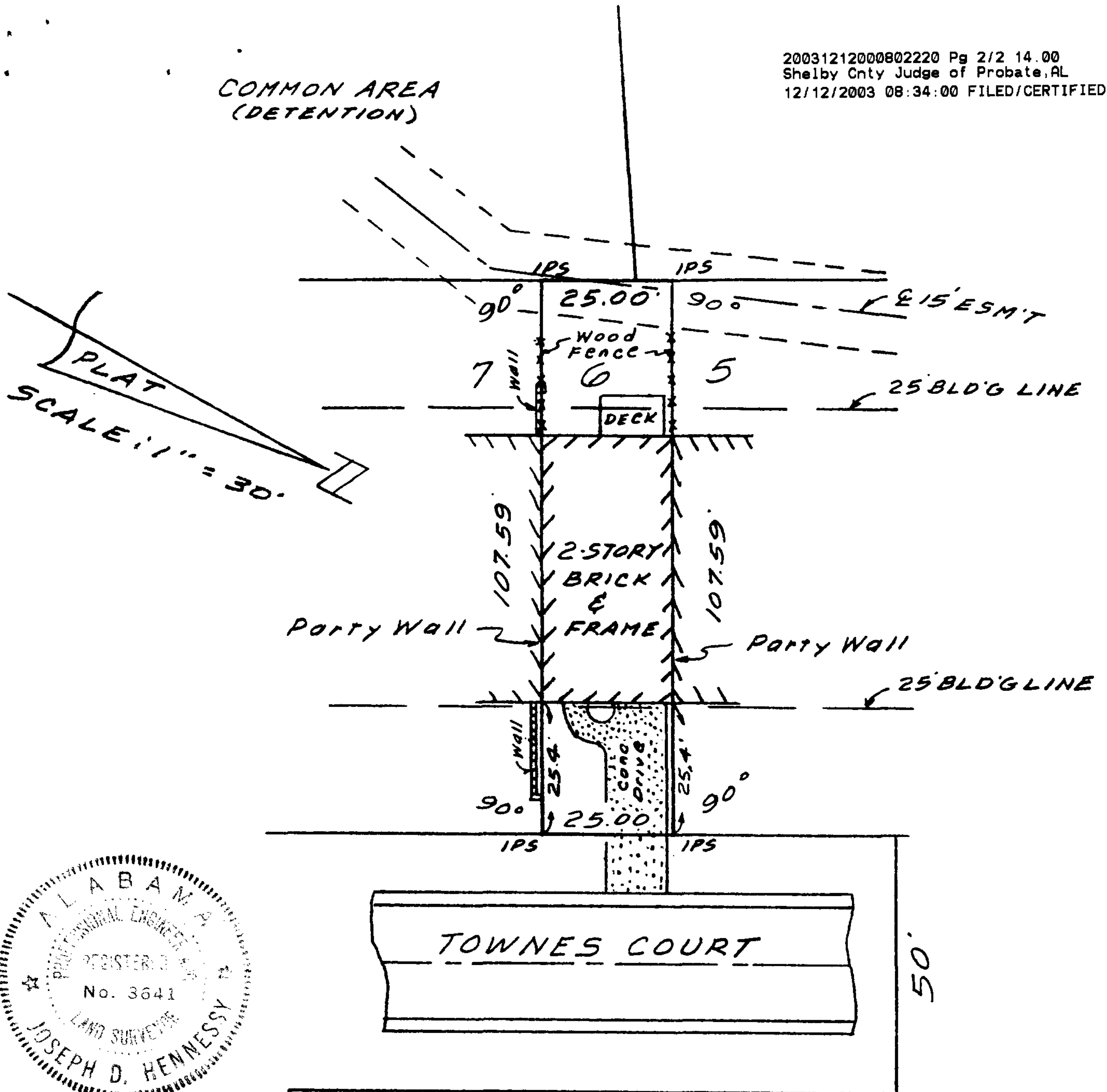
COURTNEY H. MASON, JR.
COMMISSION EXPIRES MARCH 5, 2007



STATE OF ALABAMA
JEFFERSON COUNTY

I, Joseph D. Hennessy, a Professional Engineer and Registered Land Surveyor in Birmingham, Alabama, hereby certify that all parts of this survey and drawing have been completed in accordance with the current requirements of the Standards of Practice for Surveying in the State of Alabama to the best of my knowledge, information, and belief and that this is a true and correct map of:

Lot 6 Block - TOWNES AT BROOK HIGHLAND

as recorded in Map Book 30 Page 133^{A,B} in the Probate Office of SHELBY County, Alabama.

The correct street address according to the mailbox is 1012 TOWNES COURT according

to my survey this 25TH day of NOV. 2003.

Purchaser: SCBETTA Survey Type: CLOSING

HILL SURVEYING COMPANY
2301-A Second Avenue North
Birmingham, Alabama 35203
205-326-3388

FLOOD ZONE "C"
SHELBY CO.
Panel 010191 0020B
SEPT. 16, 1982

Joseph D. Hennessy PLS
Joseph D. Hennessy
Alabama Reg. No. 3641

Invoice No. 030933

Note: Unless otherwise indicated by (P) - record plat dimension, (D) - deed call, or (M) - measured dimension by survey, all bearings, angles and distances shown hereon are actual. Furthermore this survey was performed without the benefit of an abstract of title. There may be other matters of public or private record not depicted on this survey. In addition, underground utilities or subsurface features were not measured as a part of this survey unless otherwise shown. (IPF) - Iron Pin Found, (IPS) - Iron Pin Set.