

State of ALABAMA
County of SHELBY

20031202000780840 Pg 1/1 11.00
Shelby Cnty Judge of Probate, AL
12/02/2003 09:14:00 FILED/CERTIFIED

RELEASE OF MORTGAGE

KNOW ALL MEN BY THESE PRESENTS that the undersigned, Countrywide Home Loans, Inc. (fka Countrywide Funding Corporation) Mortgagee, in that certain mortgage executed by

KEVIN BUMBALOUGH, AND, STEPHANIE BUMBALOUGH,
HUSBAND AND WIFE

as Mortgagors, to the undersigned, which mortgage is dated 08/22/2002 and filed for record 10/14/2002 in Mortgage Book N/A, Page N/A, Doc# 2002101400050010, Probate Records of SHELBY County, Alabama, does hereby declare that the mortgage is forever discharged and satisfied. The recorder or clerk of said county is hereby instructed to record this instrument and to cancel, release, and discharge the mortgage in accordance with the regulations of said county and state.

The mortgage described herein has been paid and satisfied in full.

IN WITNESS WHEREOF, the undersigned has caused these presents to be executed on this the 11 day of November, 2003.

Countrywide Home Loans, Inc. (fka Countrywide
Funding Corporation)

By: _____

Cheryl Ziegler

Its: Assistant Secretary

Attest: _____

By: _____

Brandee Anderson

Its: Assistant Secretary

STATE OF CALIFORNIA
COUNTY OF LOS ANGELES

On 11/11/2003, before me, Roberto A. Garcia, Notary Public, personally appeared Cheryl Ziegler and Brandee Anderson, both personally known to me (or proved to me on the basis of satisfactory evidence) to be the persons whose names are subscribed to the within instrument and acknowledged to me that they executed the same in their authorized capacities, and that by their signatures on the instrument the persons, or the entities upon behalf of which the persons acted, executed the instrument.

Roberto A. Garcia

Notary Public

My commission expires 10/20/2004

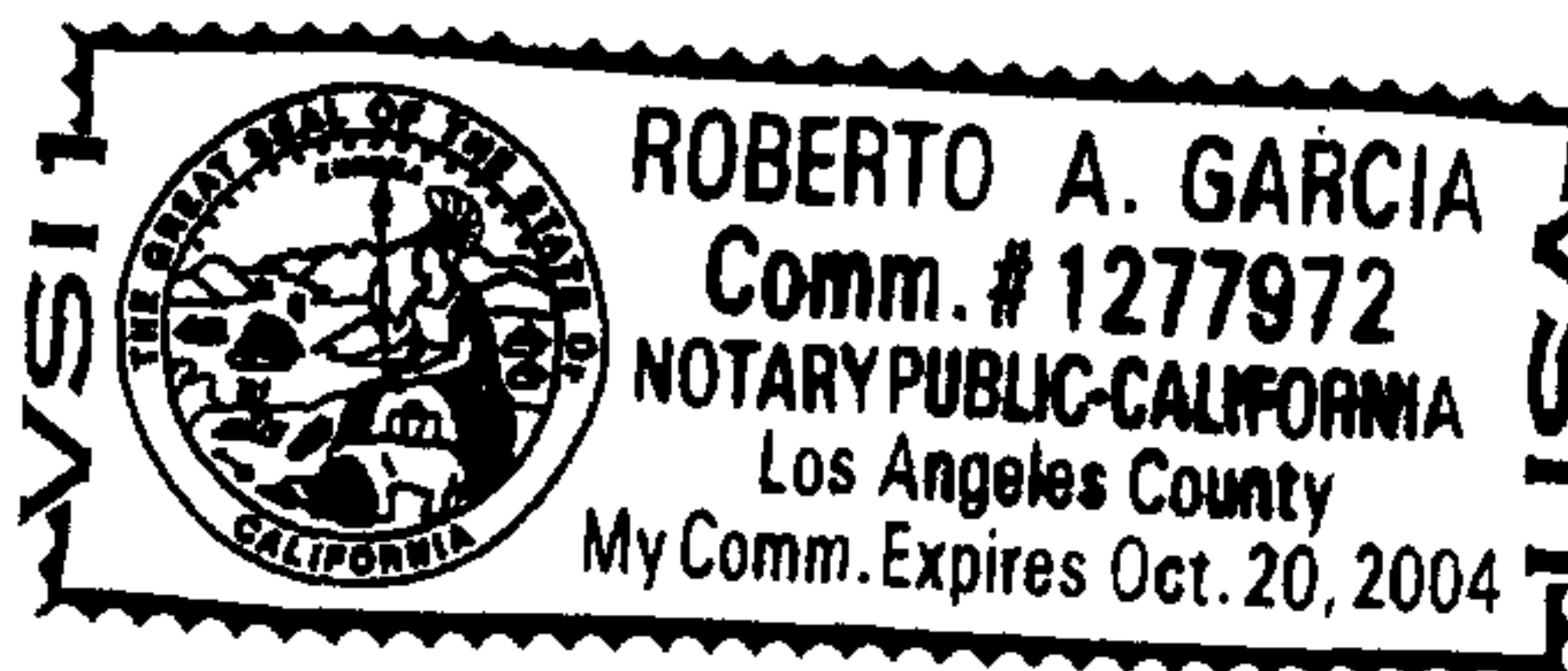

Mail Recorded Satisfaction To:
KEVIN BUMBALOUGH, STEPHANIE
BUMBALOUGH
289 WOODBURY DR
STERRETT, AL 35147

Document Prepared By:
Steven T. Galiano
CTC Real Estate Services
1800 Tapo Canyon Road
MSN SV2-88
Simi Valley, CA 93063
(800) 540-2684

DOCID#000202776122005N