

State of ALABAMA
County of SHELBY

20031002000663780 Pg 1/1 11.00
Shelby Cnty Judge of Probate, AL
10/02/2003 12:04:00 FILED/CERTIFIED

RELEASE OF MORTGAGE

KNOW ALL MEN BY THESE PRESENTS that the undersigned, Countrywide Home Loans, Inc. (fka Countrywide Funding Corporation) Mortgagee, in that certain mortgage executed by

DAVID P PITRE, SHARON L PITRE , HUSBAND AND WIFE AS JOINT
TENANTS

as Mortgagors, to the undersigned, which mortgage is dated 07/21/1995 and filed for record 07/31/1995 in Mortgage Book N/A, Page N/A, Doc# 1995-20392, Probate Records of SHELBY County, Alabama, does hereby declare that the mortgage is forever discharged and satisfied. The recorder or clerk of said county is hereby instructed to record this instrument and to cancel, release, and discharge the mortgage in accordance with the regulations of said county and state.

The mortgage described herein has been paid and satisfied in full.

IN WITNESS WHEREOF, the undersigned has caused these presents to be executed on this the 16 day of September, 2003.

Countrywide Home Loans, Inc. (fka Countrywide
Funding Corporation)

By: _____

Susan Helvik

Its: Assistant Secretary

Attest:

By: _____

Willie Lee A. Bailey

Its: Assistant Secretary

STATE OF CALIFORNIA
COUNTY OF LOS ANGELES

On 09/16/2003, before me, Veronica L. James, Notary Public, personally appeared Susan Helvik and Willie Lee A. Bailey, both personally known to me (or proved to me on the basis of satisfactory evidence) to be the persons whose names are subscribed to the within instrument and acknowledged to me that they executed the same in their authorized capacities, and that by their signatures on the instrument the persons, or the entities upon behalf of which the persons acted, executed the instrument.

Veronica L. James

Notary Public

My commission expires 04/01/2007

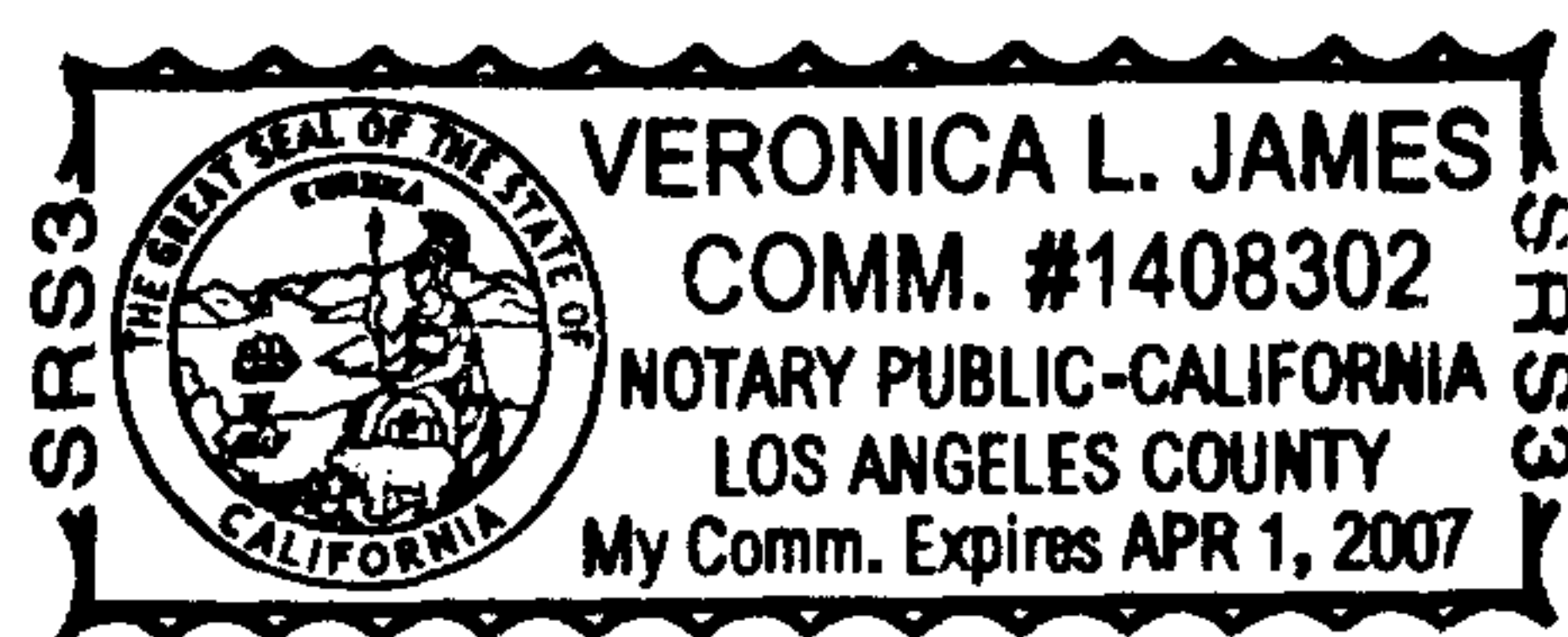

Mail Recorded Satisfaction To:
DAVID P PITRE, SHARON L PITRE
943 5TH CT NW
ALABASTER, AL 35007

Document Prepared By:
Steven L. Galiano
CTC Real Estate Services
1800 Tapo Canyon Road
MSN SV2-88
Simi Valley, CA 93063
(800) 540-2684

DOCID#00046843742005N