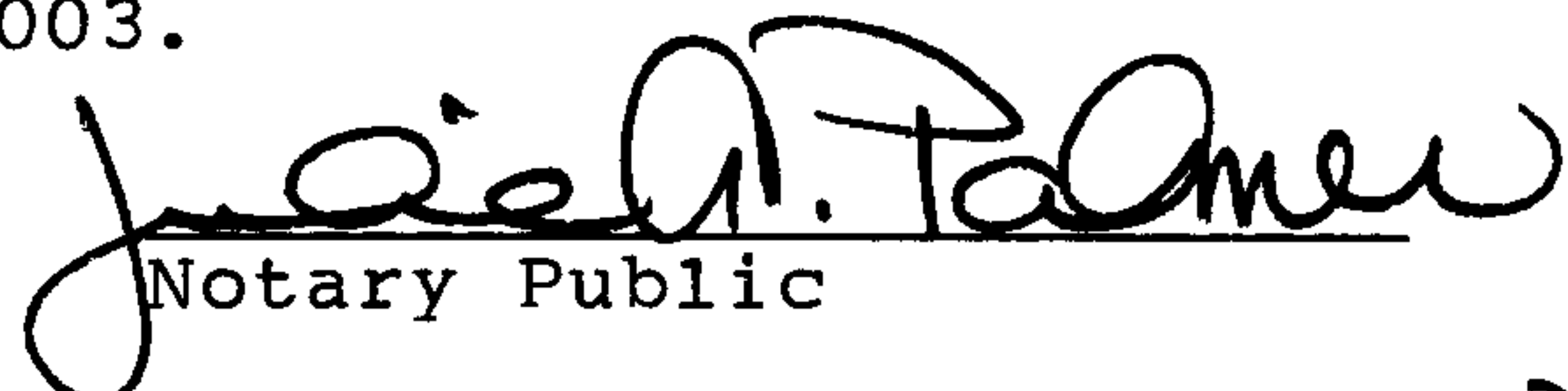

I TED BURNS personally GUARANTEE  
the \$16,000.00 INVESTMENT made by  
the ROTARY club of INVERNESS to  
AMPLE ENERGY, INC. toward the  
INVESTMENT in the Butley #2  
gas well in Gregg Co. TEXAS. Payment  
to the ROTARY club of INVERNESS  
According to the ATTACHED  
Addendum.

Ted Burns  
6/17/03

COUNTY OF SHELBY  
STATE OF ALABAMA

Before me, Julie A. Palmer, Notary at Large for the County and State  
herein, did appear Ted Burns, and have knowledge to the statement  
above which bears his signature, does state that it is true and correct.  
Sworn to this 17th day of June 2003.

  
Notary Public

Commission expires 1-11-06

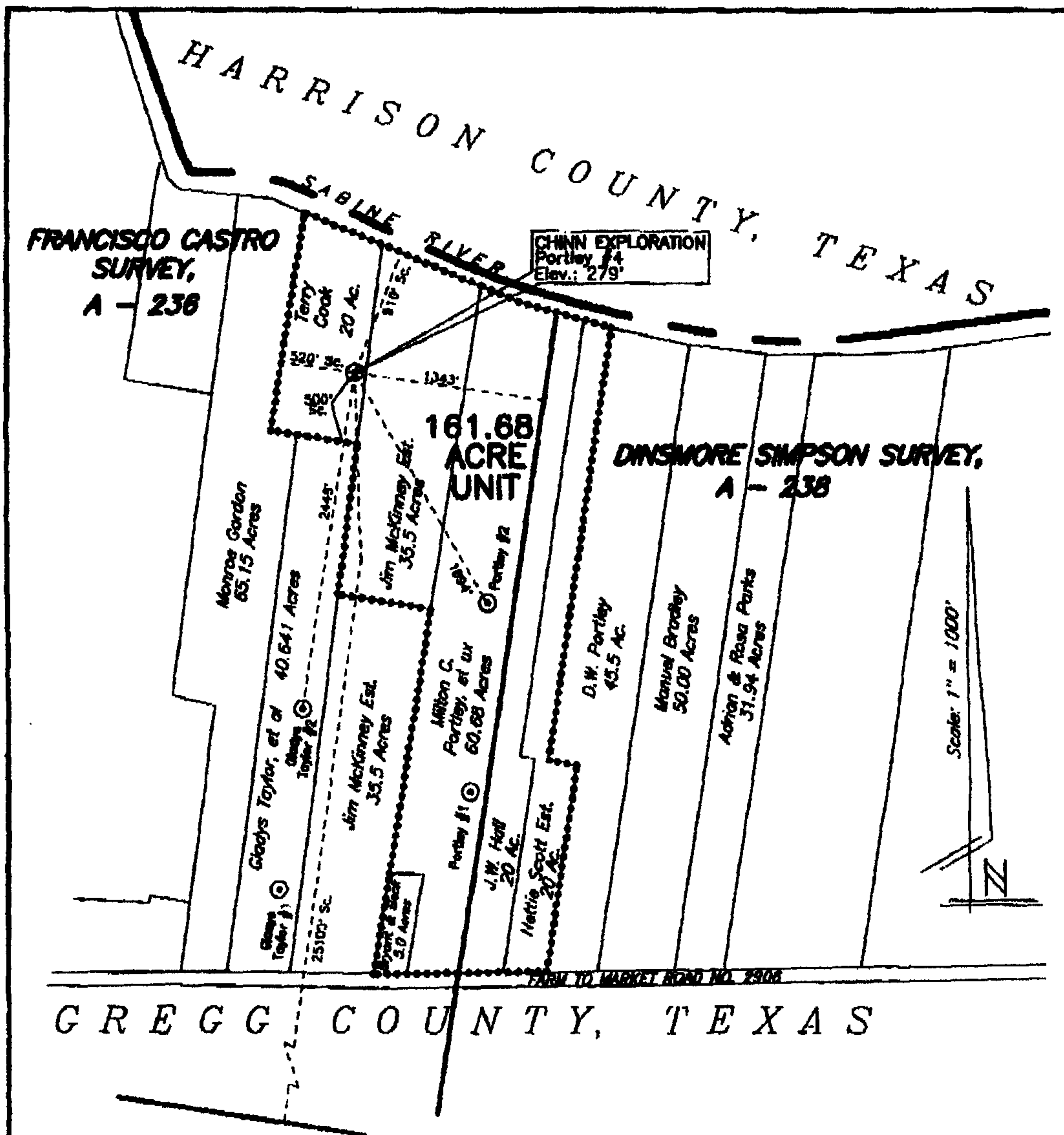

PLAT SHOWING:  
**PROPOSED WELL LOCATION**  
**CHINN EXPLORATION**  
**PORTLEY #4**

Located 1343 feet from the East line and 25100 feet (Sc.) from the South line of the FRANCISCO CASTRO SURVEY, A - 238, GREGG COUNTY, TEXAS, and A - 4, RUSK COUNTY, TEXAS.

Also located 520 feet (Sc.) from a West line and 500 (Sc.) from a South line of the 161.68 ACRE UNIT.

161.18

I, Mark H. Patheal, do hereby certify that this plat is true and correct to the best of my knowledge.

SITUATED: 9.0 miles Southeast of Longview, Texas.

LATITUDE: 32° 23' 52.305"  
 LONGITUDE: 94° 38' 55.370"  
 NAD 27

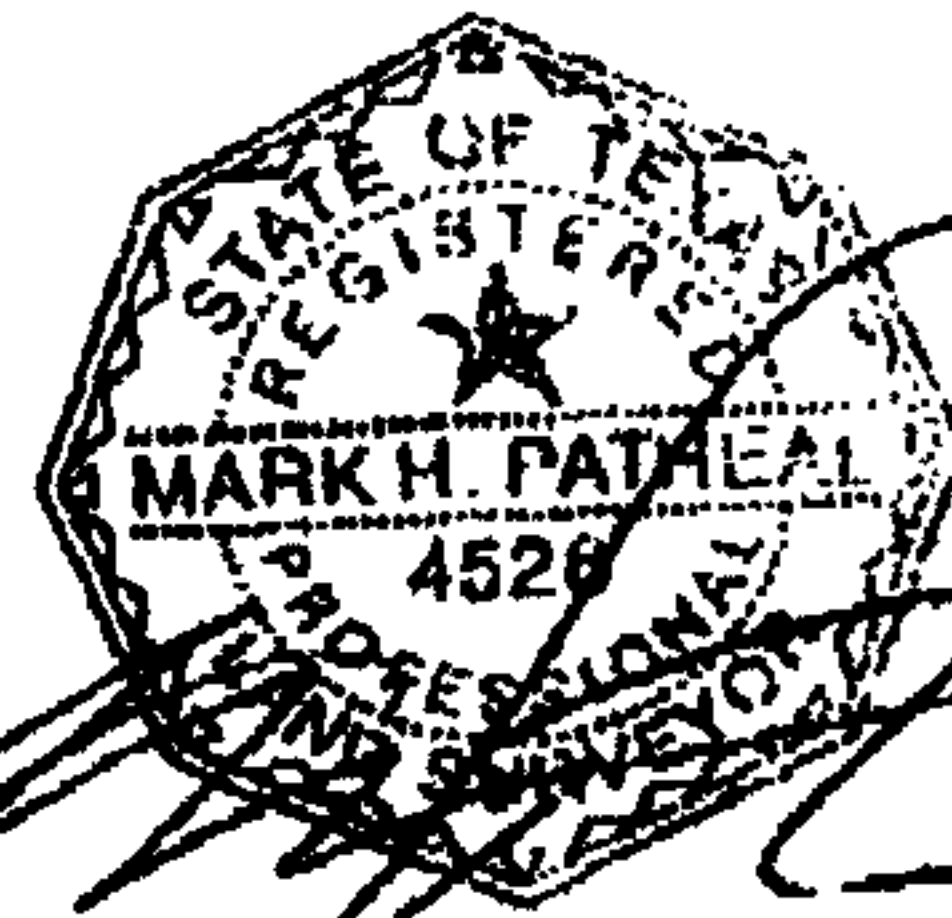

Mark H. Patheal, R.P.L.S. # 4528  
 ARK-LA-TEX SURVEYING CO., INC.  
 315 N. Alamo Marshall, Texas  
 (903) 938 9939

NOTE: This Plat does not, in any way represent a "Boundary Survey", and does not comply with current T.B.P.L.S. Minimum of Standards of Procedures for Boundary Surveys. Acreages shown herein were furnished by others. The information contained on this plat is intended for the sole use of CHINN EXPLORATION.

Scale: 1" = 1000'  
 Date: 06/07/03  
 Ground Elev.: 279'  
 Job. No.: 21756  
 File No.: G236-02  
 FW\DF by: DWS\KMG

ATTACHMENT 'A'

# AMPLE Energy, Inc.

**MISSISSIPPI**

P.O. Box 149  
Brookhaven, Mississippi 39602  
Phone: (601) 823-3323  
Fax: (601) 835-0287

**ALABAMA**

551 North Lake Cove  
Birmingham, Alabama 35242  
Phone: (205) 980-8888  
Fax: (205) 408-9699

20030630000410130 Pg 3/3 17.00  
Shelby Cnty Judge of Probate, AL  
06/30/2003 15:54:00 FILED/CERTIFIED

1. Letter will be signed stating that Inverness Rotary Club will not take the tax advantages on the Portley #2 well. Investment of the purchase price of \$16,000.00 is being secured by Ted Burns, and the tax advantages will be passed to him.
2. All work over expenses for the 1% interest held by Inverness Rotary Club will be paid by Ted Burns until and only until payout. Payout is when the investor has received its initial investment amount in revenue checks (16,000.00). After payout Inverness Rotary Club will be responsible for their 1% portion of any work over expense.
3. The investment amount of \$16,000.00 will be personally guaranteed by Ted Burns. This money should be totally recouped through the production of the well or by Ted Burns within a six year period or 72 months from receipt of the first production revenue check from Ample Energy, Inc.
4. The 15% back-in, contractually stated to be deducted from production revenue checks after payout, is being dismissed for the Inverness Rotary Club's 1% interest in the Portley #2.

ACCEPTED AS PRESIDENT OF ROTARY CLUB OF INVERNESS

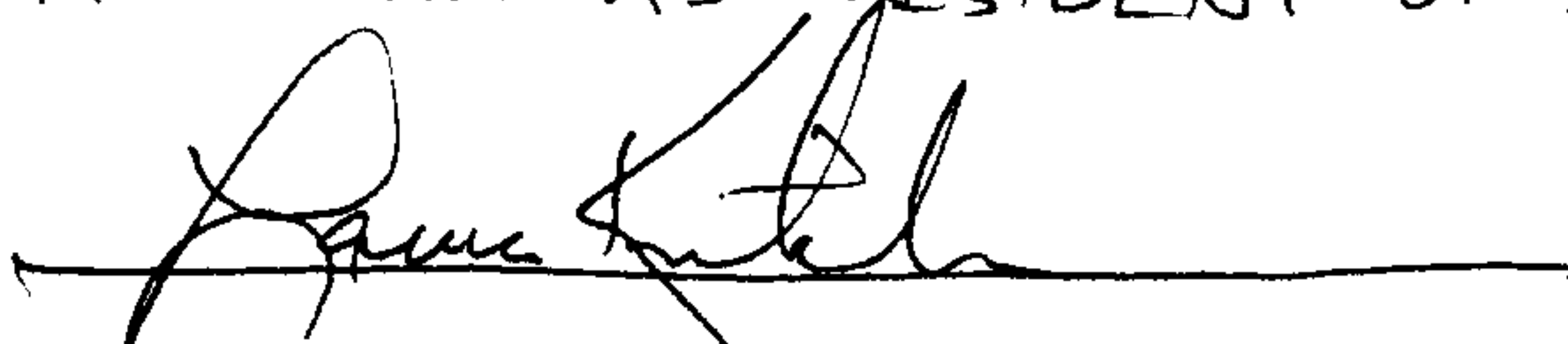
  
LANCE KITCHENS