

State of ALABAMA
County of SHELBY

20030613000371990 Pg 1/1 11.00
Shelby Cnty Judge of Probate, AL
06/13/2003 10:26:00 FILED/CERTIFIED

RELEASE OF MORTGAGE

KNOW ALL MEN BY THESE PRESENTS that the undersigned, Countrywide Home Loans, Inc. (fka Countrywide Funding Corporation) Mortgagee, in that certain mortgage executed by

MARY CARROLL UNMARRIED

as Mortgagors, to the undersigned, which mortgage is dated 02/12/2002 and filed for record 02/14/2002 in Mortgage Book N/A, Page N/A, Doc# 200207752, Probate Records of SHELBY County, Alabama, does hereby release, remise, quitclaim and convey unto said Mortgagor all its right, title, interest, claim and demand in and to the following described real estate situated in the County of SHELBY, State of Alabama, to-wit:

Legal Description Attached.

The Mortgage described herein has been paid and satisfied in full.

IN WITNESS WHEREOF, the undersigned has caused these presents to be executed on this the 02 day of June, 2003.

Countrywide Home Loans, Inc. (fka Countrywide
Funding Corporation)

By: Debbie Rohrer
Debbie Rohrer

Its: Assistant Secretary

Attest: Susan Helvik
By: Susan Helvik
Its: Assistant Secretary

STATE OF CALIFORNIA
COUNTY OF LOS ANGELES

On 06/02/2003, before me, Tracey A. Dominique, Notary Public, personally appeared Debbie Rohrer and Susan Helvik, both personally known to me (or proved to me on the basis of satisfactory evidence) to be the persons whose names are subscribed to the within instrument and acknowledged to me that they executed the same in their authorized capacities, and that by their signatures on the instrument the persons, or the entities upon behalf of which the persons acted, executed the instrument.

Tracey A. Dominique
Tracey A. Dominique
Notary Public
My commission expires 07/26/2005

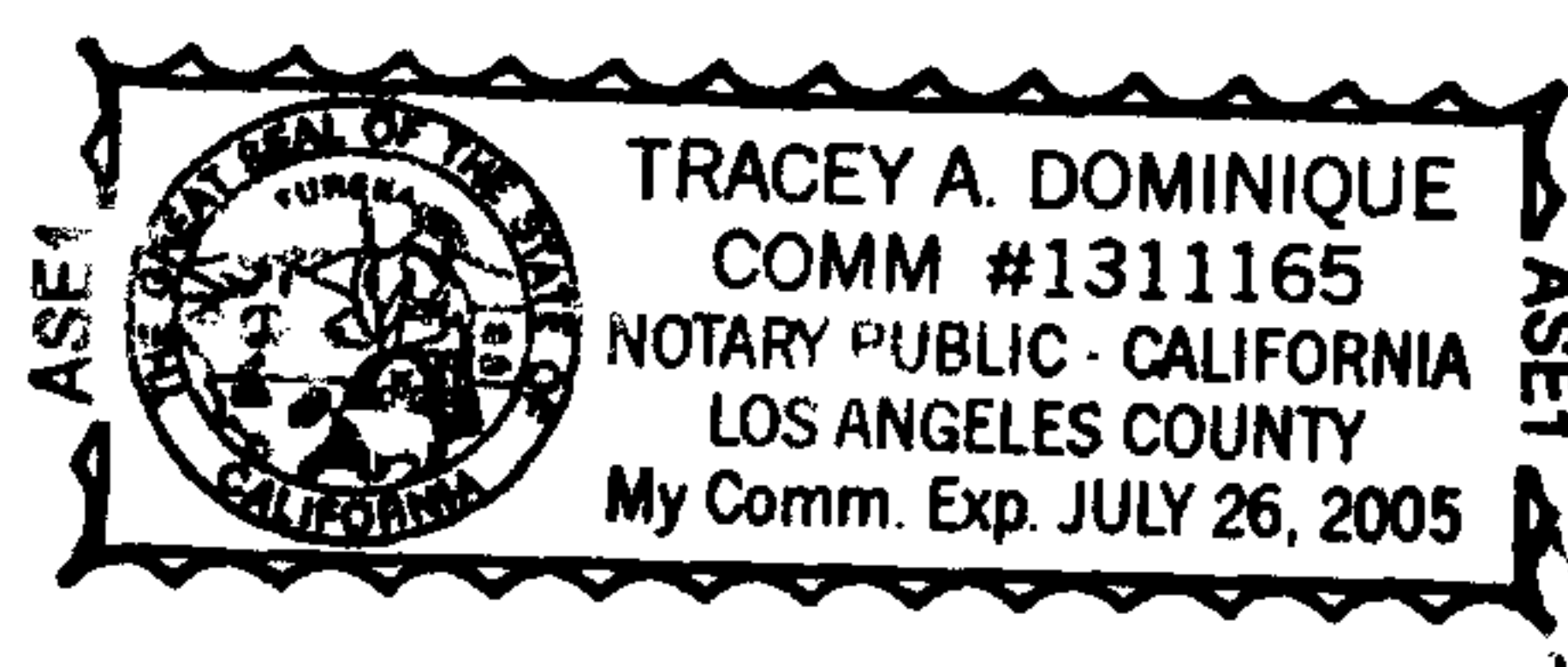

Mail Recorded Satisfaction To:
MARY CARROLL
1436 WHIRLAWAY CT
HELENA, AL 35080

Document Prepared By:
Judith Cobian
CTC Real Estate Services
1800 Tapo Canyon Road
MSN SV2-88
Simi Valley, CA 93063
(800) 669-4807

DOCID#0005245782005N