

STATE OF ALABAMA
COUNTY OF SHELBY

THIS DECLARATION OF RESTRICTIVE COVENANTS is made this 2nd day of June, 2003, by Shelby County Commission ("Covenantor").

RECITALS

WHEREAS, Covenantor is the owner of certain real property located in Shelby County, State of Alabama, more particularly described Property:

A PARCEL OF LAND SITUATED IN SECTION 19, TOWNSHIP 21 SOUTH, RANGE 2 WEST, SHELBY COUNTY, ALABAMA, BEING MORE PARTICULARLY DESCRIBED AS FOLLOWS:

COMMENCE AT THE SOUTHWEST CORNER OF SAID SECTION 19; THENCE RUN EASTERLY ALONG THE SOUTH LINE OF SAID SECTION 19 FOR A DISTANCE OF 1068.83 FET; THENCE TURN AN INTERIOR ANGLE TO THE RIGHT OF 90 DEGREES 00 MINUTES 00 SECONDS AND RUN NORTHERLY FOR A DISTANCE OF 1127.27 FEET TO THE POINT OF BEGINNING OF A 50.00 FOOT CONSERVATION EASEMENT, BEING 25.00 FEET ON EACH SIDE OF THE FOLLOWING DESCRIBED CENTERLINE; THENCE TURN AN INTERIOR ANGLE TO THE LEFT OF 175 DEGREES 26 MINUTES 02 SECONDS AND RUN NORTHEASTERLY ALONG SAID CENTERLINE FOR A DISTANCE OF 176.75 FEET; THENCE TURN AN INTERIOR ANGLE TO THE LEFT OF 166 DEGREES 38 MINUTES 29 SECONDS AND RUN NORTHEASTERLY ALONG SAID CENTERLINE FOR A DISTANCE OF 196.47 FEET; THENCE TURN AN INTERIOR ANGLE TO THE RIGHT OF 164 DEGREES 31 MINUTES 40 SECONDS AND RUN NORTHERLY ALONG SAID CENTERLINE FOR A DISTANCE OF 26.79 FEET TO THE POINT OF TERMINUS OF SAID DESCRIPTION. WITH THE SHORTENING AND THE LENGTHENING OF THE SIDE LINES WHEREAS TO INTERSECT EACH OTHER AND ADJACENT PROPERTY LINES; and

WHEREAS, the said Property possesses significant ecological values of aesthetic and environmental benefit to the people of the State of Alabama and the United States; and

WHEREAS, in consideration of the issuance of Permit Number ALNW 03-00173-K by the U. S. Army Corps of Engineers, Mobile District ("Corps" or "Mobile District," to include any successor agency" pursuant to Section 404 of the Clean Water Act and/or Section 10 of the Rivers and Harbors Act authorizing certain activities in waters of the United States, and in recognition of the continuing benefit to the property, and for the protection of waters of the United States and scenic, resource, environmental, and general property values, Covenantor has agreed to perform certain mitigation and to place certain restrictive covenants on the Property, in order that the Property shall remain substantially in natural condition forever,

NOW THEREFORE, Covenantor hereby declares that the Property shall be held, transferred, conveyed, leased, occupied or otherwise disposed of and used subject to the following restrictive

Rowena
Shelby County

covenants, which shall run with the land and be binding on all heirs, successors, assigns (they are included in the term, "Covenantor," below), lessees, or other occupiers and users.

1. Prohibitions & Restrictions.

- a. **General.** There shall be no filling, flooding, excavating, mining or drilling; no removal of natural materials; no dumping or materials; and no alteration of the topography in any manner.
 - b. **Waters and Wetlands.** There shall be no draining, dredging, damming, or impounding; no changing the grade or elevation, impairing the flow or circulation of waters, reducing the reach of waters; and no other discharge or activity requiring a permit under applicable clean water or water pollution control laws and regulation.
 - c. **Trees/Vegetation.** There shall be no clearing, burning, cutting or destroying of trees or vegetation, except as expressly authorized in the Reserved Rights; there shall be no planting or introduction of non-native or exotic species of trees or vegetation.
 - d. **Uses.** No agricultural, industrial, or commercial activity shall be undertaken or allowed.
 - e. **Structures.** There shall be no construction, erection, or placement of buildings, billboards, or any other structures, nor any additions to existing structures.
 - f. **New Roads.** There shall be not construction of new roads or trails without the prior written approval of the Mobile District Engineer, including the manner in which they are constructed.
 - g. **Use of Off Road Vehicles.** There shall be no use of off road vehicles, 4-wheel drive vehicles, all terrain vehicles or similar vehicles except on existing roads and trails and except as necessary to manage the Property.
 - h. **Utilities.** There shall be no construction or placement of utilities or related facilities without the prior approval of the Mobile District Engineer.
 - i. **Pest Control.** There shall be no application of pesticides or biological controls, including for problem vegetation without prior written approval for the Mobile District Engineer.
 - j. **Other Prohibitions.** Any other use of, or activity on, the protected property which is or may become inconsistent with the purposes of this grant, the preservation of the protected property substantially in its natural condition, or the protection of ins environmental systems, is prohibited.
- 2. Amendment.** After recording, these restrictive covenants may only be amended by a recorded document signed by the Corps and Covenantor. Amendment shall be allowed at the discretion of the Corps, in consultation with resource agencies as appropriate, and then only in exceptional circumstances. Mitigation for amendment impacts will be required at the time of amendment. There shall be no obligation to allow an amendment.
- 3. Notice to Government.** Any permit application, or request for certification or modification, which may affect the Property, made to any governmental entity with

authority over wetlands or other waters of the United States, shall expressly reference and include a copy (with the recording stamp) of these restrictive covenants.

4. **Reserved Rights.** It is expressly understood and agreed that these restrictive covenants do not grant or convey to members of the general public any rights of ownership, entry or use of the Property. These restrictive covenants are created solely for the protection of the Property, and for the consideration and values set forth above. The Covenantor reserves the right to engage in all acts or uses not prohibited by the Restrictions and which are not inconsistent with the conservation purposes of this covenant, that is to preserve the protected property substantially in its natural condition, and to protect its environmental systems. Notwithstanding the foregoing Restrictions, Covenantor reserves for itself, its heirs, successors, administrators, and assigns the following Reserved Rights, which may be exercised upon providing prior written notice to the Mobile District Engineer, except where expressly provided otherwise:
 - a. **Landscape Management.** Landscaping by the Covenantor to prevent severe erosion or damage to the protected or portions thereof, or significant detriment to existing or permitted uses, is allowed, provided that such landscaping is generally consistent with preserving the natural condition of the protected property.
 - b. **Wildlife and Forestry Management.** The Covenantor will naturally manage these lands to preserve and improve the existing forest and wildlife resources. Timber harvesting and management by Covenantor is limited to the extent necessary to protect the natural environment in areas where the forest is damaged by natural forces such as fire, flood, storm, insects or infectious organisms. Such timber harvest and/or management shall be carried out only after approval by the Mobile District Engineer.
 - c. **Recreation.** Covenantor reserves the right to engage in any outdoor, noncommercial recreational activities, including hunting (excluding planting or burning) and fishing, with cumulatively very small impacts, and which are consistent with the continuing natural condition of the protected property. No written notice required.
 - d. **Mineral Interests.** Covenantor specifically reserves a qualified mineral interest in subsurface oil, gas, or other minerals and the right to access such minerals. However, there shall be no extraction or removal of, or exploration for, minerals by any surface mining method, nor by any method which results in subsidence or which otherwise interferes with the continuing natural condition of the protected property.
 - e. **Road Maintenance.** Covenantor reserves the right to maintain existing roads or trails. Maintenance shall be limited to: removal or pruning of dead or hazardous vegetation; application of permeable materials (e.g., sand, gravel, crushed) necessary to correct or impede erosion; grading; replacement of culverts, water control structures, or bridges; and, maintenance or roadside ditches.
 - f. **Other Reserved Rights.** Covenantor reserves the right to engage in all acts or uses not prohibited by the Restrictions and which are not inconsistent with the conservation purposes of this covenant, the preservation of the protected

property substantially in its natural condition, and the protection of its environmental systems.

5. **Compliance Inspection.** The Corps and its authorized agents shall have the right to enter and go upon the land of the Covenantor, to inspect the Property and take actions necessary to verify compliance with these restrictive covenants.
6. **Enforcement.** The Covenantor grants to the Corps and/or the U. S. Department of Justice, a discretionary right to enforce these restrictive covenants in a judicial action against any person(s) or other entity(ies) violating or attempting to violate these restrictive covenants; provided, however, that no violation of these restrictive covenants shall result in a forfeiture or reversion of title. In any enforcement action, an enforcing agency shall be entitled to a complete restoration for any violation, as well as any other judicial remedy such as civil penalties. These enforcement rights are cumulative, in addition to, and shall not limit enforcement rights available under other provisions of law of equity, or under any permit or certification.
7. **Property Transfers.** Covenantor shall include the following notice on all deeds, mortgages, plats, or any other legal instruments used to convey any interest in the Property (failure to comply with this paragraph does not impair the validity or enforceability of these restrictive covenants):

NOTICE: This Property Subject to Declaration of Restrictive Covenants
Recorded at [insert book and page references, county(ies) and date of recording].

8. **Marking of Property.** The perimeter of the Property shall at all times be plainly marked by permanent signs saying, "Protected Natural Area," or by an equivalent, permanent marking system.
9. **Recording of Plat.** A plat depicting the boundaries of the Property subject to these restrictive covenants shall be recorded in the deed records office for each county in which the Property is situated prior to the recording of these restrictive covenants. The plat is recorded at: [include book and page references, county(ies), and dates.]
10. **Separability Provision.** Should any separable part of these restrictive covenants be held contrary to law, the remainder shall continue in full force and effect.

IN WITNESS WHEREOF, the Covenantor has duly executed this Declaration of Restrictive Covenants the date written above.

IN THE PRESENCE OF:

Todd McDonald 6/2/03
Todd McDonald, Planning Services Supervisor

Ray Hamilton 6-2-2003
Ray Hamilton, Development Services Manager

COVENANTOR

By: Alex Dudchuck
Alex Dudchuck

Its: Co. Mgr 6/2/03
County Manager

STATE OF ALABAMA
COUNTY OF SHELBY

BEFORE ME, the undersigned Notary Public, in and for said County and State, personally appeared Alex Dudchack, who is known to me and who, after being first duly sworn, deposes and says that the contents of the foregoing instrument and any attached statement thereto, are true and accurate to the best of his/her knowledge, information and belief, and is submitted voluntarily and under oath.

IN WITNESS WHEREOF, I have hereunto set my hand and affixed my official seal this the 2nd day of June, 2003.

Rosena Bearden
Notary Public

My Commission Expires: July 16, 2004

(NOTARY SEAL)



EXHIBIT MAP

LEGEND:

- WATERS OF THE U.S.
- WATERS OF THE U.S. IMPACT
- DESCRIBED CONSERVATION EASEMENT

GONZALEZ - STRENGTH & ASSOCIATES, INC.
ENGINEERING, LAND PLANNING, SURVEYING, TRAFFIC/TRANSPORTATION
SUITE 407 - 117 GEMINI CIRCLE
BIRMINGHAM, ALABAMA 35209
PHONE: (205) 942-2486
FAX: (205) 942-3033
www.Gonzalez-Strength.com

© Copyright 2002

LOT 28
LOT 29
LOT 30
LOT 31
LOT 33
PLECREST DRIVE
LOT 34
ROAD 25
ROAD 30

SOUTHWEST CORNER
SEC. 19, T 21S, R 2W
SHELBY COUNTY, AL

1068.83'

ALABASTER CITY LIMITS
CALERA CITY LIMITS

SOUTH BOUNDARY LINE OF SECTION 19

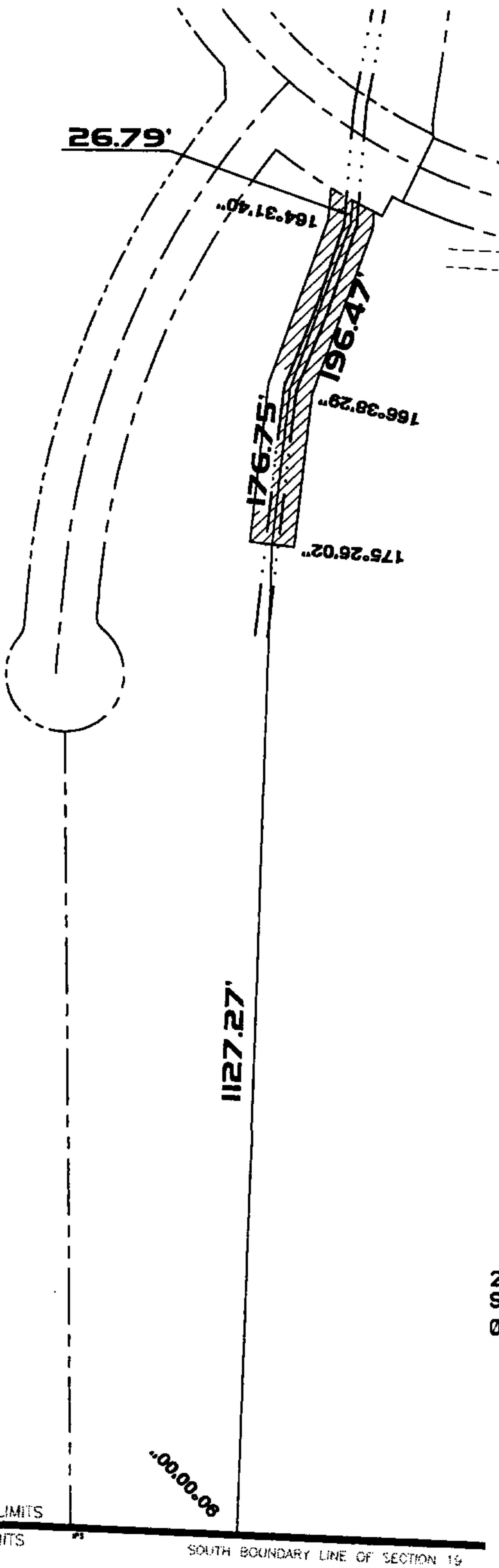

20030604000344610 Pg 6/6 .00
Shelby Cnty Judge of Probate, AL
06/04/2003 07:59:00 FILED/CERTIFIED

20030610000361790 Pg 6/6 .00
Shelby Cnty Judge of Probate, AL
06/10/2003 08:05:00 FILED/CERTIFIED