

81200231278832001



SATISFACTION OF MORTGAGE

THE NOTE SECURED BY A MORTGAGE EXECUTED BY RONALD G HOLLAND and ELIZABETH M HOLLAND TO Mortgage Electronic Registration Systems, Inc. on 08/20/2001, and recorded INSTR# 2001-38989, of the records of SHELBY County in the State of AL on 9/10/2001, has been fully paid and satisfied, and such mortgage is hereby declared fully paid, satisfied and released.

IN WITNESS WHEREOF, the officers of said Mortgage Electronic Registration Systems, Inc. have hereunto signed their names and hereunto affixed the Seal of said Corporation in the City of Horsham, State of Pennsylvania, on 05/13/2003

Mortgage Electronic Registration Systems, Inc.

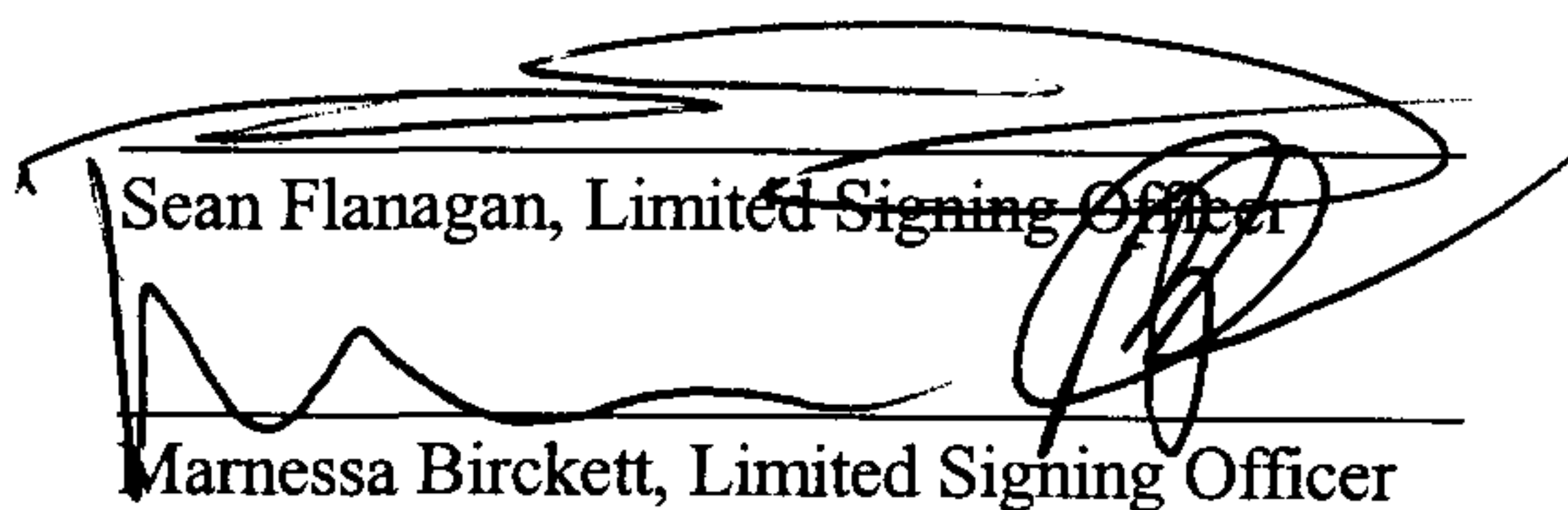
**500 Enterprise Road,
HORSHAM, PA 19044**

Sean Flanagan, Limited Signing Officer

Marnessa Birckett, Limited Signing Officer

STATE OF Pennsylvania)
COUNTY OF Montgomery) ss BOTH RESIDING AT:
500 ENTERPRISE ROAD
SUITE 150
HORSHAM, PA 19044

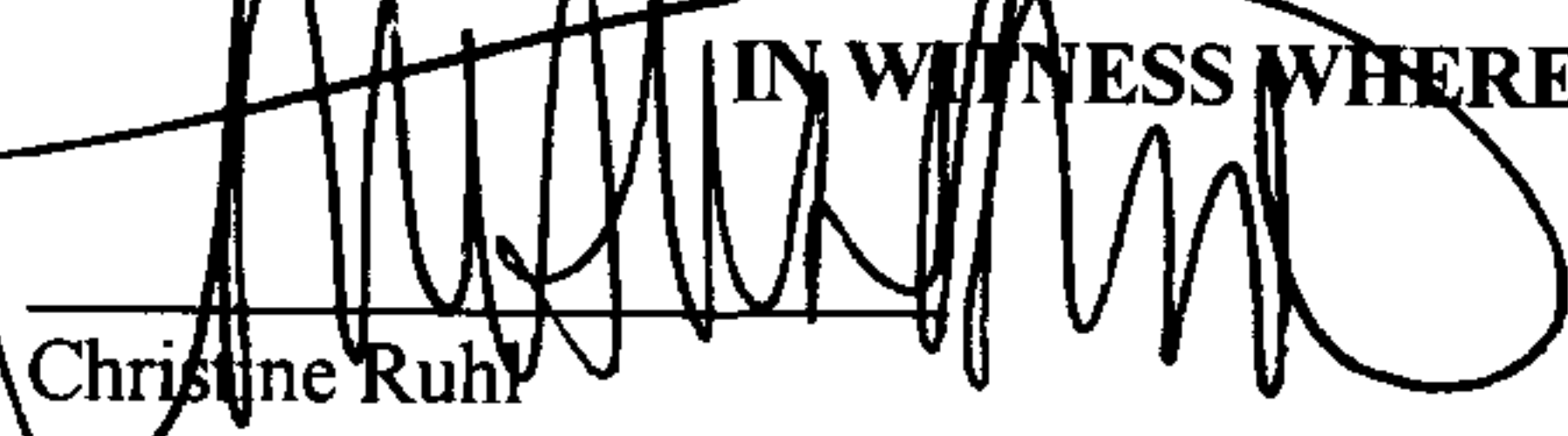
On 05/13/2003, before me, a Notary Public in and for the County of Montgomery, State of Pennsylvania, personally appeared Sean Flanagan and Marnessa Birckett to me personally known to be the Limited Signing Officer and Limited Signing Officer of said Corporation; that the Seal affixed to said instrument is the Seal of said Corporation, and that said instrument was signed and sealed on behalf of said Corporation by authority of its Board of Directors, and they acknowledge the execution of said instrument to be the voluntary act and deed of said corporation, by it voluntarily executed.

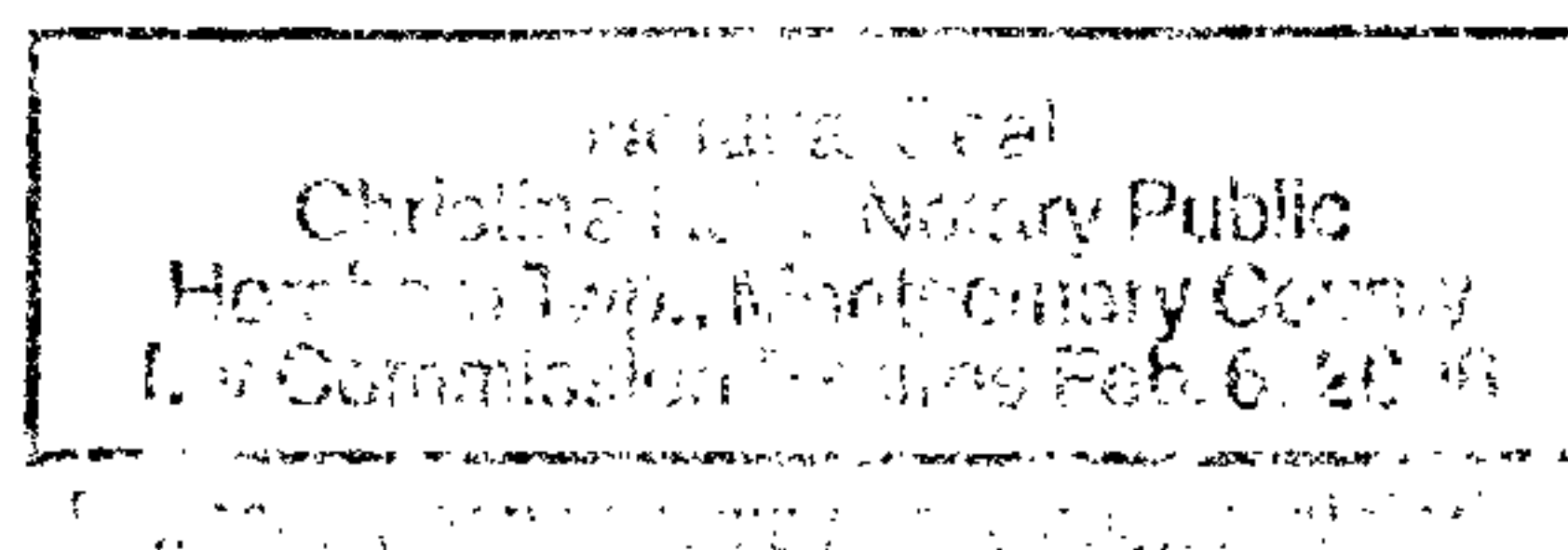
IN WITNESS WHEREOF, I have hereunto signed my name and affixed my Notarial Seal the day and year last written.
Christine Ruhl
Notary Public in and for said County and State
My Commission expires: 02/06/2006



LEGAL DESCRIPTION:

TAX ID: N/A

MORTGAGE AMT: \$62,200.00

PROPERTY ADDRESS: 5393 PINEYWOOD ROAD
BIRMINGHAM AL 35242

PREPARED BY: Cheryl Benussi

**P.O. BOX 969
HORSHAM, PA 19044**

WHEN RECORDED, MAIL RECONVEYANCE TO:
**RONALD G HOLLAND
5393 PINEYWOOD ROAD
BIRMINGHAM AL 35242**