

State of ALABAMA
County of SHELBY

20030513000296880 Pg 1/1 11.00
Shelby Cnty Judge of Probate, AL
05/13/2003 10:35:00 FILED/CERTIFIED

RELEASE OF MORTGAGE

KNOW ALL MEN BY THESE PRESENTS that the undersigned, Mortgage Electronic Registration Systems, Inc. Mortgagee, in that certain mortgage executed by
TERI L BLACKMON AN UNMARRIED PERSON
as Mortgagors, to the undersigned, which mortgage is dated 09/04/2001 and filed for record 09/14/2001 in Mortgage Book N/A, Page N/A, Doc# 2001-39791, Probate Records of SHELBY County, Alabama, does hereby release, remise, quitclaim and convey unto said Mortgagor all its right, title, interest, claim and demand in and to the following described real estate situated in the County of SHELBY, State of Alabama, to-wit:

LOT 20 DEARING DOWNS 9TH ADDITION PHASE 3 RECORDED IN MAP
BOOK 15 PG 41 P/O:HURT LARRY M & LINDA C

The Mortgage described herein has been paid and satisfied in full.

IN WITNESS WHEREOF, the undersigned has caused these presents to be executed on this the 28 day of April, 2003.

Mortgage Electronic Registration Systems, Inc.

By: _____

Jared Crane

Its: Assistant Secretary

Attest: _____

By: _____

Vicki Hosko

Its: Assistant Secretary

STATE OF CALIFORNIA
COUNTY OF LOS ANGELES

On 04/28/2003, before me, Veronica L. James, Notary Public, personally appeared Jared Crane and Vicki Hosko, both personally known to me (or proved to me on the basis of satisfactory evidence) to be the persons whose names are subscribed to the within instrument and acknowledged to me that they executed the same in their authorized capacities, and that by their signatures on the instrument the persons, or the entities upon behalf of which the persons acted, executed the instrument.

Veronica L. James

Notary Public

My commission expires 04/01/2007

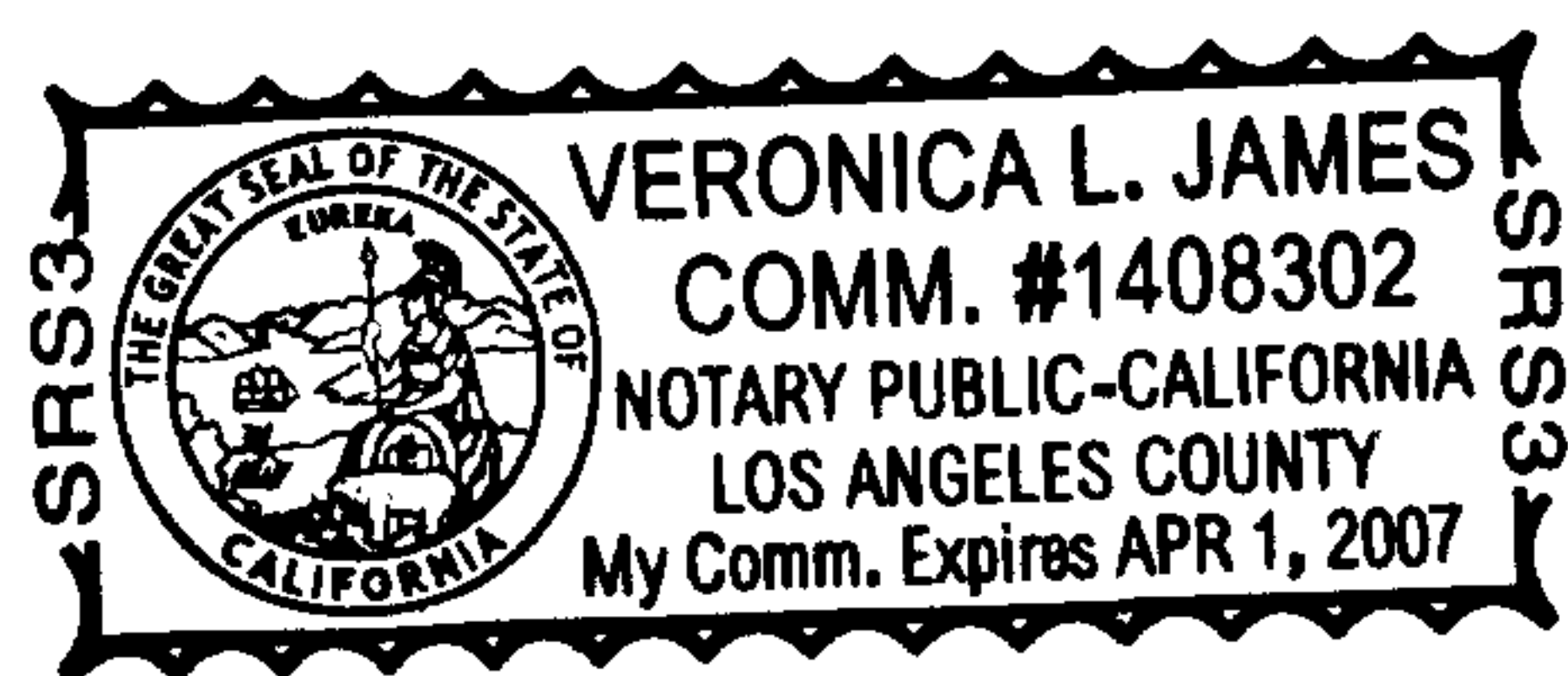

Mail Recorded Satisfaction To:

TERI L BLACKMON
1990 RIVA RIDGE RD
HELENA, AL 35080

Document Prepared By:

Steve N. Galiano
CTC Real Estate Services
1800 Tapo Canyon Road
MSN SV2-88
Simi Valley, CA 93063
(800) 669-4807

DOCID#0004038812005N