

STATE OF ALABAMA     )  
SHELBY COUNTY        )

**AFFIDAVIT OF MARY SUE LEWIS**

COMES NOW the affiant, Mary Sue Lewis, and having been sworn says as follows:

1. My name is Mary Sue Lewis and I live at: 7601 East Jefferson Avenue, Appt.# 1002, Detroit, Mi. 48214.
2. This affidavit is made based upon my personal knowledge and I am completely competent to testify.
3. I am over the age of twenty one (21) years and have never suffered from any infirmity of mind.
4. I have never had a sister and I only had one (1) brother whose name was Tommy Lee Lewis.
5. Tommy Lee Lewis was in the service and had several children.
6. Tommy Lee Lewis had been married but his wife predeceased him.
7. Tommy Lee Lewis passed away several years ago.
8. I have no idea how to reach any of Tommy Lee Lewis's children.
9. My father was Robert Lewis.
10. My father had only one (1) brother, Charles Edward Lewis, and two (2) sisters, Ethel Smoot and Lola W. Calhoun.
11. Charles Edward Lewis's Estate is in the process of being settled in Madison County, Alabama, which is identified as Case #: 41805 and recorded at: 0269/020, et seq.
12. My first cousin, Charles T. Smoot is the personal representative for the estate of Charles

John A. Daugherty

Edward Lewis.

13. Charles T. Smoot is the only child of Ethel Smoot.
14. Charles Edward Lewis never had any children.
15. Lola W. Calhoun married Peter Calhoun and had only one child, Peter Calhoun II.
16. Lola W. Calhoun and Peter Calhoun I have passed away.
17. Peter Calhoun II had only one child, Peter Calhoun III.
18. Peter Calhoun II passed away.
19. My father's mother is Clara Brown Lewis and she had six (6) brothers and sisters.
20. Clara Brown Lewises brothers were Anderson Brown, Jr., Robert Brown, Willie Brown, and Solomon Brown.
21. None of Clara Brown Lewises brothers ever had children or were ever married.
22. Clara Brown Lewis had two (2) sisters, Yola Brown and Mary Brown Robinson.
23. Yola Brown never had any children and never married.
24. Mary Brown Robinson had only two (2) children, Clifton Robinson and Alma Robinson.
25. Clifton Robinson passed away leaving no children and never married.
26. My great grandfather was Anderson Brown and my great grandmother was Lola Brown.
27. I am executing a quitclaim deed of even date of whatever interest I hold, if any, in the real property located in Shelby County, Alabama, to John Albert Daugherty and his wife Cheryl Ann Daugherty.
28. I am not warranting that I hold any interest in any property located in Shelby County, Alabama, but if I do then it is conveyed to the Daughertys.
29. I further agree to execute any additional documents which are required for a full and

complete conveyance of whatever interest I may hold in Shelby County, Alabama, to the Daughertys.

30. Attached as Exhibit "A" is a copy of my original birth certificate.

31. Attached as Exhibit "B" is a copy of my (1) Michigan State Id Card, (2) Social Security Card, and (3) Detroit Bus Card.

  
MARY SUE LEWIS

State of Alabama                    )  
County of Shelby                 )

I, the undersigned authority, a Notary Public in and for said County in said State, hereby certify that Mary Sue Lewis, whose name is signed to the foregoing Affidavit of Mary Sue Lewis, and who is known to me, acknowledged before me on this day that, being informed of the contents of this Affidavit of Mary Sue Lewis, she executed the same voluntarily on the day the same bears date.

Given under my hand this the 11 day of April, 2003.

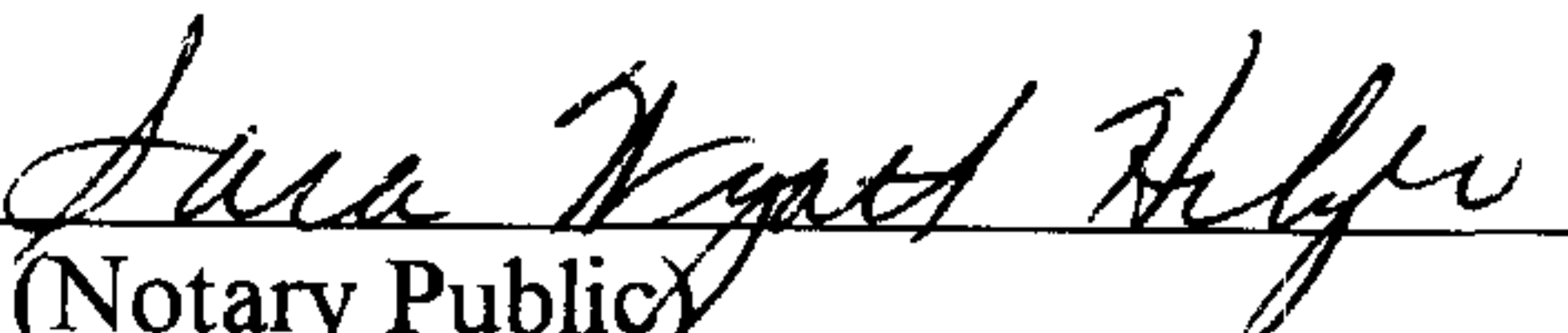
  
(Notary Public)

MY COMMISSION EXPIRES: 2-27-05



I, Dorothy S. Harshbarger, State Registrar of Health Statistics, certify this is a true and exact copy of the original certificate filed in the Center for Health Statistics, State of Alabama, Department of Public Health, Montgomery, Alabama, and have caused the official seal of the Center for Health Statistics to be affixed.

*Dorothy S. Harshbarger*

Dorothy S. Harshbarger, State Registrar

July 31, 1990 Claude Earl Fox, M.D., M.P.H., State Health Officer

EXHIBIT

A

CERTIFICATE OF BIRTH  
STATE OF ALABAMA—BUREAU OF VITAL STATISTICS  
STATE BOARD OF HEALTH

File No. for State Registrar Only.

7594

File No. County

PLACE OF BIRTH

City

County

State

Sex

Weight

Length

Head

Birth

Place

Age

Trade

Kind of work

Business

Occupation

Number of children

Stillborn

Cause of stillbirth

Certificate of attending physician or midwife

Signature

Address

Filed

Registrar

Reg. District or 58-0003 Certificate No. 5-6  
Birth No. 5-6  
Street or R. F. D.  
Birth occurred in a hospital or institution, else state name and address of street and number

If child is not yet named, make supplemental report, as directed

7. Are parents married? ☒ Yes ☐ No  
8. Date of birth Jan 11 1933  
(Month, day, year)

Full maiden name MOTHER Myrtle Johnson 5-25

Residence (usual place of abode) (If nonresident, give place and State) Calera

Color or race Cal 21. Age at last birthday 17 (Years)

Birthplace (city or place) Bibb County (State or country)

23. Trade, profession, or particular kind of work done, as housekeeper, typist, nurse, clerk, etc. house work

24. Industry or business in which work was done, as own home, lawyer's office, silk mill, etc. Date (month and year) 1933

17. Total time (years) 1933

(a) Born alive and now living ☒ (b) Born alive but now dead ☒ (c) Stillborn ☒

29. Cause of stillbirth

Certificate of attending physician or midwife

Signature

Address

Filed

Registrar



EXHIE

B

**IDENTIFICATION CARD**  
L 200 587 032 3  
EXPIRES 01-11-2005

**MARY SUE LEWIS**  
7601 E JEFFERSON AVE APT 1002  
DETROIT, MI 48214-3722

Date of birth Sex Height Eyes Weight  
01-11-1933 F 504 BRO 168

*Mary Sue Lewis*

M107139D

Information contained in bar code and magnetic stripe is linked to date of birth, license number and expiration date.

001 1 0001 10001 01 100111 000011 0 0000 111 000011 1 011

I would like to make an anatomical gift effective on my death:

☐ all organs ☐ all tissues (bone, eye, other)

☐ specific organs: \_\_\_\_\_

Signature: \_\_\_\_\_

Witness: \_\_\_\_\_

Emergency contact: \_\_\_\_\_

Telephone: \_\_\_\_\_

Medical Alert

USE BALL POINT PEN ONLY

This space available for change of address label

20030411000222900 Pg 5/5 23.00  
Shelby Cnty Judge of Probate,AL  
04/11/2003 15:43:00 FILED/CERTIFIED ,

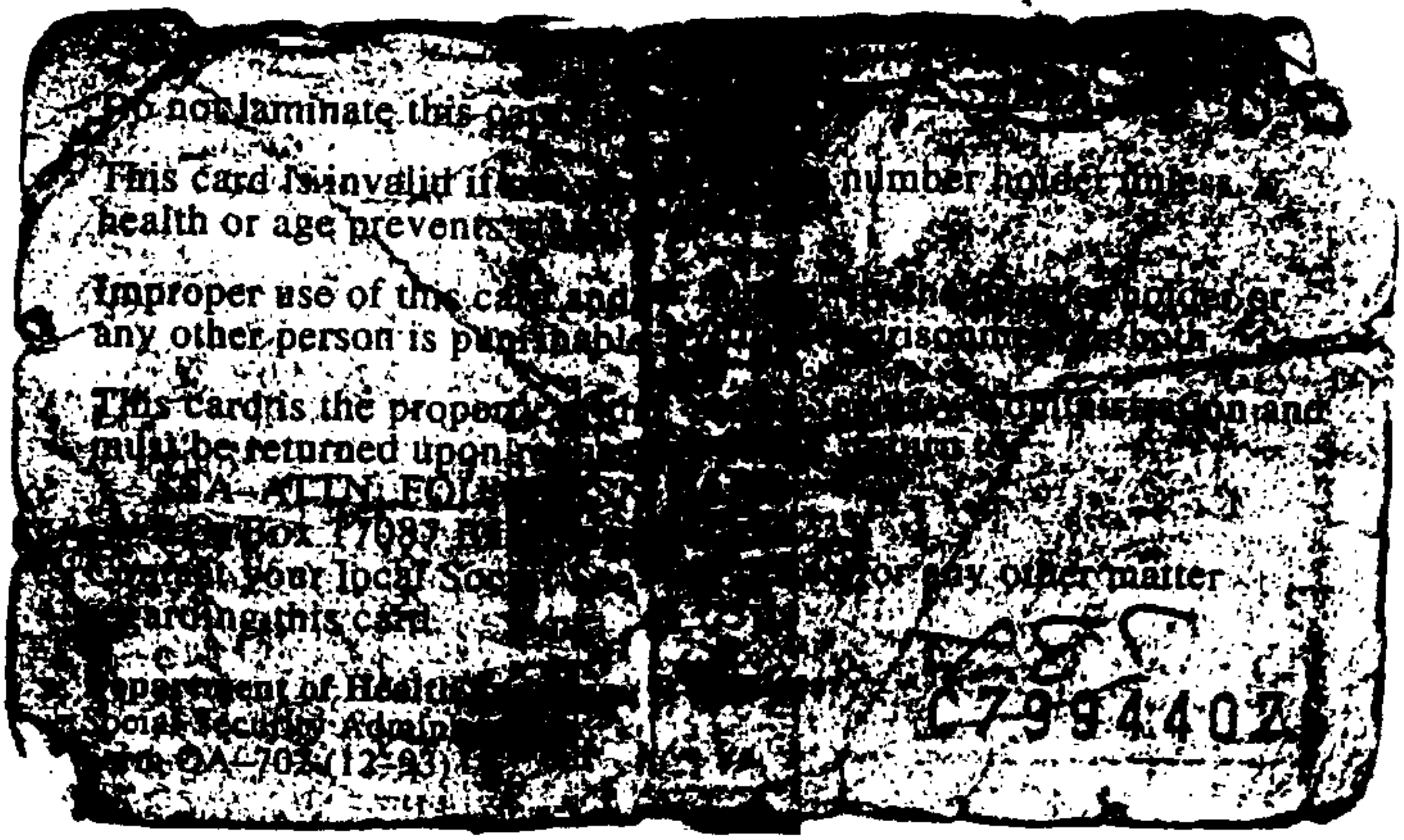
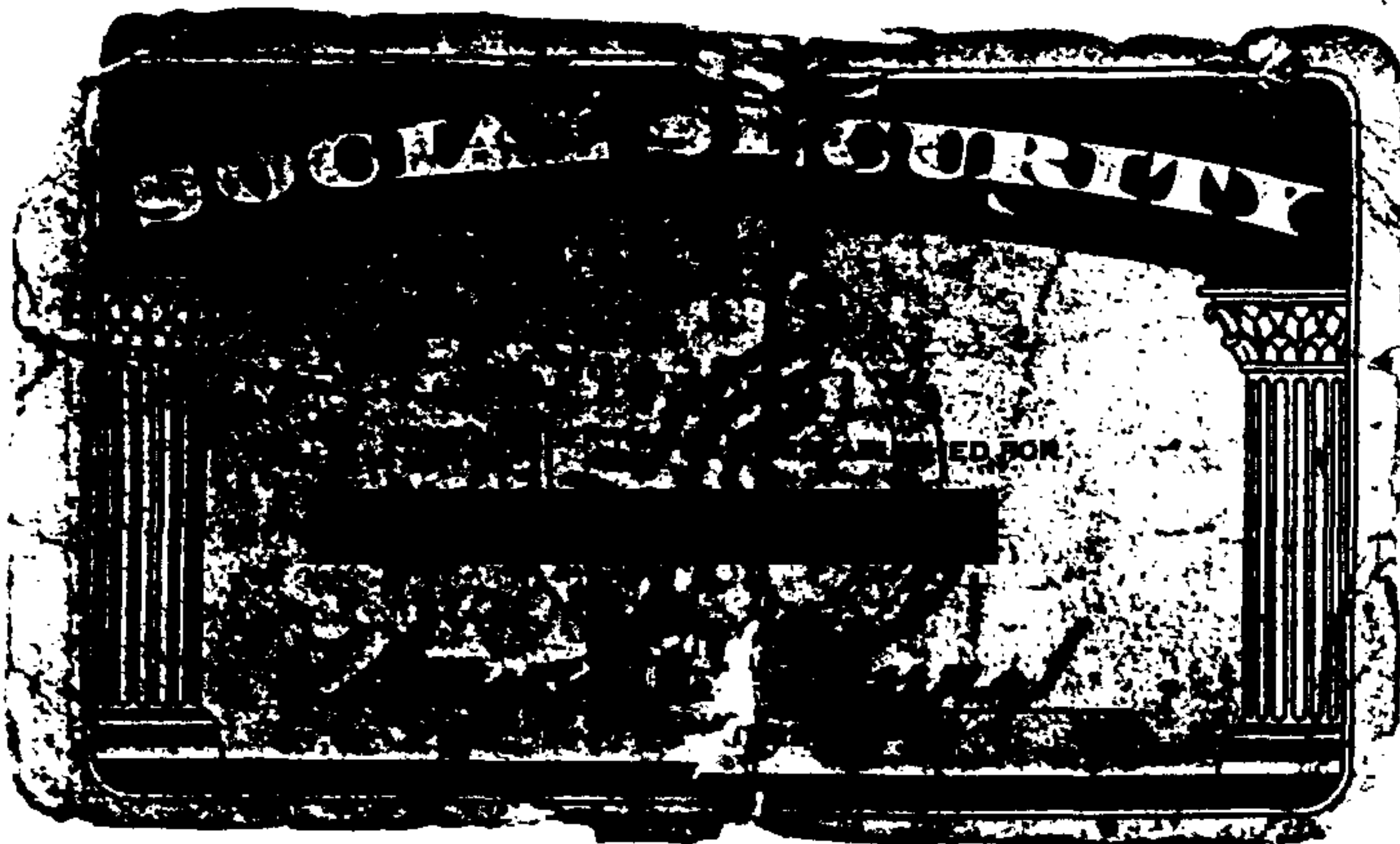

**City of Detroit/Department of Transportation**  
**Senior Citizen Identification/Pass Card**

*Mary Sue Lewis*

Expiration Date: 04/17/05

MARY SUE LEWIS *dt* CHC

**dt** IF FOUND, PLEASE RETURN TO: **dt**

**Department of Transportation**  
1301 East Warren Ave. Detroit, MI 48207

The bearer of this card whose photograph appear hereon is entitled to ride vehicles of the Detroit Department of Transportation in regular service at the current senior citizen rate.

**THIS PASS CARD IS NOT TRANSFERABLE**