

STATE OF ALABAMA
 CITY OF HELENA

The undersigned Robert D. Shaw, Registered Land Surveyor, State of Alabama, and owner(s), hereby certify that this plat or map was made pursuant to a survey made by said surveyor and that said survey and this plat or map were made at the instance of said owner(s); that this plat or map is a true and correct map of lands shown therein and known as Benson's Subdivision, showing the subdivisions onto which it is proposed to divide said lands, giving the length and bearings of the boundaries of each lot and its number, showing the streets, alleys, and public grounds; giving the bearings, length, width and name of each street, as well as the number of each lot and block, and showing the relation of the lands to the government survey; and that iron pins have been installed at all corners and curve points as shown and designated by small open circles on said plat or map. Said owner(s) also certify that they are owner(s) of said lands and that the same is not subject to any mortgage.

Robert D. Shaw 3/17/03
 Robert D. Shaw, Surveyor Date

Kerry Carter 3/10/03
 Kerry Carter, Carter Homebuilders, Inc, Owner Date

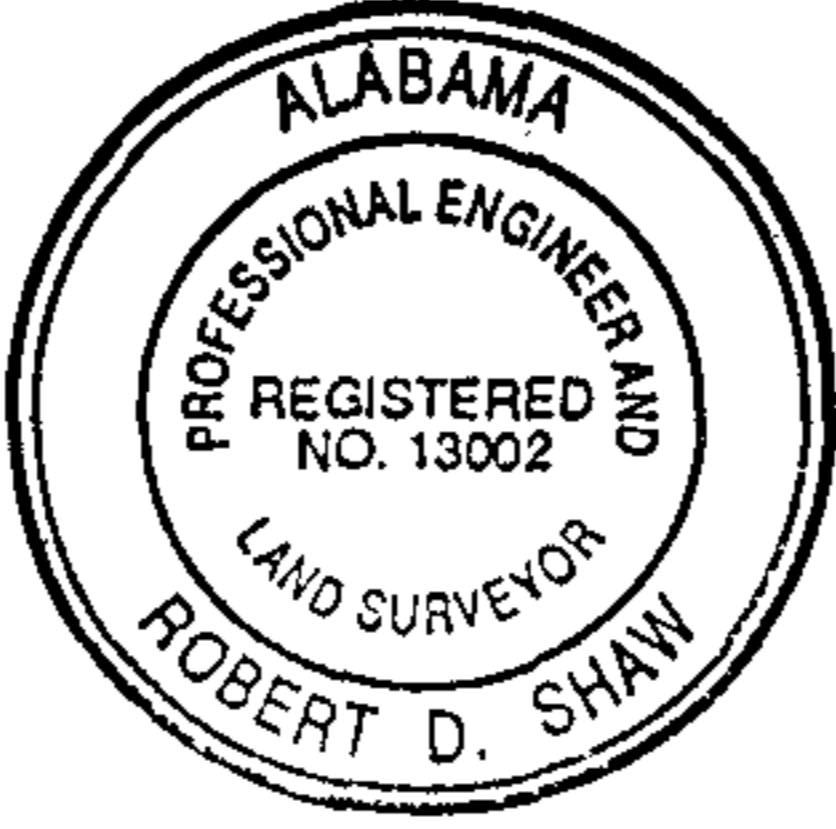

Map BOOK 31
 Page 35
BENSON'S ADDITION TO HELENA

A proposed single family residential subdivision located in the Northeast corner of the Northeast corner of Sec. 28, Township 20 South, Range 3 West, City of Helena, Shelby County, AL

STATE OF ALABAMA
 COUNTY OF SHELBY

I, Helen M. Gray, as Notary Public in and for said County and State, do hereby certify that Robert D. Shaw, whose name is signed to the foregoing certificate as surveyor, acknowledged before me, on this date, that after having been duly informed of the contents of said certificates, he executed same voluntarily as such individual (or in any other capacities) with full authority thereof.

Given under my hand and seal this 17th day of March, 2003.

Helen M. Gray

STATE OF ALABAMA
 COUNTY OF SHELBY

I, Melba Smith, as Notary Public in and for said County and State, do hereby certify that Kerry Carter, Carter Homebuilders, Inc., whose name is signed to the foregoing certificate as owner, acknowledged before me, on this date, that after having been duly informed of the contents of said certificates, he executed same voluntarily as such individual (or in any other capacities) with full authority thereof.

Given under my hand and seal this 27 day of March, 2003.

Melba Smith

APPROVED: Walter B. Burt 3/24/03 APPROVED: [Signature] Date
 Mayor, City of Helena Chairman Planning Commission

APPROVED: [Signature] 3/10/03 APPROVED: Peppy C. Duraway 3/10/03 Date
 City Engineer City Clerk

OWNER: Kerry Carter
 Carter Homebuilders, Inc.
 3451 Hwy. 52 West
 Pelham, AL 35124
 (205) 664-1989

SURVEYOR: Robert D. Shaw, PE/LS#13002
 P.O. Box 447
 Helena, AL 35080
 (205) 664-3432

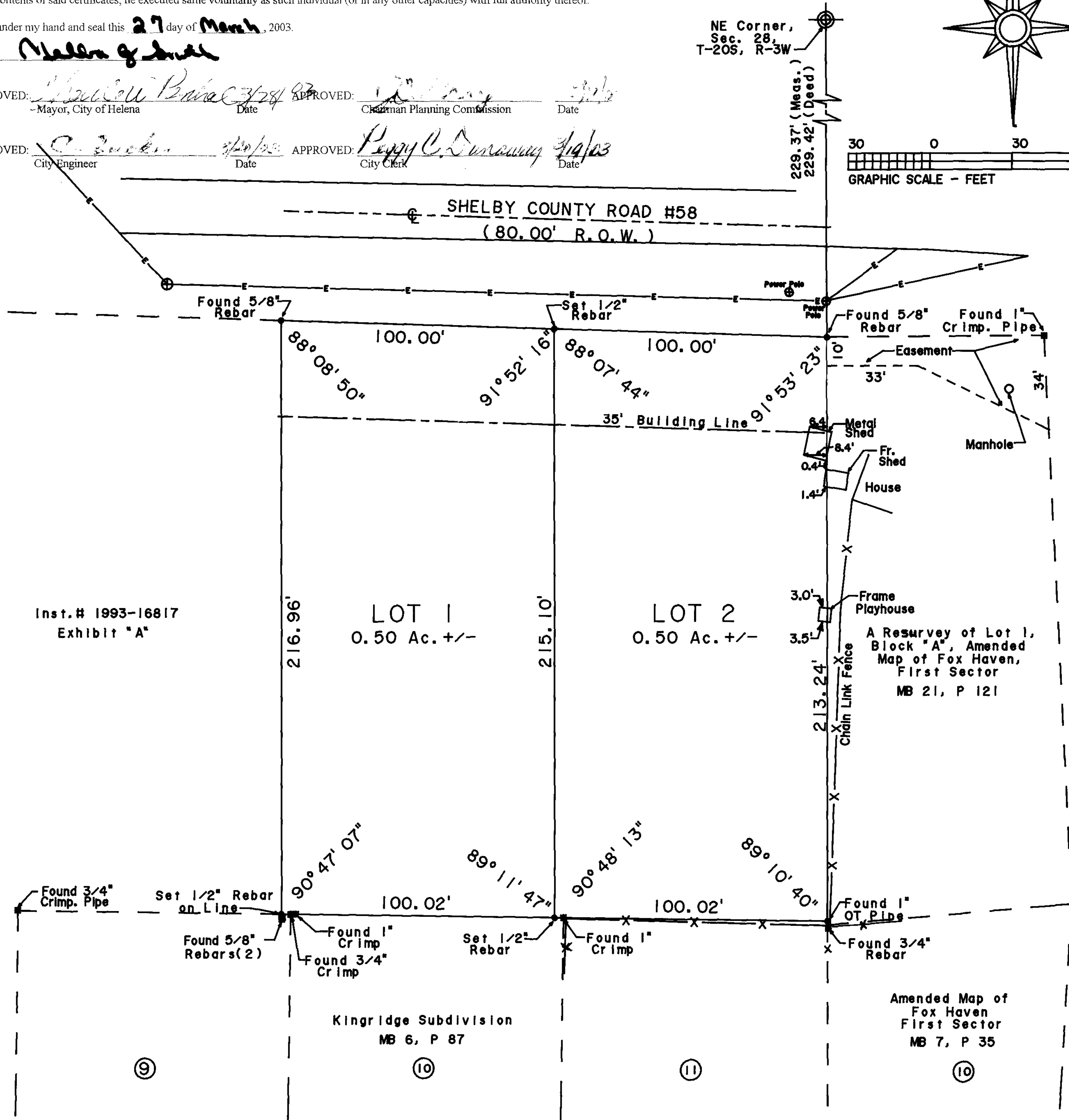
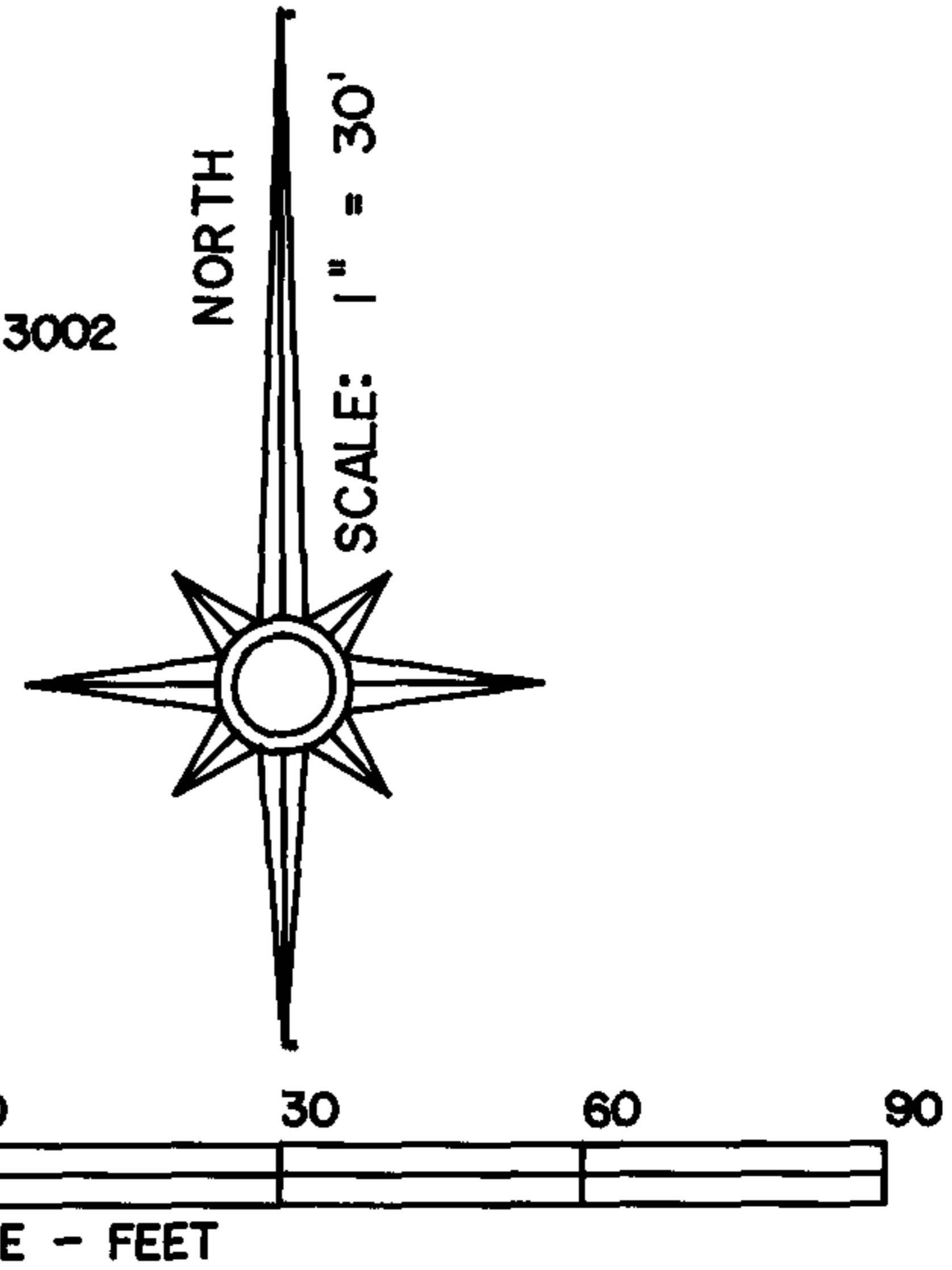

Inst. # 1993-16817
 Exhibit "A"

A Resurvey of Lot 1,
 Block "A", Amended
 Map of Fox Haven,
 First Sector
 MB 21, P 121

Amended Map of
 Fox Haven
 First Sector
 MB 7, P 35

Kingridge Subdivision
 MB 6, P 87