

ORDINANCE NO. 02-1923

An ordinance to alter, rearrange and extend the corporate limits of the City of Hoover, Alabama, so as to embrace and include within the corporate limits of said City all territory now within such corporate limits and also certain other territory contiguous to said City.

WHEREAS, a petition signed by Daniel Oak Mountain Limited Partnership requesting that certain territory described therein be annexed to the City of Hoover, and

WHEREAS, there is attached to the said petition a map of said territory showing its relationship to the corporate limits of the City; and

WHEREAS, this Council has determined and found that the matters set forth and alleged in the said petition are true and that it is in the public interest that said property be annexed into the City of Hoover;

NOW, THEREFORE, be it ordained by the Council of the City of Hoover as follows:

SECTION 1: That said Council hereby assents to the annexation of said territory to the City of Hoover, Alabama, and the corporate limits of the City of Hoover are hereby extended and rearranged pursuant to the provisions of Chapter 42, Article 2, Code of Alabama, 1975 (Sections 11-42-20 through 11-42-23, as amended) so as to embrace and include said territory, in addition to the territory already within its present corporate limits, within the corporate area of said City, which said territory is not within the corporate limits or municipal boundaries of another municipality and does not lie at any point more than one-half the distance between the present corporate limits and the corporate limits of any other municipality. Said property is described in Exhibit "A" attached hereto and made a part hereof.

SECTION 2: The City Clerk shall file a certified copy of this ordinance containing an accurate description of said annexed territory with the Probate Judge of Shelby County, Alabama, and also cause a copy of this ordinance to be published in a newspaper of general circulation in the City of Hoover.

ADOPTED this the 14th day of July, 2002.



President of the Council

APPROVED BY:



Mayor

ATTESTED:

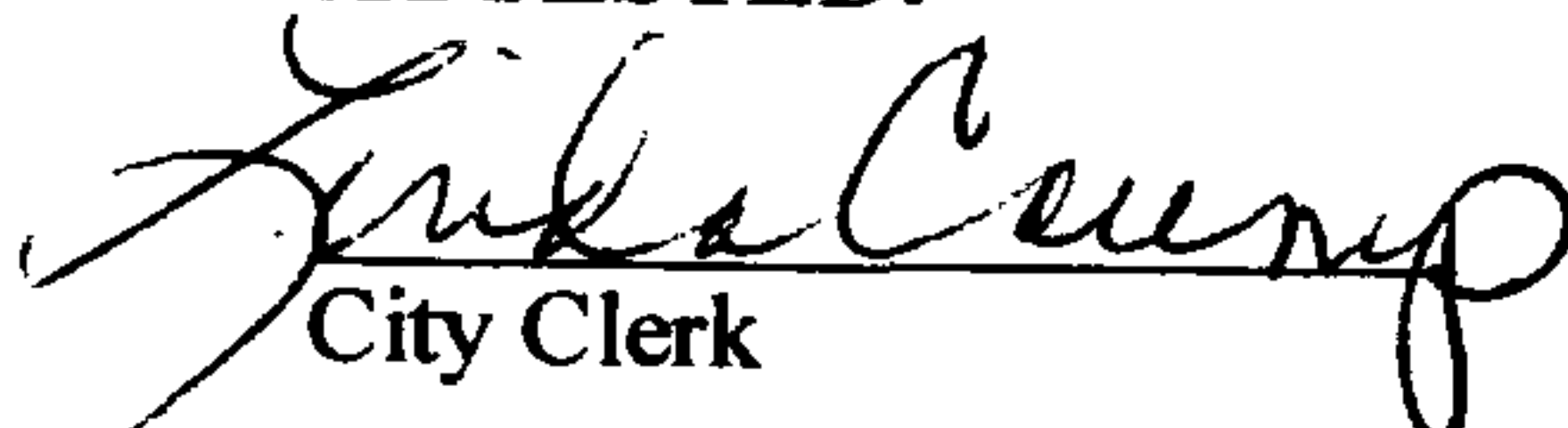

City Clerk

EXHIBIT "A"

Phase V 27 Acres Adjacent to Greystone

The Southeast one-half of the Northwest one-half of the Northwest one-half of the Northwest one-half of the following parcel of land situated in Sections 28 and 29, Township 18 South, Range 1 West, Shelby County, Alabama, being more particularly described as follows:

Begin at a 2-inch open-top pipe locally accepted to be the Southwest corner of the Southwest quarter of the Northwest quarter of said Section 28; thence run along an assumed bearing of North 44 degrees, 37 minutes, 00 seconds East for a distance of 1,127.35 feet to a 3/8-inch rebar found; thence turn an angle to the right of 65 degrees, 13 minutes, 53 seconds and run in a Southeasterly direction for a distance of 514.17 feet to a 1 ½-inch solid bar found on the East line of said quarter-quarter section; thence turn an angle to the right of 70 degrees, 18 minutes, 50 seconds and run in a Southerly direction along said East line for a distance of 629.16 feet to an iron pin found; thence turn an angle to the right of 42 degrees, 51 minutes, 11 seconds and run in a southwesterly direction for a distance of 813.27 feet to an iron pin found; thence turn an angle to the right of 71 degrees, 30 minutes, 43 seconds and run in a Northwesterly direction for a distance of 107.60 feet to a 3/8-inch rebar found; thence turn and angle to the left of 01 degree, 31 minutes, 10 seconds and run in a Northwesterly direction for a distance of 835.46 feet to an iron pin set; thence turn an angle to the right of 69 degrees, 01 minutes, 15 seconds and run in a Northerly direction for a distance of 229.78 feet to a point on the South line of the Southeast quarter of the Northeast quarter of said Section 29; thence turn an angle to the right of 90 degrees, 00 minutes, 00 seconds and run in an Easterly direction along said South line for a distance of 140.00 feet to the point of beginning; said parcel containing 27.149 acres, more or less.

CERTIFICATION

I, Linda H. Crump, do hereby certify the attached is a true and correct copy of a petition(s) presented to the City Council of the City of Hoover by persons whose name(s) appear thereon, requesting that their property be annexed to the City of Hoover.

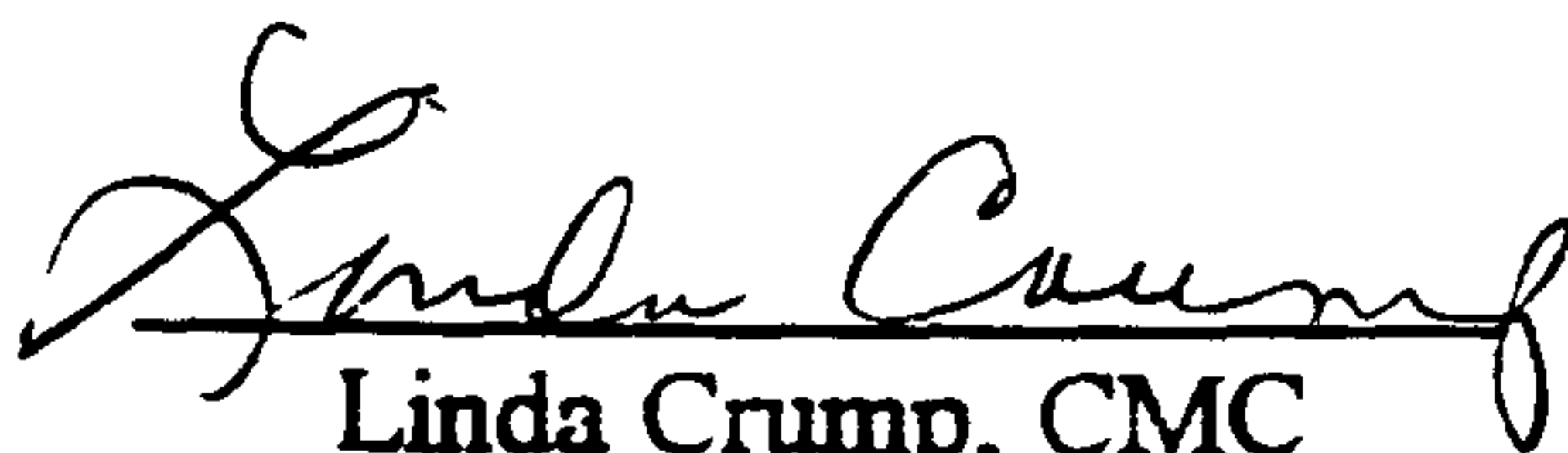
Linda Crump, CMC
City Clerk

PETITION FOR ANNEXATION

STATE OF ALABAMA

SHELBY COUNTY

We, the undersigned, owners of property and Pursuant to Title 11-42-21, of the 1975 Code of Alabama, being contiguous property owners to the City of Hoover, and not within the corporate limits of any other municipality, respectfully request that the property of the undersigned owners as set forth on attached exhibit be annexed to the City of Hoover. The undersigned constitute all of the owners of the property described on the attached exhibit.

This property is X /is not located in a Fire District. If located in a Fire District, I am aware that the annexation buyout requirement must be met before the annexation of said property can be completed by the City of Hoover.

NAME
(Signature of Owners)

ADDRESS

Daniel Oak Mountain Limited Partnership

Daniel Realty Corporation

By: Daniel Realty Investment Corporation Oak Mountain
Its General Partner

1025 Legacy Drive

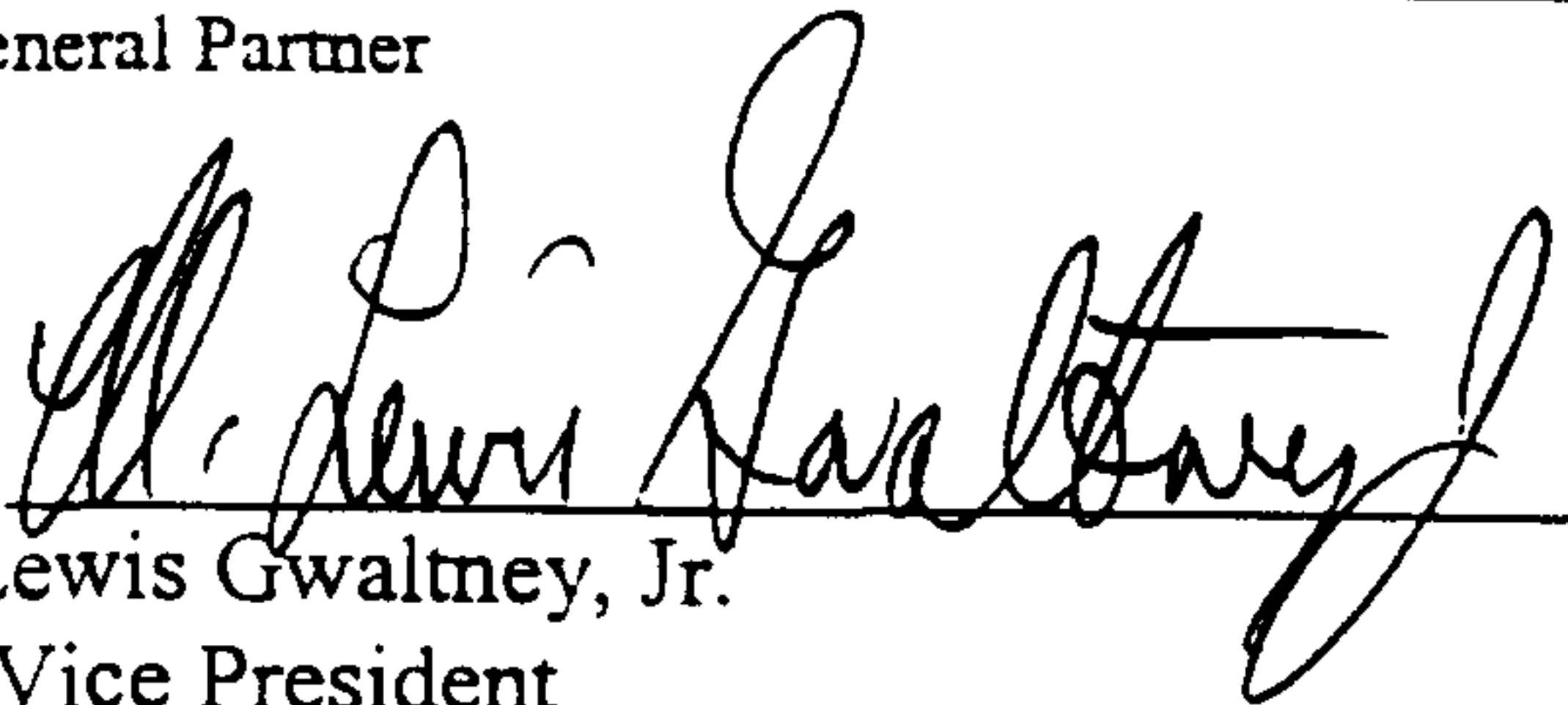
By: 
M. Lewis Gwaltney, Jr.
Its: Vice President

Birmingham, Alabama 35242

ATTN: M. Lewis Gwaltney

Number of occupants: N/A Ages of all Children N/A

Phone No. (H) (W) 205-443-4700

LEGAL DESCRIPTION:

See Attached Legal

Comes the undersigned that states that the foregoing petition contains the signatures of all the owners of property on attached exhibit, which exhibit is attached hereto and made a part hereof.

The Southeast one-half of the Northwest one-half of the Northwest one-half of the Northwest one-half of the Northwest one-half of the following parcel of land situated in Sections 28 and 29, Township 18 South, Range 1 West, Shelby County, Alabama, being more particularly described as follows:

Begin at a 2-inch open-top pipe locally accepted to be the Southwest corner of the Southwest quarter of the Northwest quarter of said Section 28; thence run along an assumed bearing of North 44 degrees, 37 minutes, 00 seconds East for a distance of 1,127.35 feet to a 3/8-inch rebar found; thence turn an angle to the right of 65 degrees, 13 minutes, 53 seconds and run in a Southeasterly direction for a distance of 514.17 feet to a 1 1/2-inch solid bar found on the East line of said quarter-quarter section; thence turn an angle to the right of 70 degrees, 18 minutes, 50 seconds and run in a Southerly direction along said East line for a distance of 629.16 feet to an iron pin found; thence turn an angle to the right of 42 degrees, 51 minutes, 11 seconds and run in a Southwesterly direction for a distance of 813.27 feet to an iron pin found; thence turn an angle to the right of 71 degrees, 30 minutes, 43 seconds and run in a Northwesterly direction for a distance of 107.60 feet to a 3/8-inch rebar found; thence turn an angle to the left of 01 degree, 31 minutes, 10 seconds and run in a Northwesterly direction for a distance of 835.46 feet to an iron pin set; thence turn an angle to the right of 69 degrees, 01 minutes, 15 seconds and run in a Northerly direction for a distance of 229.78 feet to a point on the South line of the Southeast quarter of the Northeast quarter of said Section 29; thence turn an angle to the right of 90 degrees, 00 minutes, 00 seconds and run in an Easterly direction along said South line for a distance of 140.00 feet to the point of beginning; said parcel containing 27.149 acres, more or less.

CERTIFICATION

I, Linda H. Crump, City Clerk for the City of Hoover, Alabama, hereby certify that **Ordinance No.** 02-1923 was adopted by the City Council of the City of Hoover, Alabama, on the 11th day of July 2002 and that the ordinance has been published in a newspaper published in the City of Hoover as well as being posted as required by law. This ordinance is in full force and effect.

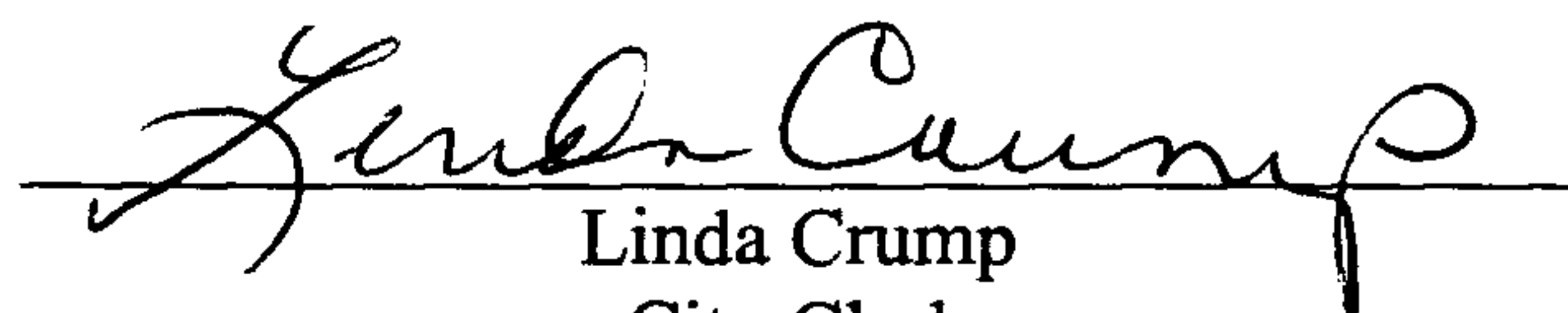
Linda Crump
City Clerk

 15-00000
 15-00000

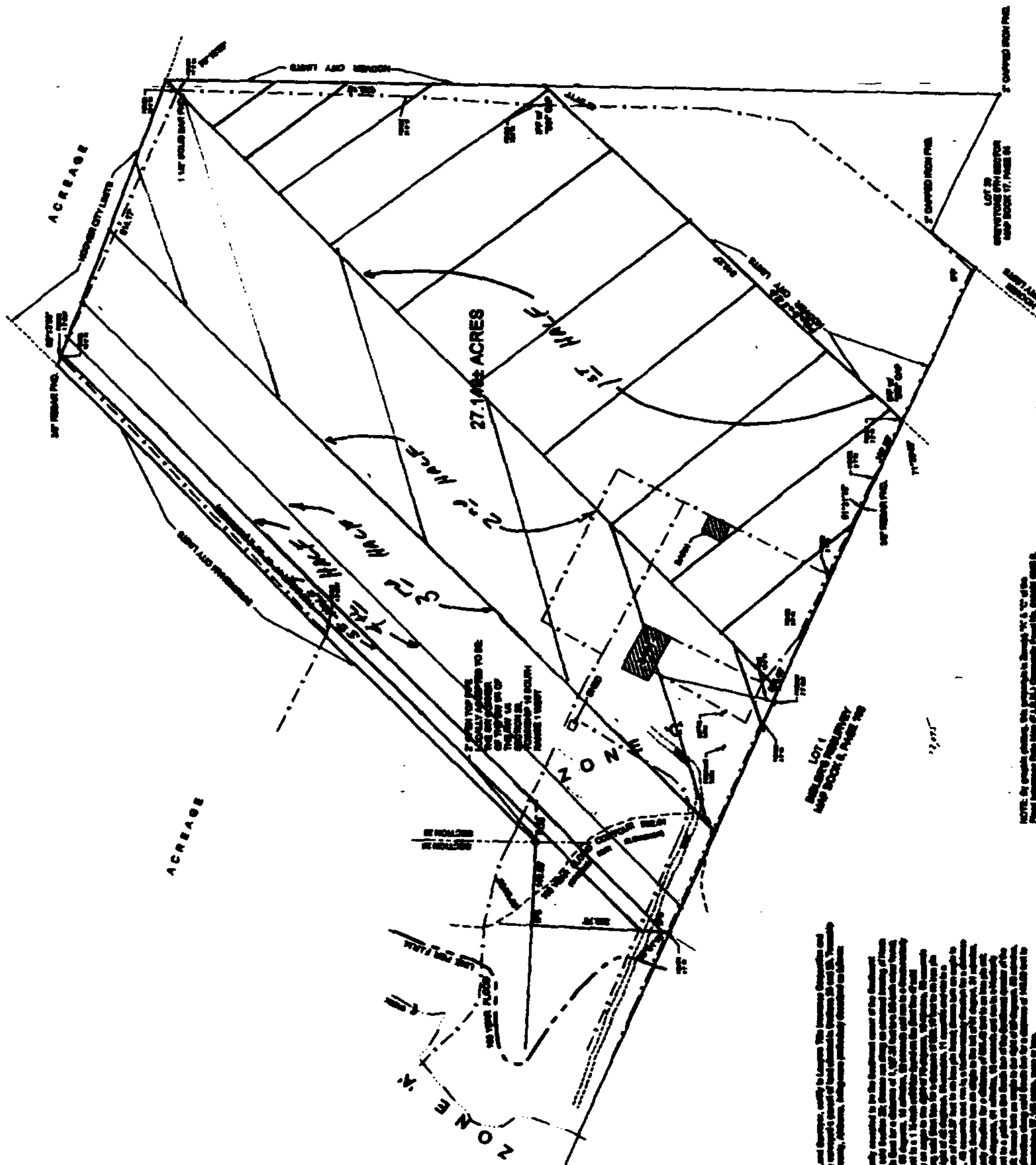

NOTE: An earlier edition, the prototype in January 1944, of the final prototype (see item 10.1.1), currently located, tested and ready for use, is in the collection of the National Museum of the United States of America, Washington, D.C. The prototype is in the collection of the National Museum of the United States of America, Washington, D.C. The prototype is in the collection of the National Museum of the United States of America, Washington, D.C.

pg 52 1/2

Suspension in This policy by Lumbermen's Title Insurance Corporation for Suspensions
Branch, I.L.O., No. No.: 97-0768, dated April 11, 1982.

1. Indemnified No. 911 page 488 Grant of settlement to Atlantic Power Company
Contract suspended.
2. Indemnified No. 983 page 484 Grant of settlement to Atlantic Power Company
Contract suspended.

PROPERTY OF ELIZABETH J. BROWN

Our Small Business is registered under Services, solely to License The Insurance Corporation and Insurance Broker, U.S. We have completed a period of two months in business in the U.S. Market and have been successful in obtaining a license to operate in the U.S. Market. We are now seeking a partner to help us expand our business in the U.S. Market. We are offering a 50% ownership stake in the company to the partner. The partner will be responsible for all expenses and will receive 50% of the profits. The partner will also be responsible for all legal and accounting fees. The partner will also be responsible for all marketing and sales efforts. The partner will also be responsible for all administrative tasks. The partner will also be responsible for all other tasks necessary to operate the company. The partner will also be responsible for all other tasks necessary to operate the company. The partner will also be responsible for all other tasks necessary to operate the company.

[illegible][illegible]

THE
NEW
AND
REVISED
EDITION

Order No. 21145
 Customer: Guyana Bank, Ltd.
 Date Order: 4/24/1984
 Term: 30 Days

~~Confidential Source~~ ~~as of 10/2/82~~

my mother's name :
 my father's name :
 my date of birth :
 my address :
 my phone :

[illegible]