

ORDINANCE

# 02-0715

20021031000537550 Pg 1/6 26.00  
Shelby Cnty Judge of Probate, AL  
10/31/2002 09:29:00 FILED/CERTIFIED

Councilman Terry White introduced the following Ordinance:

WHEREAS, on the 15 day of July, 2002,

the persons whose names are signed thereto, filed a petition with the Clerk of the Town of Harpersville as required by Section 11-42-20 and 11-42-21, Code of Alabama 1975, petitioning and requesting that the property hereinafter described be annexed to the municipality of the Town of Harpersville, Alabama and requesting the Mayor and Council of said Town to adopt an ordinance assenting to the annexation of said property to such municipality, which petition contained and accurate description of the property or territory proposed to be annexed together with a map of said territory showing its relationship to the corporate limits of the Town of Harpersville, and the signatures of the owners of the property or territory described were signed thereto;

NOW, THEREFORE, BE IT ORDAINED BY THE MAYOR AND COUNCIL OF THE TOWN OF HARPERSVILLE, ALABAMA AS FOLLOWS:

That the Town of Harpersville does adopt this ordinance assenting to the annexation of the following described property or territory to the municipality of the Town of Harpersville.

Said property being described on Exhibit "A" attached hereto.

Be it further ordained that the corporate limits of the Town of Harpersville be extended and rearranged so as to embrace and include such property and such property or or territory shall become a part of the corporate area of such municipality upon the date of publication of this Ordinance, as provided for in section 11-42-20 and 11-42-21, Code of Alabama 1975

Be it further ordained that the Clerk is hereby authorized and directed to file a copy of this ordinance, along with an accurate description of the property or territory being annexed, together with a map of the said property or territory showing its relationship to the corporate limits of the Town of Harpersville to which said territory or property is being presented to the Office of the Department of Justice for approval.

Be it further ordained that the Zoning Map of the Town of Harpersville, and any other official maps or surveys of the Town, shall be amended to reflect the annexation of properties being presented for approval.

Glenn Tate - Mayor

ATTEST:

Jayce Robertson

We the undersigned constituting all of the hereinafter described real property do hereby execute and file with the Town of Harpersville clerk this petition assign and requesting that our property hereinafter describe be annexed to the TOWN OF HARPERSVILLE, under authority of section 11-42-20 throughout 11-42-24 code of Alabama, 1975.

Said property is described as follows:

Property Owners — JBK LLC- Brad Kidd  
Charles W. Blankship

Tax ID#: 07-9-32-0-000-006  
07-7-26-2-000-003

See attached Map and Property Inquiry for legal description.

We further certify that said property is contiguous to the TOWN OF HARPERSVILLE. We further certify that all the property included in the above described which lies within the police jurisdiction of both the annexing municipal and another municipality is located closer to the annexing municipality than to the other municipality as required by section 11-42-21 Code of Alabama, 1975.

PETITION

DATE 7-15-02

I/WE JBK, LLC  
Brad Kidd

PARCEL # 07-9-32-0-000-006

PETITION TO THE TOWN OF HARPERSVILLE COUNCIL FOR CONSIDERATION TO ANNEX  
MY/PROPERTY, AS DESCRIBED IN EXHIBIT "A" (ATTACHED), INTO THE CORPORATE  
TOWN LIMITS.

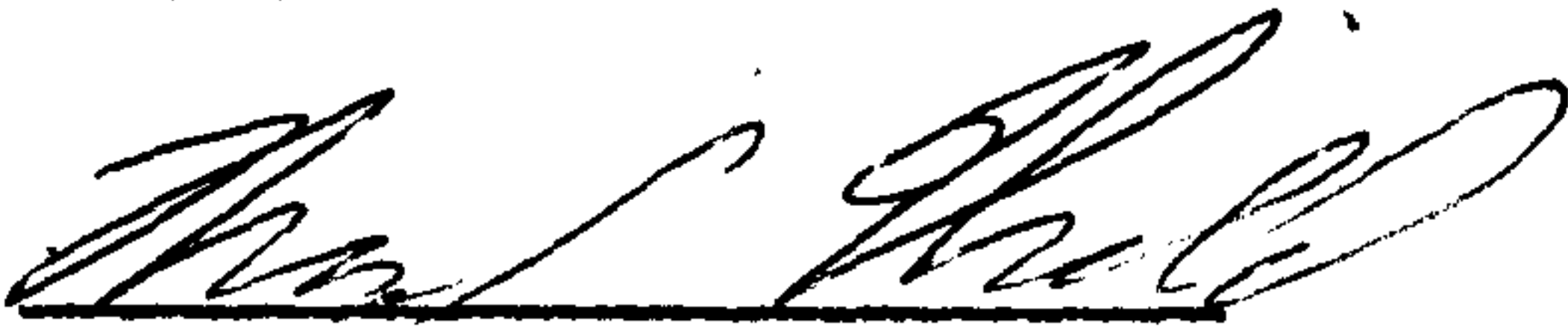

WITNESS: Gloria Tate

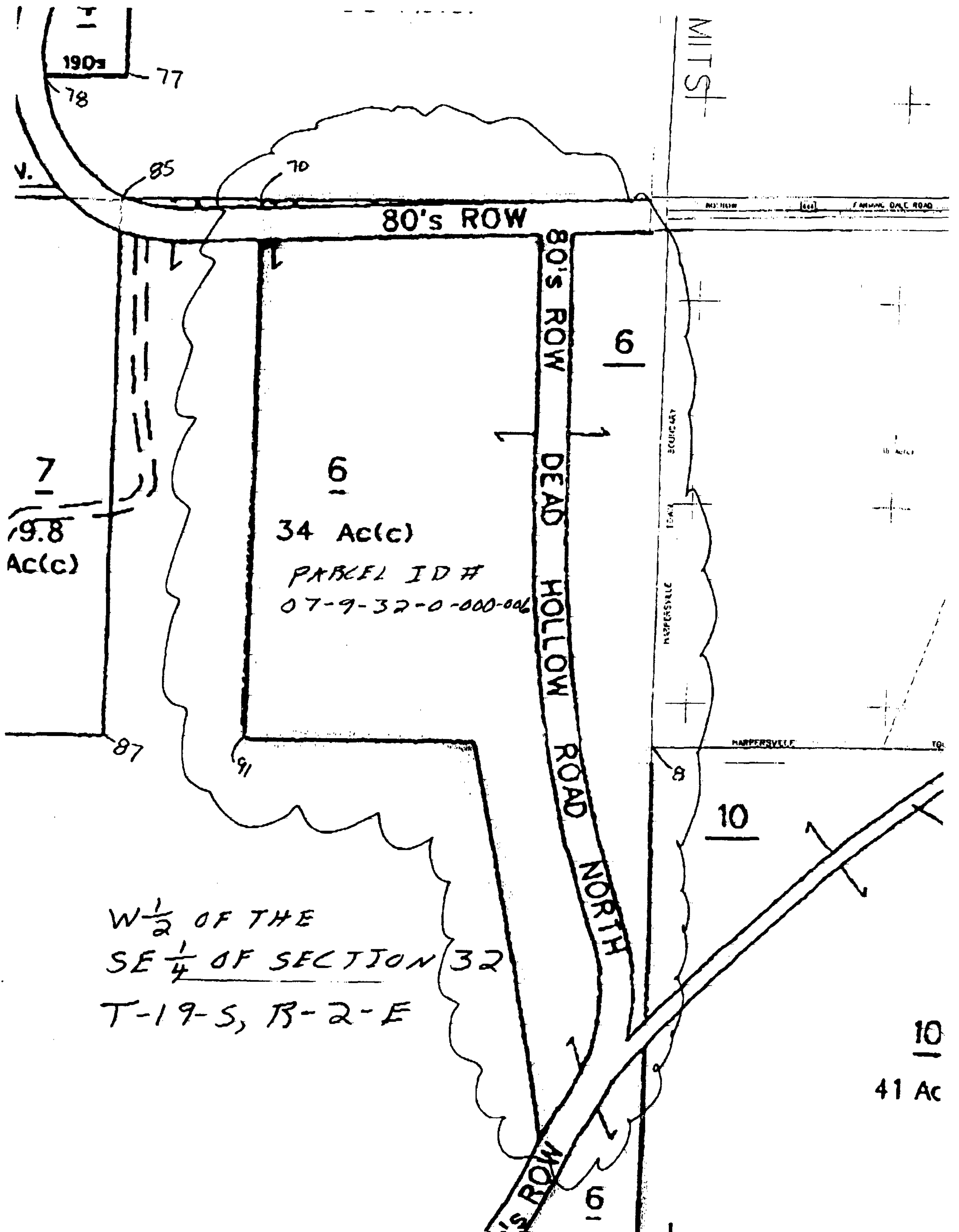

PETITION

DATE 7-31-02

I/WE Charles W. Blankenship  
Judy L. Blankenship  
\_\_\_\_\_

PARCEL # 07-7-26-2-000-003

PETITION TO THE TOWN OF HARPERSVILLE COUNCIL FOR CONSIDERATION TO ANNEX  
MY/PROPERTY, AS DESCRIBED IN EXHIBIT "A" (ATTACHED), INTO THE CORPORATE  
TOWN LIMITS.

Charles W. Blankenship  
\_\_\_\_\_  
\_\_\_\_\_

WITNESS: Gloria Tate  
\_\_\_\_\_

