

Councilmember Mayfield introduced the following ordinance:

20020502000205520 Pg 1/4 20.00
Shelby Cnty Judge of Probate, AL
05/02/2002 10:02:00 FILED/CERTIFIED

ORDINANCE NO. 10-01-02

WHEREAS, on the 12th day of July, 2001, Jackie H. Cates, being the owner of all the real property hereinafter described, did file with the City Clerk a petition asking that the said tracts or parcels of land be annexed to and become a part of the City of Columbiana; and

WHEREAS, said petition did contain the signatures of all of the owners of the described territory and a map of said property showing its relationship to the corporate limits of the City of Columbiana; and

WHEREAS, the governing body did determine that it is in the public interest that said property be annexed to the City of Columbiana and it did further determine that all legal requirements for annexing said real property have been met pursuant to Sections 11-42-20 through 11-42-24, Code of Alabama, 1975;

NOW, THEREFORE, BE IT ORDAINED BY THE CITY COUNCIL OF COLUMBIANA, ALABAMA, AS FOLLOWS:

Section 1. The Council of the City of Columbiana, Alabama, finds and declares as the legislative body of the City that it is in the best interests of the citizens of the City, and the citizens of the affected area, to bring the territory described in Section 2 of this ordinance into the City of Columbiana.

Section 2. The boundary lines of the City of Columbiana Alabama, be, and the same are hereby altered or rearranged so as to include all of the territory heretobefore encompassed by the corporate limits of the City of Columbiana, Alabama, and in addition thereto the following described territory, to-wit:

All that part of the North ½ of the Northeast ¼, Section 24, Township 21 South, Range 1 West that is lying North of the present city limit line and West of Alabama Highway 25.

Section 3. This ordinance shall be published as provided by law, and a certified copy of same, together with a certified copy of the petition of the property owners, shall be filed with the Probate Judge of Shelby County, Alabama.

Section 4. The territory described in this ordinance shall become a part of the corporate limits of Columbiana, Alabama, upon publication of this ordinance as set forth in Section 3, above.

ADOPTED THIS THE 16 DAY OF October, 2001.

Attest:

Jerry Colburn
City Clerk

CITY OF COLUMBIANA, ALABAMA

[Signature]
Mayor

STATE OF ALABAMA:

SHELBY COUNTY:

PETITION FOR ANNEXATION

I, the undersigned Jackie H. Cates, being the sole owner and tax payer of record, of the following described property :

All that part of the North ½ of the Northeast ¼, Section 24, Township 21 South, Range 1 West that is lying North of the present city limit line and West of Alabama Highway 25.

which property is located and contained within an area contiguous to the limits of the City of Columbiana, Alabama, a city of more than 2000 population, and show(s) the City of Columbiana, that such property does not lie within the corporate limits or police jurisdiction of any other municipality than Columbiana and do hereby sign this written petition in accordance with the Code of Alabama 1975, Section 11-42-20 and 11-42-24, requesting that such property described above be annexed to the City of Columbiana, Alabama. Attached hereto is a map of the said territory to be annexed showing its relationship to the corporate limits of the municipality of Columbiana, Alabama. All in accordance with the provisions of said Code of Alabama 1975, Section 11-42-20 and 11-42-24.

Signed this the 12th day of July, 2001.

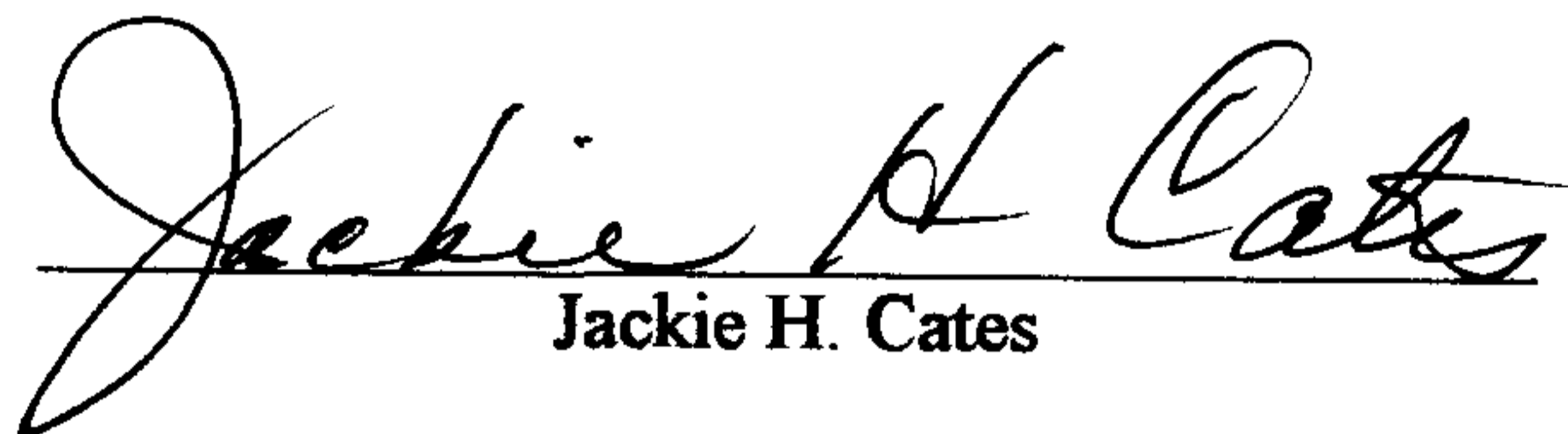
Jackie H. Cates

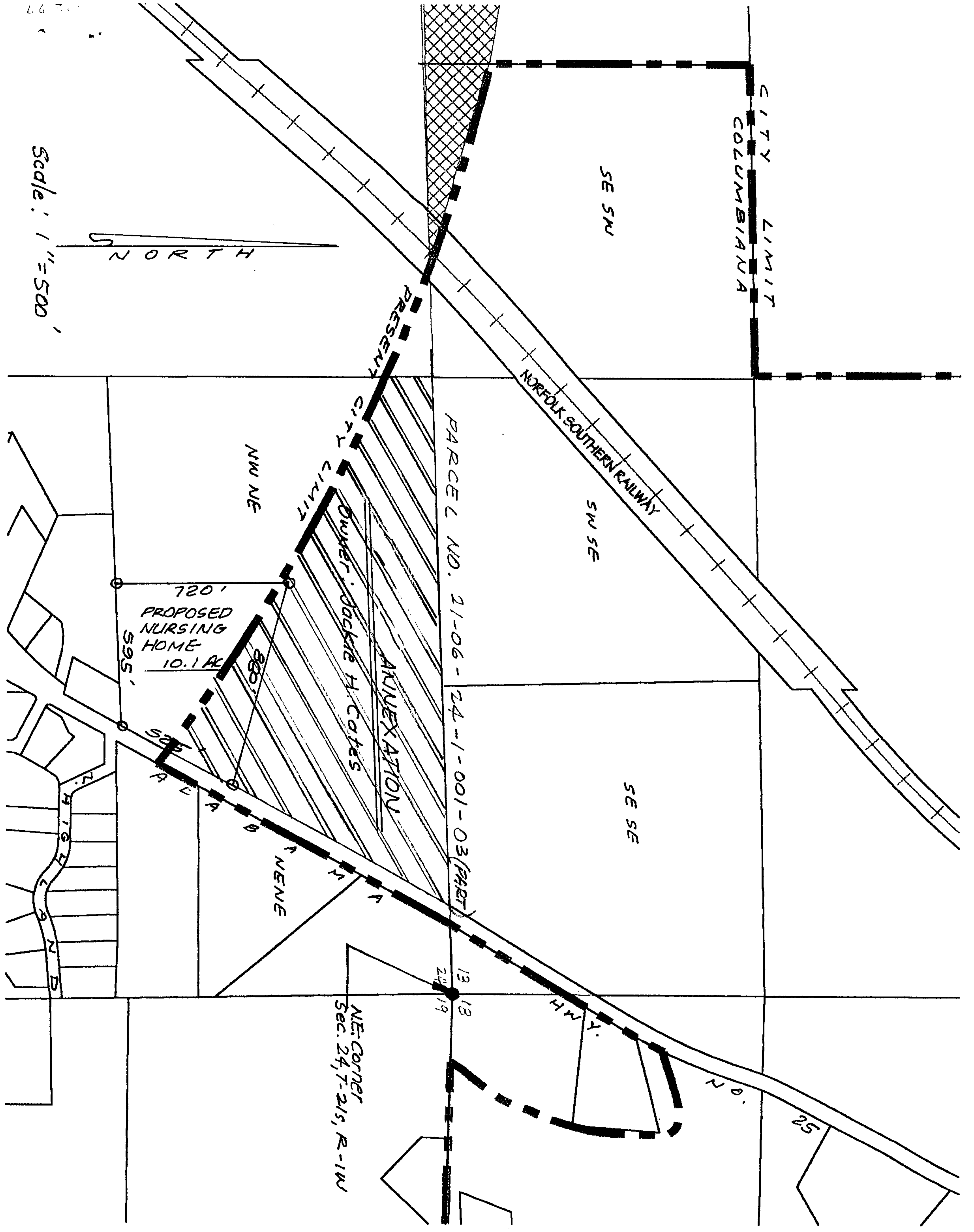

CITY COLUMBIANA

SE SW

SW SE

SE SE

NORFOLK SOUTHERN RAILWAY

ANNEXATION

OWNER: JACKIE H. COATES

720'
PROPOSED
NURSING
HOME
10.1 AC.

NW NE

NW NE

NE CORNER
Sec. 24, T-21S, R-14W

PARCEL NO. 21-06-24-1-001-03 (PART)

H.W.Y.

N 0'

25

NORTH

Scale: 1"=500'

ANNEX3

ANNEXATION INFORMATION QUESTIONNAIRE

TO: ALL PERSONS PETITIONING FOR ANNEXATION INTO THE CITY LIMITS OF THE CITY OF COLUMBIANA, ALABAMA.

The U. S. Department of Justice requires that the following information be provided with each annexation into a city with district voting. Please complete the information below and return this form to:

Hilry King
City Hall
107 Mildred Street
Columbiana, AL 35051

1. Population of Annexed Area, by race:

<u>0</u> White	<u>0</u> Asian
<u>0</u> Black	<u>0</u> American Indian
<u>0</u> Hispanic	<u>0</u> Other (specify)

2. Number of Voting Age Residents of Annexed Area, by race:

<u>0</u> White	<u>0</u> Asian
<u>0</u> Black	<u>0</u> American Indian
<u>0</u> Hispanic	<u>0</u> Other (specify)

3. Number of Registered Voters in Annexed Area, by race:

<u>0</u> White	<u>0</u> Asian
<u>0</u> Black	<u>0</u> American Indian
<u>0</u> Hispanic	<u>0</u> Other (specify)

4. Present Use of Annexed Area: FOREST

5. Future Use of Annexed Area: NURSING HOME

6. Estimate of Expected Population, by race, when development is completed:

<u>45</u> White	<u> </u> Asian
<u>12</u> Black	<u> </u> American Indian
<u>4</u> Hispanic	<u> </u> Other (specify)