

Map Book 29 Pg 14

A RESURVEY OF TRACT 2 & TRACT 3 OF HIGH RIDGE LAKE

A SINGLE FAMILY RESIDENTIAL SUBDIVISION SITUATED IN THE S 1/2 OF THE S.W. 1/4 OF SECTION 26, AND THE N 1/2 OF THE N.W. 1/4 OF SECTION 35, TOWNSHIP 20 SOUTH, RANGE 2 WEST, SHELBY COUNTY, ALABAMA.

DEVELOPER: RANDALL H. GOGGANS
100 APPELGATE CIRCLE
PELHAM, AL 35124

PREPARED BY: R.C. FARMER AND ASSOC. INC.
246 YACGER PARKWAY
PELHAM, AL 35124

STATE OF ALABAMA
SHELBY COUNTY
Notary Public

I, Robert C. Farmer, Notary Public for the State of Alabama, do hereby certify that I am the duly qualified and acting Notary Public for the State of Alabama in and for the County of Shelby County. My term of office expires on the 31st day of December, 2001.

Robert C. Farmer
Notary Public
Date: 10-24-01

Randall H. Gogans
Notary Public
Date: 10-24-01

Calvin B. Danner
Notary Public
Date: 10-24-01

- NOTES
- SHELBY COUNTY IS NOT RESPONSIBLE FOR THE MAINTENANCE OF ANY DRAINAGE EASEMENTS OR DRAINAGE SYSTEMS. RESPONSIBILITY FOR THE MAINTENANCE OF DRAINAGE EASEMENTS AND DRAINAGE SYSTEMS SHALL BE THE RESPONSIBILITY OF THE LANDOWNER.
 - THE DRAINAGE EASEMENT LOCATED IN FLOOD ZONE C AS SHOWN ON THE LATEST FLOOD INSURANCE RATE MAPS IS NOT TO BE INTERFERED WITH BY ANY CONSTRUCTION OR DEVELOPMENT ON ANY TRACT.
 - THE DRAINAGE EASEMENT LOCATED IN FLOOD ZONE C AS SHOWN ON THE LATEST FLOOD INSURANCE RATE MAPS IS NOT TO BE INTERFERED WITH BY ANY CONSTRUCTION OR DEVELOPMENT ON ANY TRACT.
 - THE DRAINAGE EASEMENT LOCATED IN FLOOD ZONE C AS SHOWN ON THE LATEST FLOOD INSURANCE RATE MAPS IS NOT TO BE INTERFERED WITH BY ANY CONSTRUCTION OR DEVELOPMENT ON ANY TRACT.
 - THE DRAINAGE EASEMENT LOCATED IN FLOOD ZONE C AS SHOWN ON THE LATEST FLOOD INSURANCE RATE MAPS IS NOT TO BE INTERFERED WITH BY ANY CONSTRUCTION OR DEVELOPMENT ON ANY TRACT.
 - THE DRAINAGE EASEMENT LOCATED IN FLOOD ZONE C AS SHOWN ON THE LATEST FLOOD INSURANCE RATE MAPS IS NOT TO BE INTERFERED WITH BY ANY CONSTRUCTION OR DEVELOPMENT ON ANY TRACT.
 - THE DRAINAGE EASEMENT LOCATED IN FLOOD ZONE C AS SHOWN ON THE LATEST FLOOD INSURANCE RATE MAPS IS NOT TO BE INTERFERED WITH BY ANY CONSTRUCTION OR DEVELOPMENT ON ANY TRACT.
 - THE DRAINAGE EASEMENT LOCATED IN FLOOD ZONE C AS SHOWN ON THE LATEST FLOOD INSURANCE RATE MAPS IS NOT TO BE INTERFERED WITH BY ANY CONSTRUCTION OR DEVELOPMENT ON ANY TRACT.
 - THE DRAINAGE EASEMENT LOCATED IN FLOOD ZONE C AS SHOWN ON THE LATEST FLOOD INSURANCE RATE MAPS IS NOT TO BE INTERFERED WITH BY ANY CONSTRUCTION OR DEVELOPMENT ON ANY TRACT.
 - THE DRAINAGE EASEMENT LOCATED IN FLOOD ZONE C AS SHOWN ON THE LATEST FLOOD INSURANCE RATE MAPS IS NOT TO BE INTERFERED WITH BY ANY CONSTRUCTION OR DEVELOPMENT ON ANY TRACT.
 - THE DRAINAGE EASEMENT LOCATED IN FLOOD ZONE C AS SHOWN ON THE LATEST FLOOD INSURANCE RATE MAPS IS NOT TO BE INTERFERED WITH BY ANY CONSTRUCTION OR DEVELOPMENT ON ANY TRACT.
 - THE DRAINAGE EASEMENT LOCATED IN FLOOD ZONE C AS SHOWN ON THE LATEST FLOOD INSURANCE RATE MAPS IS NOT TO BE INTERFERED WITH BY ANY CONSTRUCTION OR DEVELOPMENT ON ANY TRACT.
 - THE DRAINAGE EASEMENT LOCATED IN FLOOD ZONE C AS SHOWN ON THE LATEST FLOOD INSURANCE RATE MAPS IS NOT TO BE INTERFERED WITH BY ANY CONSTRUCTION OR DEVELOPMENT ON ANY TRACT.
 - THE DRAINAGE EASEMENT LOCATED IN FLOOD ZONE C AS SHOWN ON THE LATEST FLOOD INSURANCE RATE MAPS IS NOT TO BE INTERFERED WITH BY ANY CONSTRUCTION OR DEVELOPMENT ON ANY TRACT.
 - THE DRAINAGE EASEMENT LOCATED IN FLOOD ZONE C AS SHOWN ON THE LATEST FLOOD INSURANCE RATE MAPS IS NOT TO BE INTERFERED WITH BY ANY CONSTRUCTION OR DEVELOPMENT ON ANY TRACT.

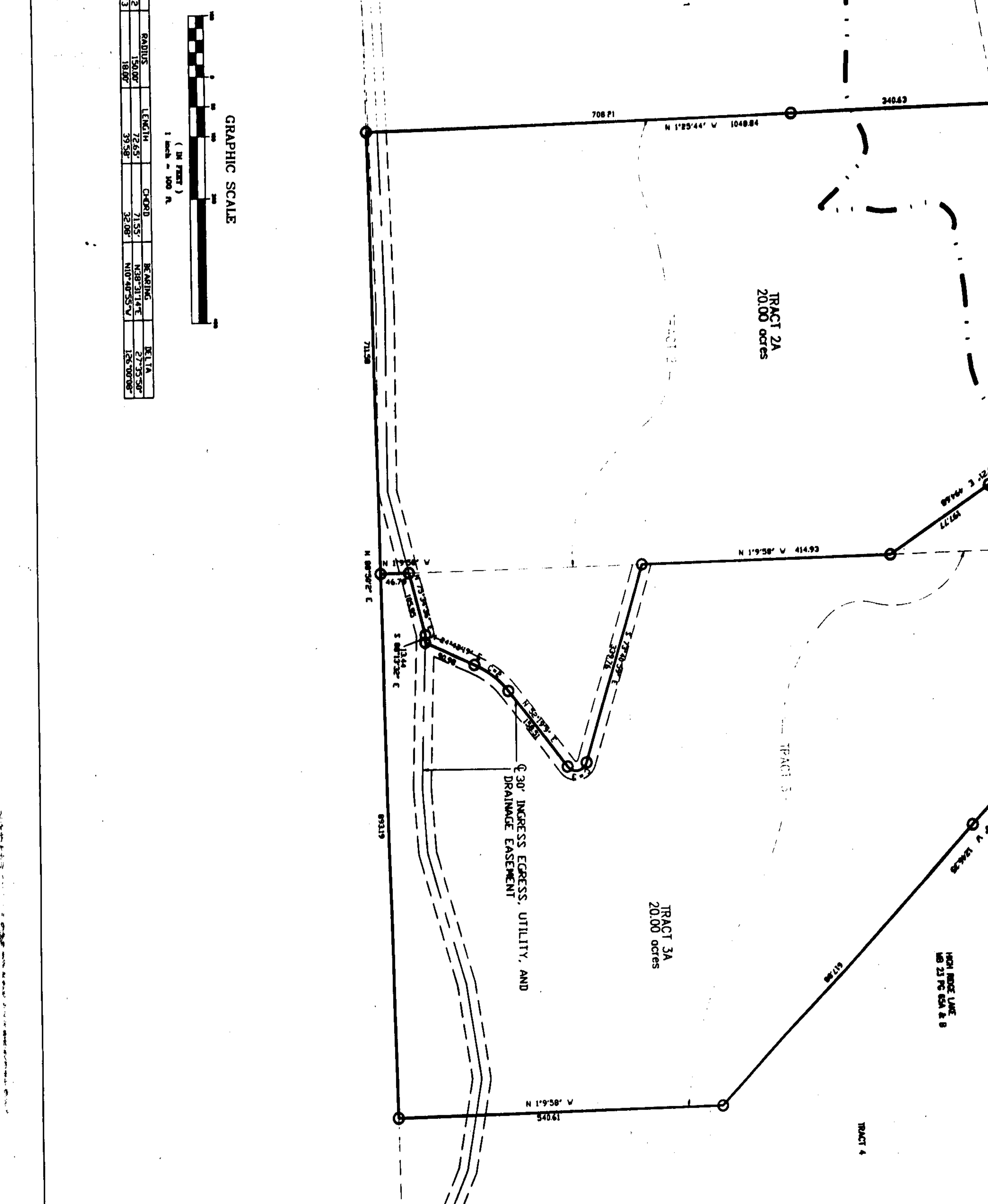

GRAPHIC SCALE
1 inch = 100 feet

CHANCE	CURVE	LENGTH	CURVE	READING	DELTA
C1	15.60'	72.63'	71.55'	N69°31'46\"	27°25'30\"
C2	18.00'	32.98'	32.98'	N10°48'55\"	18°07'00\"
C3					

20011024000460231 1/1 \$.00
Shelby Cnty Judge of Probate RL
10/24/2001 02:56:16PM FILED/CERT