

Map Book 29 Page 10

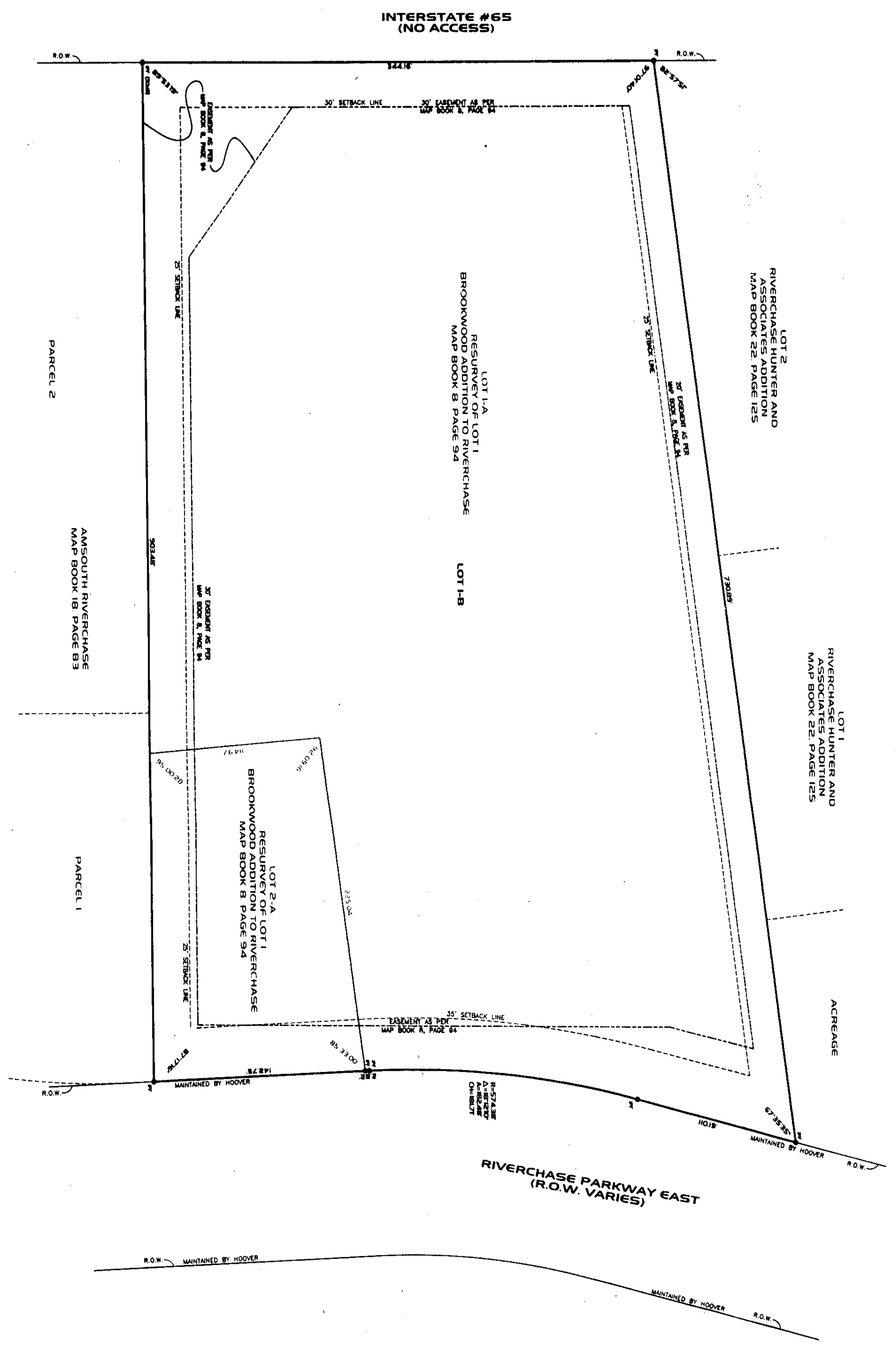

NOTE:  
 ALL DIMENSIONS SHOWN HEREON ARE  
 HORIZONTAL DIMENSIONS UNLESS  
 OTHERWISE NOTED.

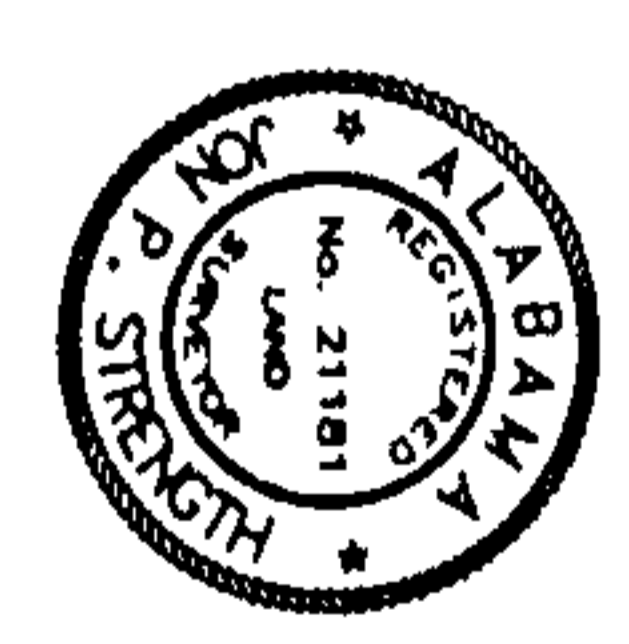

STATE OF ALABAMA  
 SHELBY COUNTY

NOTE: I, Robert B. Hill, a Registered Land Surveyor of the State of Alabama, and Daniel Corporation, a duly organized corporation under the laws of the State of Alabama, do hereby certify that the above described Brookwood Addition to Riverchase Resurvey, shown on the attached plan, is a true and correct copy of the original survey made by me and my assistants, and that the same has been approved by the Board of Surveyors of the State of Alabama, and that the same has been recorded in the public records of the County of Shelby, Alabama, in Map Book 29, Page 10.

APPROVED: Robert B. Hill, Registered Land Surveyor, No. 21181.  
 BY: Daniel Corporation

STATE OF ALABAMA  
 SHELBY COUNTY

NOTE: I, Robert B. Hill, a Registered Land Surveyor of the State of Alabama, and Daniel Corporation, a duly organized corporation under the laws of the State of Alabama, do hereby certify that the above described Brookwood Addition to Riverchase Resurvey, shown on the attached plan, is a true and correct copy of the original survey made by me and my assistants, and that the same has been approved by the Board of Surveyors of the State of Alabama, and that the same has been recorded in the public records of the County of Shelby, Alabama, in Map Book 29, Page 10.

APPROVED: Robert B. Hill, Registered Land Surveyor, No. 21181.  
 BY: Daniel Corporation

STATE OF ALABAMA  
 SHELBY COUNTY

NOTE: I, Robert B. Hill, a Registered Land Surveyor of the State of Alabama, and Daniel Corporation, a duly organized corporation under the laws of the State of Alabama, do hereby certify that the above described Brookwood Addition to Riverchase Resurvey, shown on the attached plan, is a true and correct copy of the original survey made by me and my assistants, and that the same has been approved by the Board of Surveyors of the State of Alabama, and that the same has been recorded in the public records of the County of Shelby, Alabama, in Map Book 29, Page 10.

APPROVED: Robert B. Hill, Registered Land Surveyor, No. 21181.  
 BY: Daniel Corporation

APPROVED: Robert B. Hill, Registered Land Surveyor, No. 21181.  
 DATE: 10-13-01

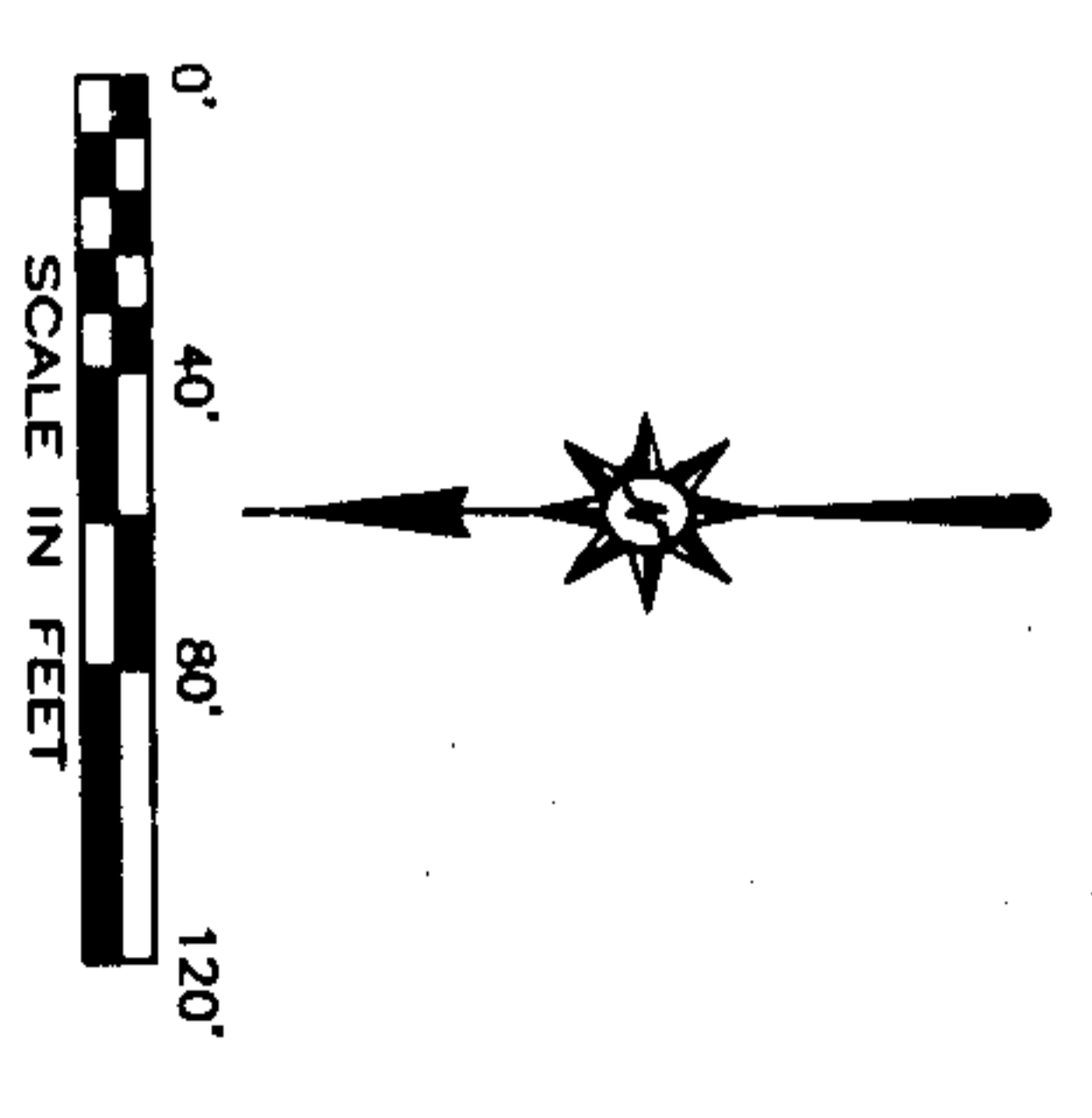

**BROOKWOOD ADDITION TO RIVERCHASE RESURVEY**

BEING A RESURVEY OF LOTS 1-A AND 2-A  
 AS RECORDED IN MAP BOOK 08, PAGE 94, SHELBY COUNTY, ALABAMA  
 SITUATED IN THE NE 1/4 OF SECTION 30, TOWNSHIP 11-N, RANGE 6-WEST

Prepared for:  
**DANIEL CORPORATION**

Prepared by:  
**DANIEL CORPORATION**

