

A RESURVEY OF LOTS 12, 13 & 14 CHESTNUT FOREST

AS RECORDED IN MAP BOOK 22 PAGE 98, IN THE OFFICE OF THE
JUDGE OF PROBATE SHELBY COUNTY, ALABAMA

A SINGLE FAMILY RESIDENTIAL SUBDIVISION SITUATED IN
THE N.E. 1/4 OF SECTION 23, TOWNSHIP 20 SOUTH,
RANGE 4 WEST, CITY OF HELENA, SHELBY COUNTY, ALA.

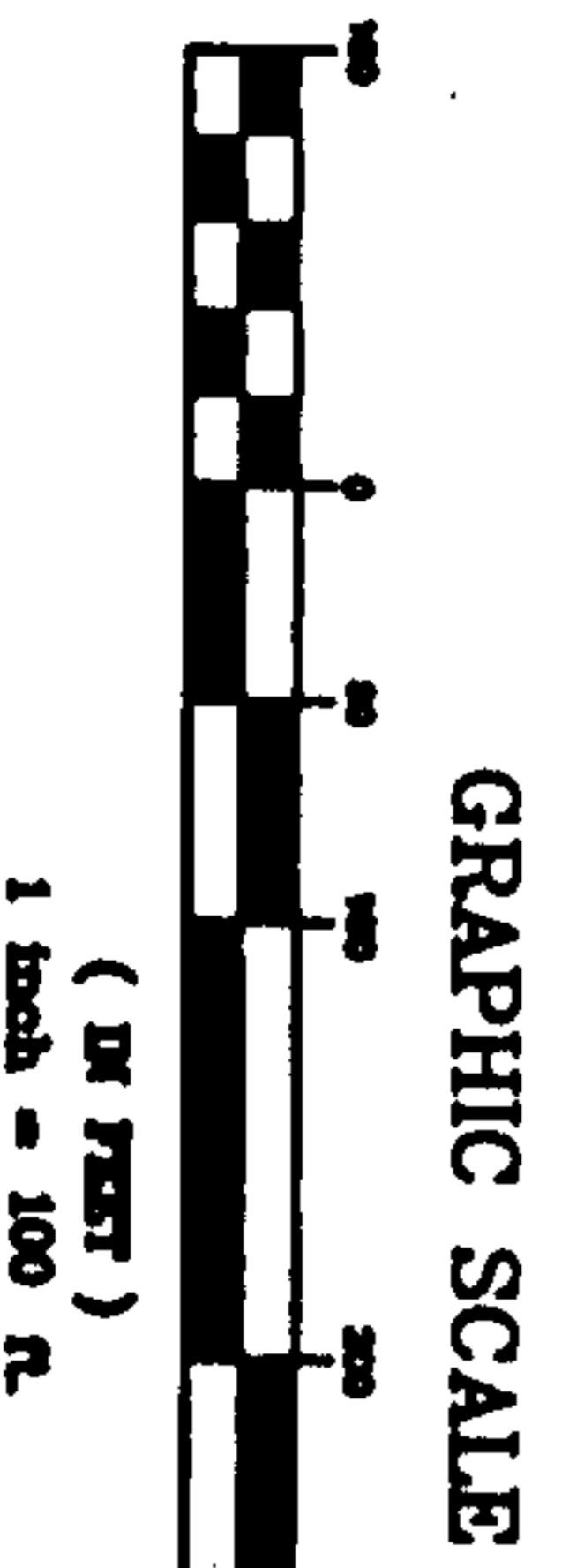
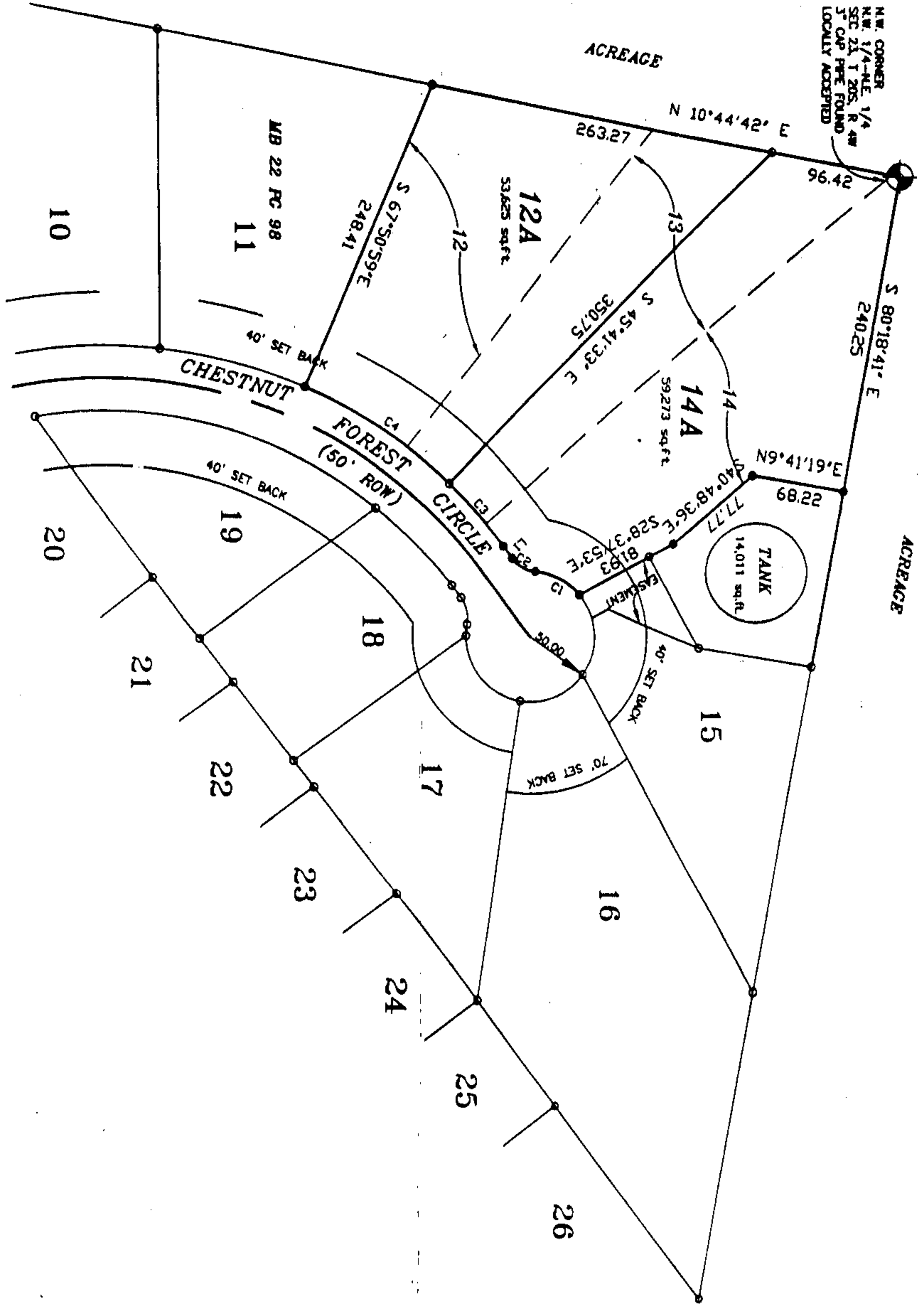
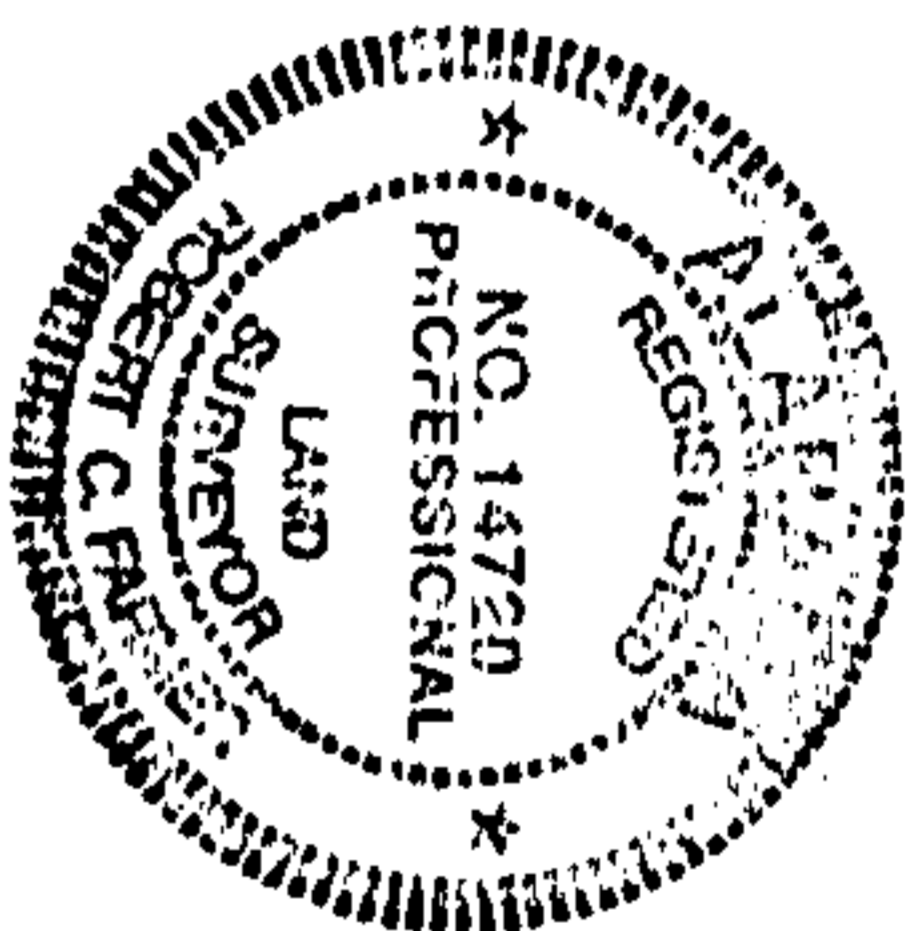

LINE	LENGTH	BEARING
L1	11.53	S32°27'35\"

LINE	LENGTH	BEARING
L1	11.53	S32°27'35\"

STATE OF ALABAMA
SHELBY COUNTY
June 5, 2001

The undersigned, Robert C. Farmer, Licensed Professional Land Surveyor, State of Alabama, and First Union Investment, LLC., as owner, hereby certify that this plat or map was made pursuant to a survey made by said surveyor and that said survey and this plat or map was made in the instance of said owners; that this plat or map is a true and correct map of lands shown therein known as A RESURVEY OF LOTS 12, 13 & 14 CHESTNUT FOREST showing the subdivisions into which it is proposed to divide said lands, giving the lengths and angles of each lot and its number, showing the streets, alleys and public grounds, giving the length and width and name of each street as well as the number of each lot and showing the relation of the lands to the government survey, and that iron pins have been installed at all lot corners and curve points as shown and are designated by small open circles on said plat or map and that all parts of this survey and drawing have been completed in accordance with the requirements of the Minimum Technical Standards for the Practice of Land Surveying in the State of Alabama. Said owners also certify that they are the owners of said lands and that the same are not subject to any mortgage, except a mortgage held by BANKCORPSOUTH.

In witness thereof, said surveyor executed these presents this 12th day of June 2001.
By: Robert C. Farmer Date: June 12, 2001
At Reg No 14720

I, Frances F. Hester, a Notary Public in and for said county and state, do hereby certify that Robert C. Farmer, whose name is signed to the foregoing certificate as surveyor, and who is known to me, acknowledged before me, on this date, that after being duly informed of the contents of said certificate, does execute same voluntarily as such individual with full authority thereof.

Given under my hand and seal this the 12th day of June 2001.
By: Robert C. Farmer My Commission Expires (5-3-03)
Notary Public

By: Ben L. Chenduit DATE June 12, 2001
Ben L. Chenduit, Partner
First Union Investment, LLC.

I, the undersigned, a Notary Public in and for said county and state, do hereby certify that Ben L. Chenduit, Partner, whose name is signed to the foregoing certificate as owner, and who is known to me, acknowledged before me, on this date that after being duly informed of the contents of said certificate, does execute same voluntarily as such individual with full authority thereof.

Given under my hand and seal this the 12th day of June 2001.
By: Ben L. Chenduit My Commission Expires 5-3-03
Notary Public

By: Ben L. Chenduit
Mortgagee
Officer, Bank

I, the undersigned, a Notary Public in and for said county and state, do hereby certify that Ben L. Chenduit, whose name is signed to the foregoing certificate as mortgagee, and who is known to me, acknowledged before me, on this date that after being duly informed of the contents of said certificate, does execute same voluntarily as such individual with full authority thereof.

Given under my hand and seal this the 12th day of June 2001.
By: Ben L. Chenduit My Commission Expires 01-14-03
Notary Public

By: Ben L. Chenduit Date: 6-15-01
Mayor, City of Helena

By: Ben L. Chenduit Date: 6-18-01
City Clerk, City of Helena

By: Ben L. Chenduit Date: 6-18-01
Planning Commission, City of Helena
By: Ben L. Chenduit Date: 6/13/01
Engineer, City of Helena

THE PURPOSE OF THIS RESURVEY IS TO MAKE TWO LOTS OUT OF THREE.



BUSINESS RECORDS CORPORATION

20010620000264561 1/1 S 00
Shelby County Judge of Probate, AL
06/20/2001 03:27:38PM FILED/CERT