

EASEMENT - DISTRIBUTION FACILITIES

TO BE RECORDED X
YES NO

This Instrument prepared by:

STATE OF ALABAMA }
County of SHELBY }
TAX ID # _____

W.E. 61700-06-00080
Parcel # 70079807
Transformer # S-7515

DON D. BAILEY

Alabama Power Company
Post Office Box 2641
Birmingham, Alabama 35291-1980

A. GRANT KNOW ALL MEN BY THESE PRESENTS, That CAHABA VALLEY FIRE AND EMERGENCY MEDICAL RESCUE DISTRICT

as grantor(s), (the "Grantor", whether one or more) for and in consideration of the sum of One and No/100 (\$1.00), and other good and valuable considerations, to Grantor in hand paid by Alabama Power Company (the Company), a corporation, the receipt and sufficiency of which is hereby acknowledged, does hereby grant to Alabama Power Company, (the Company) its successors and assigns, the easements, rights and privileges described and designated in Section B below.

B. RIGHTS The easements, rights and privileges granted hereby are as follows:

1. **OVERHEAD AND UNDERGROUND.** The right from time to time to construct, install, operate and maintain, upon, over, under and across the Property described in Section C below, along a route to be selected by the Company which is generally shown on the attached drawing (which shows the general location of the underground facilities, if any, by cross hatching indicating an area not greater than ten (10) feet in width), all poles, towers, wires, conduits, fiber optics, cables, translosures, transformers, anchors of concrete, metal or other material, guy wires and other materials, appliances, facilities and other apparatuses of whatever type, whether now or in the future existing or known which are useful or necessary in connection therewith (collectively, "Facilities"), for the overhead and/or underground transmission and distribution of electric power and for the overhead and/or underground communication service, and also the right to clear a strip extending fifteen (15) feet to either side of the centerline of the line of poles and keep it cleared of all trees, undergrowth or other obstructions; further, the right to trim and cut and keep trimmed and cut all dead, weak, leaning or dangerous trees, limbs outside the thirty (30) foot strip which, in the sole opinion of the Company, might endanger, interfere with or fall upon the poles, lines or other appliances of the Company.
2. **LINE CLEARING.** The right of cut and trim and to keep cut and trimmed, and remove all dead, weak, leaning or dangerous trees or limbs, which in the sole opinion of the Company, now or may hereafter endanger or interfere with the electric transmission lines, telephone lines, poles, towers or other facilities of the Company or others now constructed, or which may hereafter be constructed, on or adjacent to the Property described in Section C below, and also the right to clear a strip fifteen (15) feet to either side of the center line of the line of poles and keep it clear of all trees, undergrowth or other obstructions.
3. **GUY WIRE and ANCHOR.** The right to implant, install and maintain anchor(s) of concrete, metal or other materials at _____ point(s) on the Property described in Section C below, and to construct, extend and maintain guy wires from such anchor(s) to structures now erected on such Property or property adjacent thereto (collectively, "Guy Wire Facilities").

Grantor hereby grants to the Company all easements, right and privileges necessary or convenient for the full enjoyment and use thereof, including without limitations the right of ingress and egress to and from the Company's Facilities and Guy Wire Facilities, as applicable, and the right to excavate for installation, replacement, repair and removal thereof, and also the right to cut, remove and otherwise keep clear any and all structures, obstructions or obstacles of whatever character, on under and above said Facilities and Guy Wire Facilities, as applicable.

C. **PROPERTY DESCRIPTION.** The easement, rights and privileges granted hereby shall apply to, and the word "Property" as used in the instrument shall mean, the following described real property situated in SHELBY County, Alabama (the "Property"):

Lot 5 of Block - of THE NARROWS COMMERCIAL Subdivision
as recorded in Map Book 27, page 8 and being located in the NW 1/4 of the NE 1/4 of
Section 20, Township 19S, Range 1W and recorded in Deed Book 2000, page 18354
all being recorded in the Office of the Judge of Probate in said County.

D. **ADDITIONAL PROVISIONS.** In the event it becomes necessary or desirable for the Company to move any of its Facilities in connection with the construction or improvement of any public road or highway in proximity to its Facilities, Grantor hereby grants to the Company the right to relocate its Facilities and, as to such relocated Facilities, to exercise the rights granted above; provided, however, the Company shall relocate its Facilities at a distance no greater than ten (10) feet outside the boundary of the right of way of any public road or highway as established or re-established from time to time. This grant and agreement shall be binding upon and inure to the benefit of Grantor, the Company and each or their respective heirs, personal representatives, successors and assigns and the words "Company" and "Grantor" as used in this instrument shall be deemed to include the heirs, personal representatives, successors and assigns of such parties.

TO HAVE AND TO HOLD the foregoing easements, rights and privileges to the Company, its successors and assigns, forever.

IN WITNESS WHEREOF, the undersigned Grantor(s) has/have set his/her/their hand(s) and seal(s) this Inst day 2001-18578, 2000.

WITNESSES:

GRANTOR(S)

(Husband)

(Wife)

05/09/2001-18578
10:58 AM CERTIFIED
SHELBY COUNTY JUDGE OF PROBATE
003 KB 17.50

(Seal)

(Seal)

IN WITNESS WHEREOF, the said Grantor, has caused this instrument to be executed CLEVE A. PARK, its authorized representative, as of 10th day of AUGUST, 2000.

GRANTOR

CANADAVALLEY FIRE & EMERGENCY MEDICAL RESCUE DISTRICT
(Name of Corporation/Partnership)

ATTEST:

(Witness/Secretary)

(Signature of Officer/Partner)

(Indicate title of Officer or Partner)

PRESIDENT OF THE BOARD

INDIVIDUALS NOTARY

STATE OF ALABAMA }

County of Stebly }

I, the undersigned, a Notary Public, in and for said County in said State, hereby certify that Cleve A. Park whose names is/are signed to the foregoing instrument and is/are known to me, acknowledged before me on this day that being informed of the contents of the instrument, he/she/they executed the same voluntarily on the day the same bears date.

Given under my hand and official seal, this the 10TH day of August, 2000.

Notary Public

My commission expires Sept 29, 2002

CORPORATION/PARTNERSHIP/LLC'S NOTARY

STATE OF ALABAMA }

County of _____ }

I, the undersigned, a Notary Public, in and for said County in said State, hereby certify that _____, is signed to the foregoing instrument, and whose name as _____ of _____ is known to me, acknowledged before me on this day that being informed of the contents of the instrument, he/she, as such officer/partner and with full authority, executed the same voluntarily for and as the act of said Corporation/Partnership.

Given under my hand and official seal, this the _____ day of _____, 2000.

Notary Public

My commission expires _____

For Alabama Power Company Corporate Real Estate Department use only.

All facilities on Grantor: X

Station to Station:

STA 1+00 TO STA 2+40

70079807

05/09/2001-18578
10:58 AM CERTIFIED
SHELBY COUNTY JUDGE OF PROBATE
17.50
003 MB

Inst # 2001-18578

UNDERGROUND
RIGHT OF WAY
WIDTH IS 10 FEET

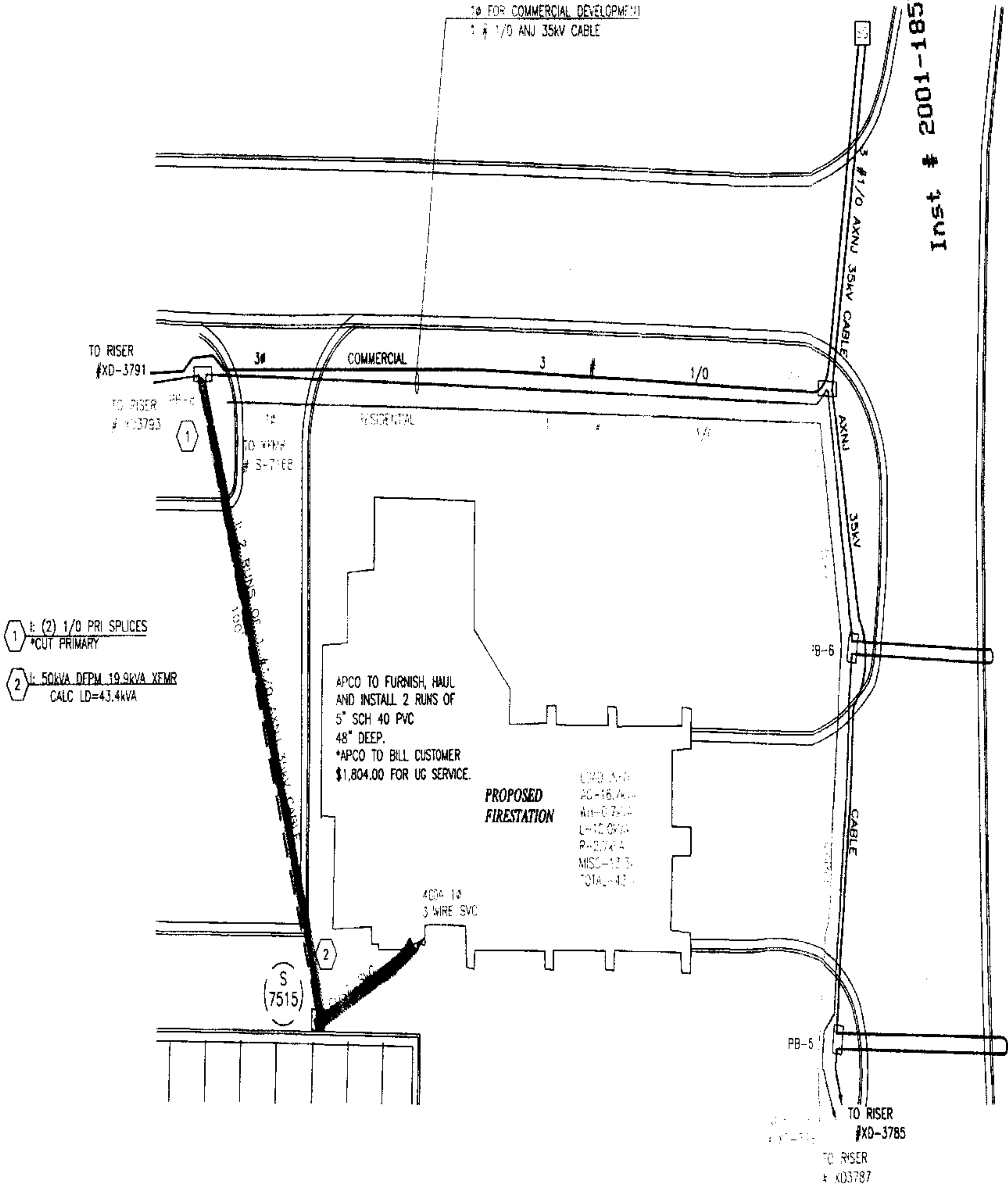

MAP REF: 1W-19-20-2	SEC-20,TP-19S,R-1W
DRAWN: GM	ENGR: B.JORDAN
DATE: 08/07/00	DATE: 08/07/00
APPROVED: _____	DATE: _____
APPROVED: _____	DATE: _____

ALABAMA POWER COMPANY	
JOB: SOUTH REGION DISTRIBUTION	
DETAIL: NARRROWS S/D & FIRE STATION	
OFF OLD HWY 280	
SCALE: NTS	PLOTTED: _____
SHEET: 1 OF 2 SHEETS	F-01700-08-00
SUPERSEDES: _____	