

20010502000171311 1/1 \$ 0.00  
 846 1416  
 Shelby Only Judge of  
 05/02/2001 08:33:48AM FILED/CERT

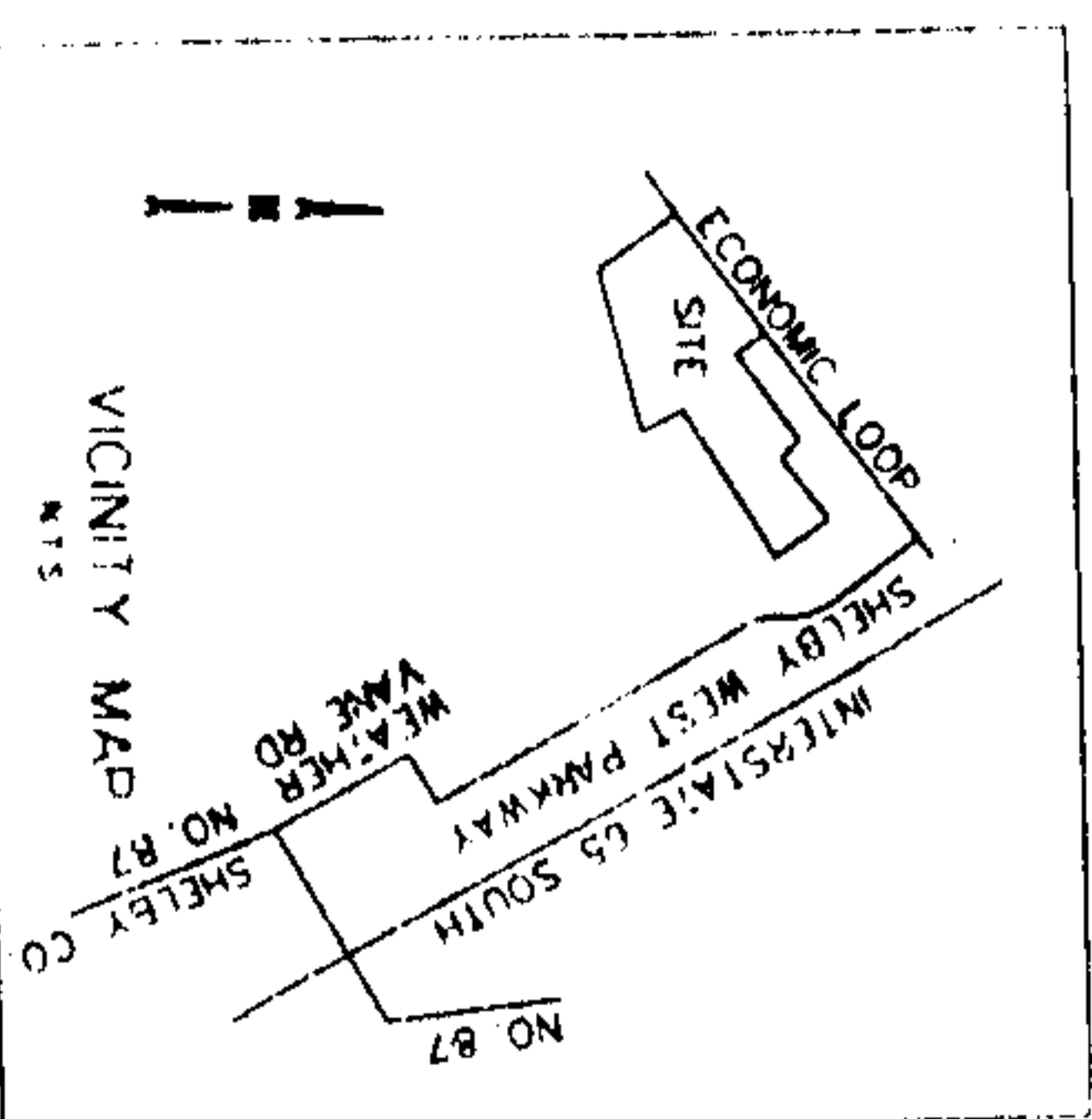

- NOTES:
1. Source of data for this survey and the Record of Survey, including the Record of Survey, is the Record of Survey for the Survey of the Corporate Woods West Corporate Farm, Site No. 123, and the Survey of the Corporate Woods West Corporate Farm, Site No. 124, both recorded in the Office of the County Commissioner, Shelby County, Alabama, in 1987.
  2. Subject property is located in Zone 2, and is subject to the provisions of the Alabama Uniform Land Use Ordinance, as amended, which require that the proposed development be consistent with the Comprehensive Zoning Ordinance, as amended, for the area.
  3. The plot makes no warranty or guarantee as to the existence of any other easements, rights or interests in the land, or as to the title of the land, or as to the validity of the survey.
  4. Subsequent to this survey, the land shown herein shall be subject to any other survey or subdivision of the land shown herein.
  5. Land shown herein subject to any other survey or subdivision of the land shown herein.

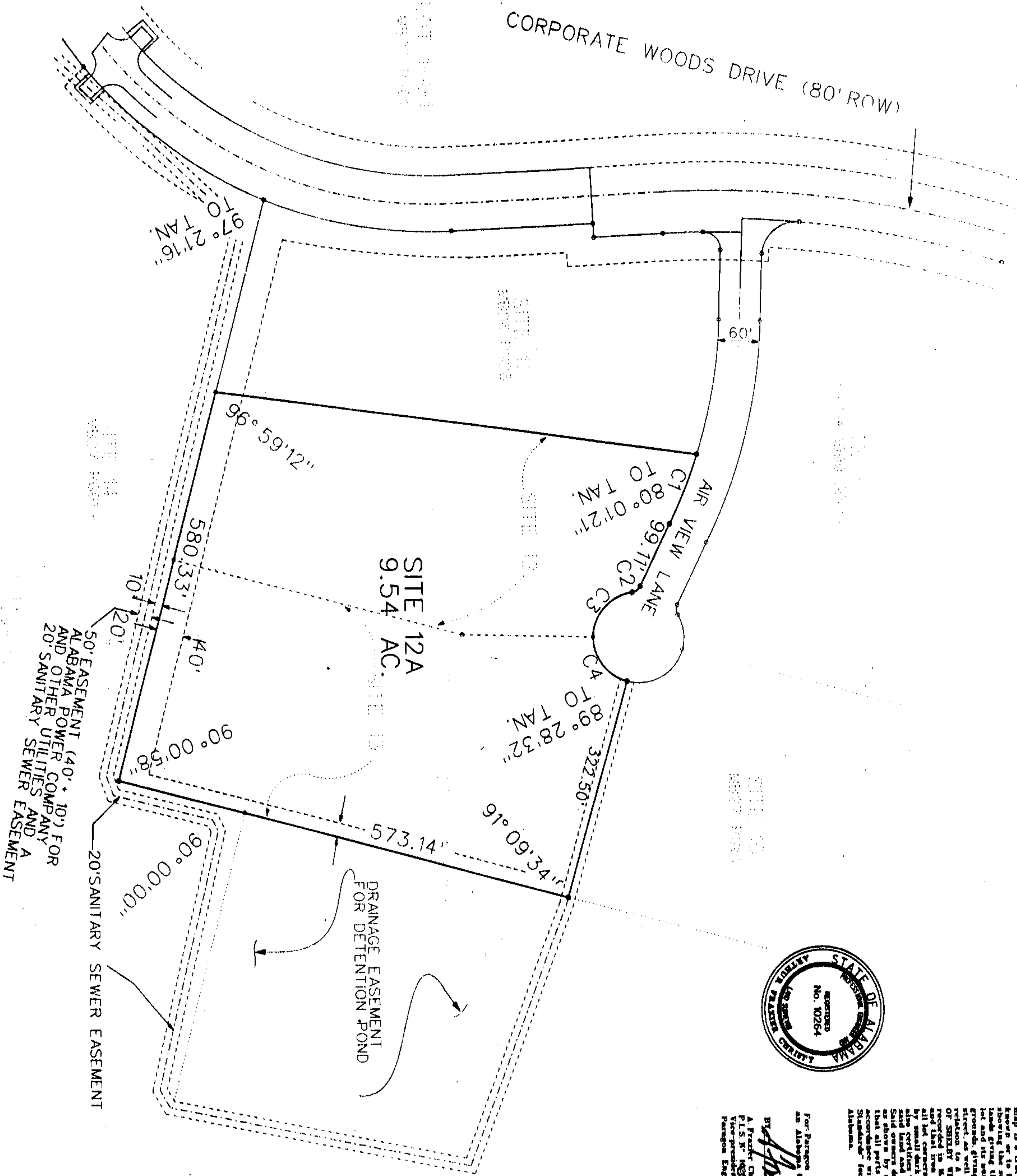

For Engineer  
 Paragon Engineering, Inc.  
 1015 1/2  
 Birmingham, Alabama 35205  
 State of Alabama  
 No. 00224

The undersigned, a duly Licensed Professional Engineer and Land Surveyor in the State of Alabama, do hereby certify that the foregoing is a true and correct copy of the original survey and that the same was prepared by me or under my direct supervision and that I am a duly Licensed Professional Engineer and Land Surveyor in the State of Alabama, No. 00224.

STATE OF ALABAMA  
 COUNTY OF SHELBY  
 I, the undersigned, a duly Licensed Professional Engineer and Land Surveyor in the State of Alabama, do hereby certify that the foregoing is a true and correct copy of the original survey and that the same was prepared by me or under my direct supervision and that I am a duly Licensed Professional Engineer and Land Surveyor in the State of Alabama, No. 00224.

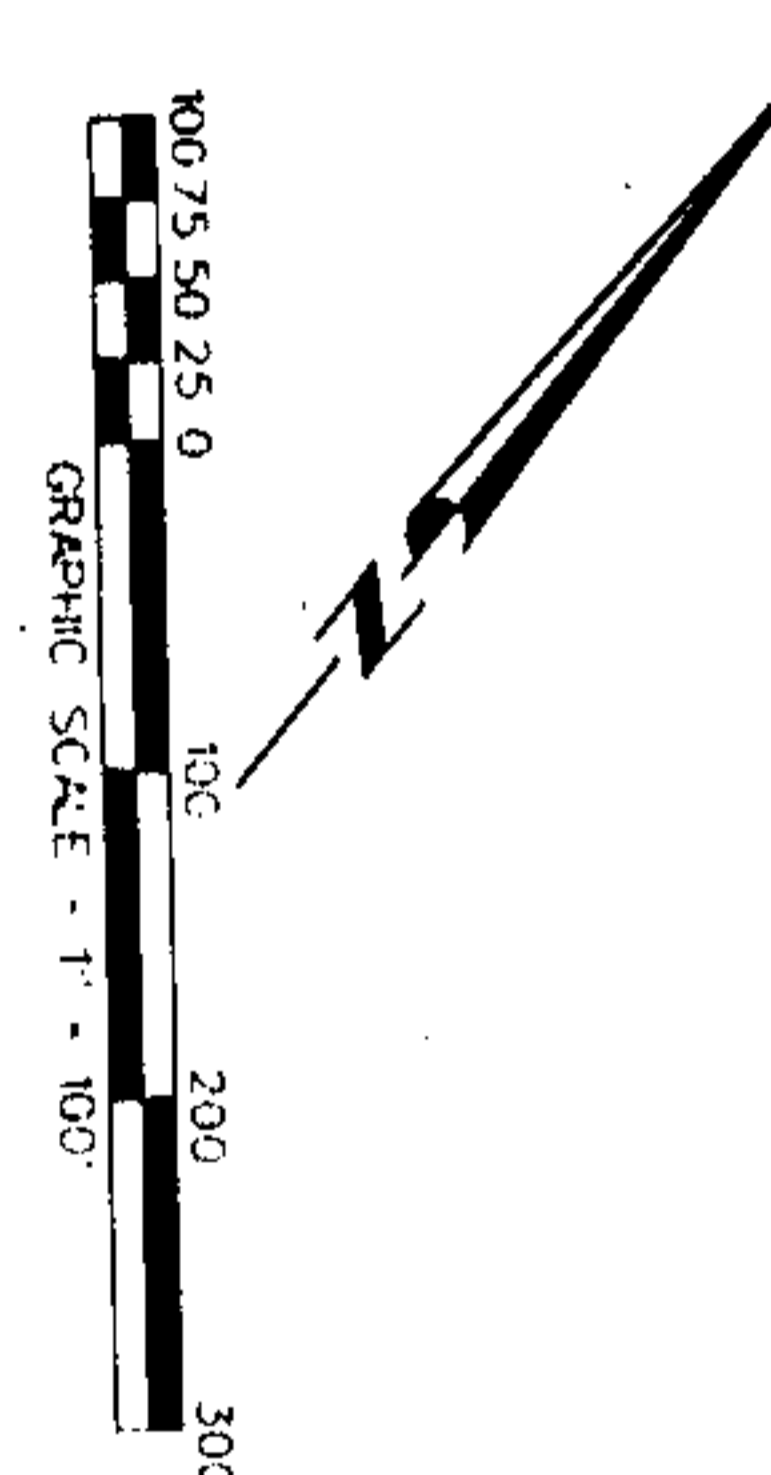

CURVE N°	RADIUS	DELTA ANGLE	LENGTH
C1	733.94'	8° 33' 08"	109.55'
C2	15.00'	56° 15' 04"	54.88'
C3	66.00'	81° 19' 30"	93.69'
C4	66.00'	75° 48' 42"	87.33'

P A R A G O N  
 ENGINEERING, INC.  
 2320 HIGHLAND AVENUE SOUTH  
 BIRMINGHAM, ALABAMA 35205  
 (205) 939-1119

UNITED / ARMSTRONG SURVEY  
 BEING A RESURVEY OF PART OF  
 A COMMERCE, INDUSTRY & TECHNOLOGY COMPLEX  
 OF  
 SHELBY WEST CORPORATE PARK  
 LOTS 10, 12, 13, AND 14  
 AS RECORDED IN MAP BOOK 27 PAGE 61  
 LOCATED IN  
 SECTION 19, TOWNSHIP 21 SOUTH,  
 RANGE 2 WEST, SHELBY COUNTY ALABAMA

PROJECT FILE 897A04  
 MICROSTATION FILE RS02-TSRP-LIDON