

1400  
EASEMENT - DISTRIBUTION FACILITIES  
(Metes and Bounds)

TO BE RECORDED: YES X NO       

This instrument prepared by:

STATE OF ALABAMA )  
COUNTY OF Shelby )  
TAX ID # 58-09-8-27-0-001-021.004

W.E. No. 61700-20-0002-000  
Parcel No. 70080477  
Transformer No.       

Alabama Power Company  
P. O. Box 2641  
Birmingham, Alabama 35291

A. GRANT KNOW ALL MEN BY THESE PRESENTS, That The Barber Companies, Inc.  
an Alabama corporation

as grantor(s), (the "Grantor", whether one or more) for and in consideration of One and No/100 Dollars (\$1.00), and other good and valuable consideration, to Grantor in hand paid by Alabama Power Company, a corporation, the receipt and sufficiency of which are hereby acknowledged, does hereby grant to Alabama Power Company, its successors and assigns (the "Company"), the easements, rights and privileges described and designated in Section B below.

B. RIGHTS The easements, rights and privileges granted hereby are as follows:

1. ~~Overhead and/or Underground.~~ The right from time to time to construct, install, operate and maintain, ~~upon, over, under and across~~ the Property described in Section C below, along a route to be selected by the Company which is generally shown on the Company's final location drawing (which shows the general location of underground Facilities, if any, by cross-hatching indicating an area not greater than ten feet (10') in width), all ~~poles, towers, wires, conduits, fiber optics, cables, transducers, transformers, anchors, guy wires and other Facilities~~ useful or necessary in connection therewith (collectively, "Facilities"), for the ~~overhead and/or underground transmission and distribution of electric power, and also the right to clear and keep clear a strip of land extending five feet (5') to either side of the center line of underground Facilities and fifteen feet (15') to either side of the center line of overhead Facilities; further, the right in the future to install and utilize intermediate poles in line for overhead Facilities and the right to trim and cut and keep trimmed and cut all dead, weak, leaning or dangerous trees or limbs outside of the thirty foot (30') strip for overhead Facilities that, in the sole opinion of the Company, might now or may hereafter endanger, interfere with or fall upon any of the overhead Facilities.~~

2. **Line Clearing.** The right to trim and cut and keep trimmed and cut all dead, weak, leaning or dangerous trees or limbs that, in the sole opinion of the Company, might now or may hereafter endanger, interfere with or fall upon the electric transmission or distribution lines, ~~poles, towers or other Facilities~~ now or hereafter located adjacent to the Property described in Section C below along a route to be selected by the Company generally shown on the Company's final location drawing, and also the right to clear and keep clear all trees, undergrowth, and other obstructions on property in which Grantor has an interest within ~~fifteen feet (15')~~ five feet (5') of the center line of the ~~lines of such poles, towers or other Facilities.~~ underground facilities

3. ~~Guy Wires and Anchors.~~ The right to implant, install and maintain anchor(s) of concrete, metal or other material on and under the Property described in Section C below, and to construct, extend and maintain guy wires from such anchor(s) to structures now or hereafter erected adjacent to such Property or property adjacent thereto (collectively, "Guy Wire Facilities") along a route to be selected by the Company generally shown on the Company's final location drawing; and ~~also the right to trim and cut and keep trimmed and cut all dead, weak, leaning or dangerous trees or limbs that, in the sole opinion of the Company, might now or may hereafter endanger, interfere with or fall upon any of the Guy Wire Facilities.~~

Grantor hereby grants to the Company all easements, rights and privileges necessary or convenient for the full enjoyment and use thereof, including without limitation the right of ingress and egress to and from the Facilities and Guy Wire Facilities, as applicable, and the right to excavate for installation, replacement, repair and removal thereof; and also the right to cut, remove and otherwise keep clear any and all structures, obstructions or obstacles of whatever character, on, under and above said Facilities and Guy Wire Facilities, as applicable.

C. PROPERTY DESCRIPTION The easements, rights and privileges granted hereby shall apply to, and the word "Property" as used in this instrument shall mean, the following described real property situated in Shelby County, Alabama (the "Property"):

A parcel of land in the East 1/2 of the Southwest 1/4 and the West 1/2  
of the Southeast 1/4 of Section 27, Township 19 South, Range 1 West as  
is recorded in Deed Record 1999/5124 in the office of the Judge of  
Probate of Shelby County, Alabama.

D. ADDITIONAL PROVISIONS. In the event it becomes necessary or desirable for the Company to move any of the Facilities in connection with the construction or improvement of any public road or highway in proximity to the Facilities, Grantor hereby grants to the Company the right to relocate the Facilities and, as to such relocated Facilities, to exercise the rights granted above; provided, however, the Company shall not relocate the Facilities on the Property at a distance greater than ten feet (10') outside the boundary of the right of way of any such public road or highway as established or re-established from time to time. This grant and agreement shall be binding upon and shall inure to the benefit of Grantor, the Company and each of their respective heirs, personal representatives, successors and assigns and the words "Company" and "Grantor" as used in this instrument shall be deemed to include the heirs, personal representatives, successors and assigns of such parties.

TO HAVE AND TO HOLD the same to the Company, its successors and assigns, forever.

IN WITNESS WHEREOF, the undersigned Grantor(s) has ~~set~~ set his/her/their hand(s) and seal(s) this the 8th day of June, 2000.

Witness

Witness

Witness

(Grantor) \_\_\_\_\_ (SEAL)

The Barber Companies, Inc.  
an Alabama corporation \_\_\_\_\_ (SEAL)

(Grantor) \_\_\_\_\_ (SEAL)

By: B. Austin Cummings \_\_\_\_\_ (SEAL)

As: President \_\_\_\_\_ (SEAL)

20/2000  
09:40 AM CERTIFIED  
SHELBY COUNTY JUDGE OF PROBATE  
003 MEL 17.50

IN WITNESS WHEREOF, the said Grantor, has caused this instrument to be executed by \_\_\_\_\_  
its authorized representative, as of the \_\_\_\_\_ day of \_\_\_\_\_, 20\_\_\_\_.

ATTEST (if corporation) or WITNESS:

\_\_\_\_\_  
(Grantor - Name of Corporation/Partnership/LLC)

By: \_\_\_\_\_

By: \_\_\_\_\_ (SEAL)

Its: \_\_\_\_\_

Its: \_\_\_\_\_

[Indicate President, General Partner, Member, etc.]

**INDIVIDUAL NOTARIES**

STATE OF ALABAMA }

COUNTY OF \_\_\_\_\_ }

I, the undersigned, a Notary Public, in and for said County in said State, hereby certify that \_\_\_\_\_  
whose name(s) is/are signed to the foregoing instrument and who is/are known to me, acknowledged before me  
on this day that being informed of the contents of the instrument, he/she/they executed the same voluntarily, on the day the same bears date.

Given under my hand and official seal this the \_\_\_\_\_ day of \_\_\_\_\_, \_\_\_\_\_.

[SEAL]

\_\_\_\_\_  
Notary Public  
My commission expires: \_\_\_\_\_

STATE OF ALABAMA }

COUNTY OF \_\_\_\_\_ }

I, the undersigned, a Notary Public, in and for said County in said State, hereby certify that \_\_\_\_\_  
whose name(s) is/are signed to the foregoing instrument and who is/are known to me, acknowledged before me  
on this day that being informed of the contents of the instrument, he/she/they executed the same voluntarily, on the day the same bears date.

Given under my hand and official seal this the \_\_\_\_\_ day of \_\_\_\_\_, \_\_\_\_\_.

[SEAL]

\_\_\_\_\_  
Notary Public  
My commission expires: \_\_\_\_\_

**TRUSTEE/CORPORATION/PARTNERSHIP/LLC NOTARY**

STATE OF ALABAMA }

COUNTY OF SHELBY }

I, the undersigned, a Notary Public, in and for said County in said State, hereby certify that B. Austin Cunningham  
whose name as President of The BARBER  
COMPANIES, Inc a Corporation [as \_\_\_\_\_]  
is signed to the foregoing instrument, and who is known to me, acknowledged before me on this day that  
being informed of the contents of the instrument, he/she, as such Officer and with full authority, executed the same voluntarily for and as  
the act of said CORPORATION [acting in such capacity as aforesaid].

Given under my hand and official seal, this the 9th day of June, 2000

[SEAL]

Edith A. Bay  
Notary Public  
My commission expires: 3/25/2003

**For Alabama Power Company Corporate Real Estate Department Use Only**

All facilities on Grantor: \_\_\_\_\_

Station to Station: \_\_\_\_\_

003 HEL  
SHELBY COUNTY JUDGE OF PROBATE  
09:40 AM CERTIFIED  
03/20/2001-09992

# WINN DIXIE SHOPPING CENTER

Inst # 2001-09992

- NOTES:
- (1) RELOCATING EXISTING PULLBOX FOR FUTURE DECEL LANE ON CD RD 47
  - (2) CUSTOMER TO PROVIDE AND INSTALL PULLBOX ACCORDING TO APCO SPEC.
  - (3) BUILDING TEMP OVERHEAD LINE TO PREVENT INTERRUPTION OF WINN DIXIE SHOPPING CENTER.
  - (4) AS PLUNDH TO TURN PULLBOX AND POSITION CONDUIT AS SHOWN ON ATTACHED SPEC

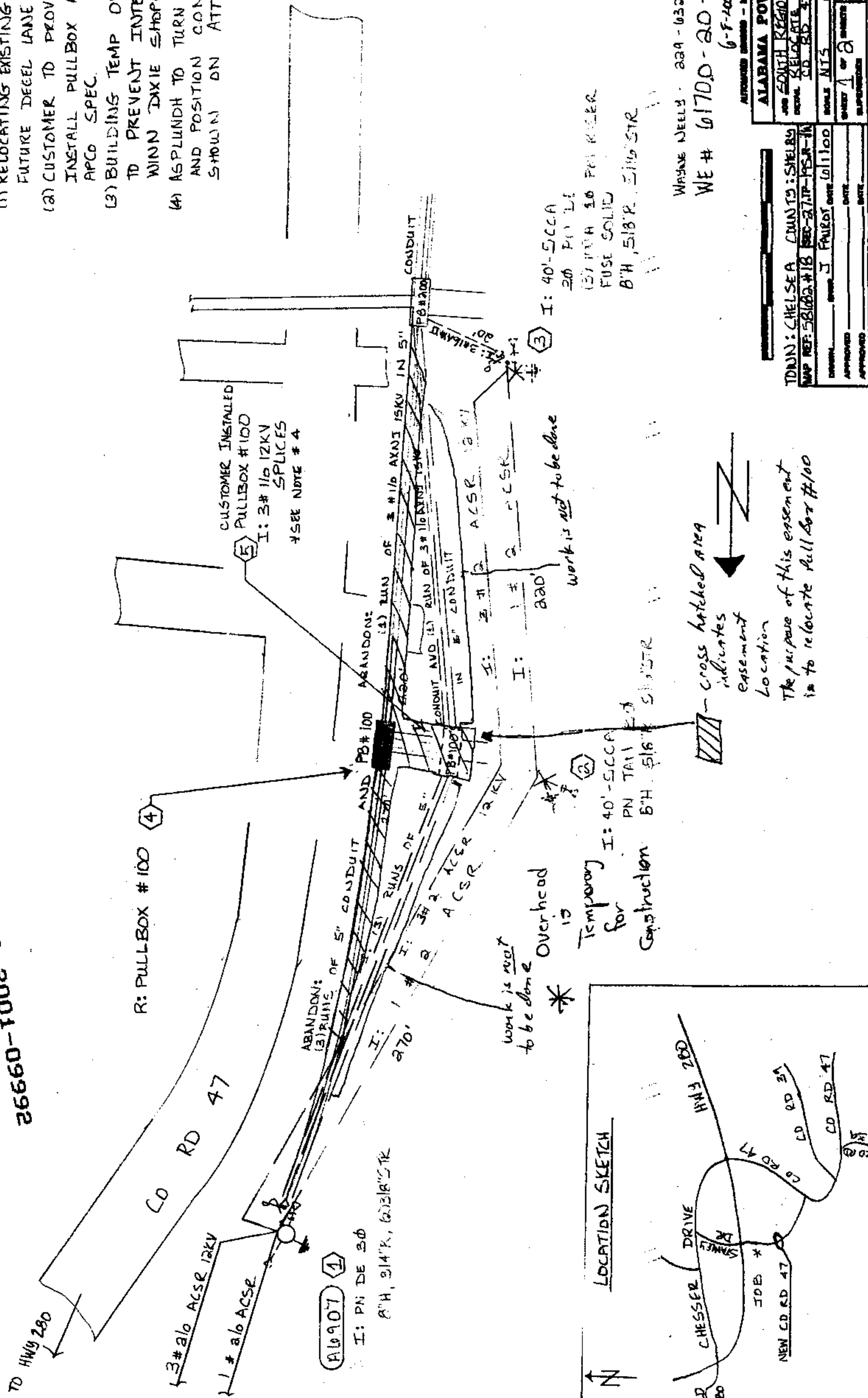

## LOCATION SKETCH

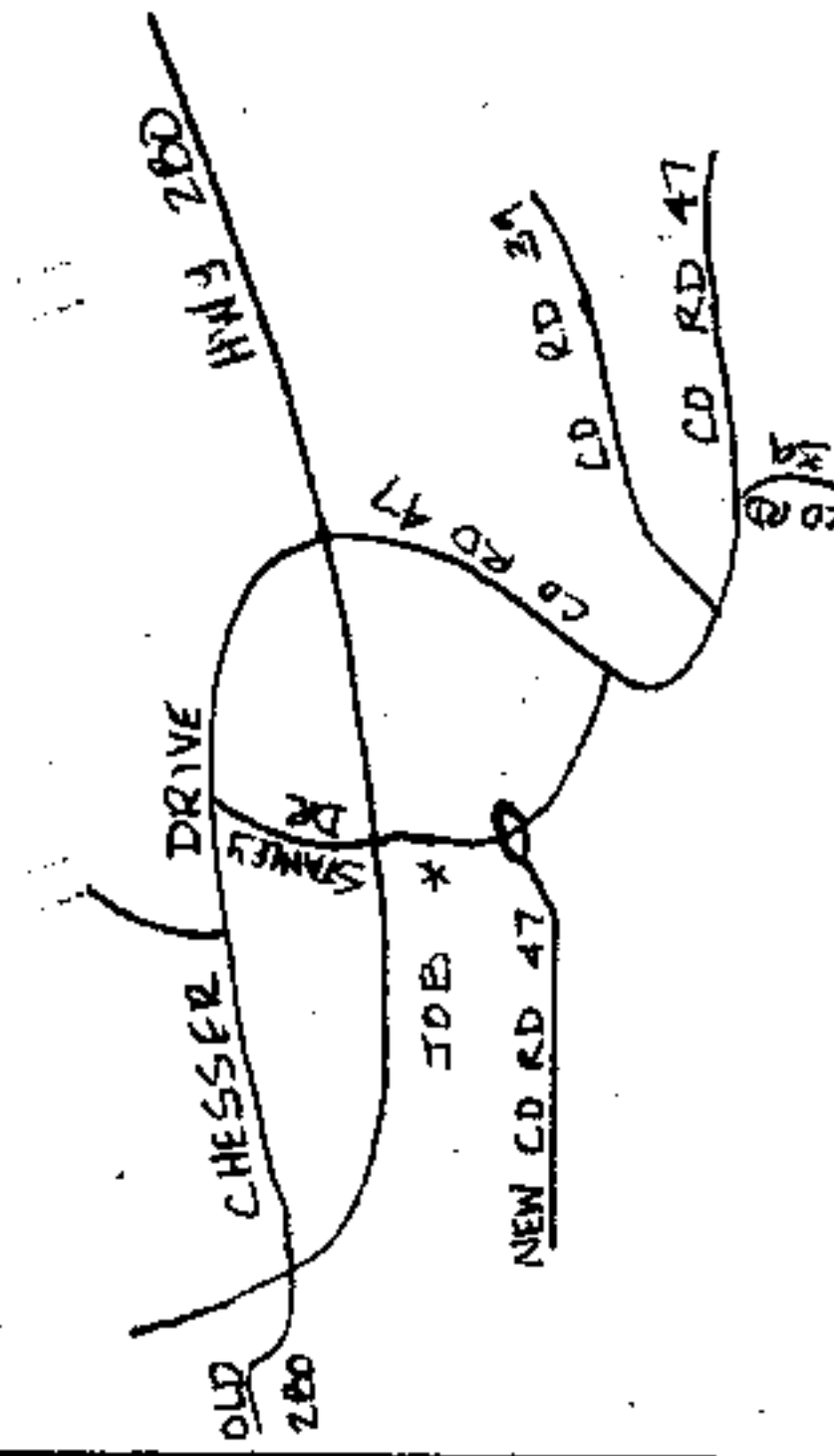

I: 40'-500A  
20' PULL  
(3) RUNS OF 5" PULL  
FUSE SOLID  
8" H, 5/8" R, 5/8" STR

WHYNE NEEDS - 229-0320 OR 995-9119  
WE # 01700-20-00030  
6-8-2000

APPROVED SHEET - MAKE NO OTHER CHANGES

ALABAMA POWER COMPANY

JOB SOUTH REGION 12KV  
SHELBY COUNTY FACILITIES FOR  
CD RD 47 DECEL LANE

DATE 6-8-2000  
DRAWN BY J. FAIRBANKS  
CHECKED BY J. FAIRBANKS  
APPROVED BY J. FAIRBANKS  
SUPERVISOR

TOWN: CHELSEA COUNTY: SHELBY  
MAP REF: 581003 #18 SEC-27.1P-155R-1A

DATE 6-8-2000  
DRAWN BY J. FAIRBANKS  
CHECKED BY J. FAIRBANKS  
APPROVED BY J. FAIRBANKS  
SUPERVISOR

cross hatched area  
indicates  
easement  
location  
The purpose of this easement  
is to relocate pull box #100

work is not  
to be done  
Overhead  
is  
Temporary  
for  
Construction

work is not to be done

AL907 ①

I: PN DE 30  
8" H, 3/4" R, 60318" STR

R: PULLBOX #100

CUSTOMER INSTALLED  
PULLBOX #100  
I: 3# 1/2 12KV  
SPICES  
\*SEE NOTE # 4

CONDUIT

ABANDON:

(3) RUNS OF 5" CONDUIT

CONDUIT AND (3) RUNS OF 5" CONDUIT

CONDUIT AND (3) RUNS OF 5" CONDUIT

CONDUIT AND (3) RUNS OF 5" CONDUIT

CONDUIT AND (3) RUNS OF 5" CONDUIT

CONDUIT AND (3) RUNS OF 5" CONDUIT

CONDUIT AND (3) RUNS OF 5" CONDUIT