

## RESOLUTION 00U<sub>IC</sub>

### RESOLUTION 00U<sub>IC</sub> TO SUSPEND THE AGENDA:

At the regularly scheduled city council meeting of 11 December 2000, council member ANDERSON introduced and council member BROWN seconded Ordinance 00U, consenting to the annexation of certain property along Salem Road (Shelby County Highway 15), and council member GOLDSMITH, seconded by council member LIGHTFOOT, asked for the unanimous consent of those present that the agenda be suspended so as to give said ordinance immediate consideration.

Whereupon, Mayor Parker called for a vote taken by yeas and nays on the request for immediate consideration, and the result of such vote was:

Yeas: Council members Anderson, Brown, Goldsmith, and Lightfoot.

Nays: None

Whereupon Mayor Parker directed that the names of the members voting be entered on the minutes of the meeting in compliance with §11-45-2 of the *1975 Alabama Code*, and the council proceeded to give immediate consideration to Ordinance 00U.

Approved and adopted this 11 December 2000.

  
Grady R Parker, Mayor

Attest:

  
Steven D Gibbs, Clerk

Inst # 2001-00753

01/09/2001-00753  
08:16 AM CERTIFIED  
SHELBY COUNTY JUDGE OF PROBATE  
028 MMB 95.00

## **ORDINANCE NUMBER 00U**

**COUNCIL MEMBER ANDERSON INTRODUCED THE FOLLOWING ORDINANCE.**

**COUNCIL MEMBER BROWN SECONDED THE ORDINANCE.**

### **AN ORDINANCE ASSENTING TO CERTAIN PETITIONS FOR ANNEXATION**

**WHEREAS, all of the owners of property located and contained within an area contiguous to the corporate limits of Montevallo, and not within the corporate limits or police jurisdiction of any other municipality, have signed and filed written petitions with the City Clerk requesting that such property or territory be annexed to Montevallo, and**

**WHEREAS, said petition contains an accurate description of the property or territory proposed to be annexed together with a map of the said territory showing its relationship to the corporate limits of Montevallo,**

**BE IT ORDAINED BY THE MAYOR AND COUNCIL OF THE CITY OF MONTEVALLO, ALABAMA, AS FOLLOWS:**

**① That the City Council of the City of Montevallo, as and for its governing body, hereby assents to the annexation of that certain land described in the attached petitions for annexation of Kenneth and Libba Carter; Robert F Eddings, Richard C Evans and Mary Jane Evans; Merle Farrington, Kathy F Jones, and Jane F Rosser; Edward Allen Fulton and Betty Fulton; Brian Scott Haynie; Howard Haynie and Elizabeth Haynie; Donnie Kennedy and Debbie Kennedy; James M Lawley; Gregory S McIntyre and Shirley S McIntyre; Benjamin B Peete and Elizabeth R Peete; George Robert Peete and Carol Peete; Kenneth B Roycroft; Marci D Wheeler and Roger Wheeler; Eddie J Williams and Freda I Williams; and John F Williams and Marilyn G Williams, as provided in §11-42-21 of the *1975 Alabama Code* and other applicable law.**

**② That this property shall be zoned AO Agricultural until such time as it is rezoned.**

**③ That this property be attached to Council District 1 until such time as redistricting occurs.**

① That the City Clerk is directed to file a copy of this ordinance, including a description of the property or territory annexed, in the office of the Judge of Probate of Shelby County, and to advertise this ordinance as provided by law.

This ordinance shall become effective upon its passage and advertisement as provided by law.

Approved and adopted this 11 December 2000.

  
\_\_\_\_\_  
Mayor Grady R Parker

Attest:

  
\_\_\_\_\_  
Steven D Gibbs, Clerk

I certify that the attached Ordinance 00U, adopted by the Montevallo City Council on 11 December 2000, was, pursuant to §11-45-8(b) of the *1975 Alabama Code*, posted in conspicuous places within the community:

- ① the mayor's office, City Hall, 545 Main Street, Montevallo
- ② the city shop, 445 Selma Road, Montevallo
- ③ the Park and Recreation Building, Orr Park, 420 Vine Street, Montevallo
- ④ the Parnell Memorial Library, 820 Valley Street, Montevallo

beginning December 12, 2000 and continuing for more than four weeks thereafter.

According to §11-45-8(b), Ordinance 00U therefore became effective 17 December 2000.

  
\_\_\_\_\_  
Steven D Gibbs  
City Clerk

Petition for Annexation

Mayor Grady R. Parker  
City of Montevallo  
545 Main Street  
Montevallo, AL 35115

Dear Mayor Parker:

We are the property owners of a parcel of land described on the attached legal description and wish to be annexed into the City of Montevallo. Please consider this request at your earliest convenience.

Kenneth Carter  
Owner

Libbe Carter  
Owner

11-27-00  
Date

Attached is a:

\_\_\_\_\_ Legal description or

\_\_\_\_\_ Tax Parcel Identification number: \_\_\_\_\_ or  
(found on your tax notice)

☒ Name of property owner as recorded on county records: Kenneth R. Carter

## **PETITION FOR ANNEXATION**

To: The City Council of Montevallo, Alabama

I, the undersigned, hereby petition the city of Montevallo to annex certain property that I own, a description and map of which are attached hereto as Appendix A.

Executed under my hand and seal, this 08 December 2000.

  
Robert F Eddings, Jr

Filed with City Clerk this 12 day of December 2000.

### **APPENDIX A**

A portion of the property I own on Salem Road, Shelby County Highway 15 and given property tax parcel ID#27.2.09.0.000.010, as follows: A strip ten feet wide bounded on the E by said Salem Road, and extending in a generally N-S direction from the present Montevallo City Limits on the S, to the N boundary of my said property.

The balance of our property, including any buildings or improvements thereon, is not covered by this petition.



Petition for Annexation

Mayor Grady R. Parker  
City of Montevallo  
545 Main Street  
Montevallo, AL 35115

Dear Mayor Parker:

We are the property owners of a parcel of land described on the attached legal description and wish to be annexed into the City of Montevallo. Please consider this request at your earliest convenience.

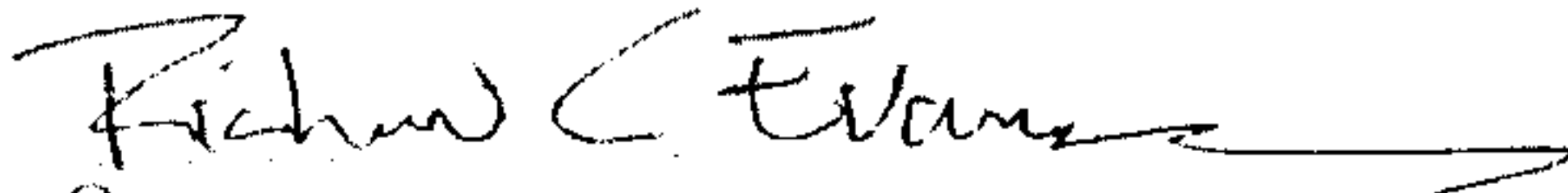
  
Owner

  
Owner

12-6-2000  
Date

Attached is a:

..... Legal description or

Tax Parcel Identification number: 272040000003002 or  
(found on your tax notice)

Name of property owner as recorded on county records: EVANS RICHARD C &  
MARY JANE

Petition for Annexation

Mayor Grady R. Parker  
City of Montevallo  
545 Main Street  
Montevallo, AL 35115

Dear Mayor Parker:

We are the property owners of a parcel of land described on the attached legal description and wish to be annexed into the City of Montevallo. Please consider this request at your earliest convenience.

Merle L FARRINGTON  
Owner

KATHY F Jones JANE F Rosser  
Owner

12-1-2000  
Date

Attached is a:

\_\_\_\_ Legal description, or

\_\_\_\_ Tax Parcel Identification number: \_\_\_\_\_, or

\_\_\_\_ Name of property owner as recorded on county records:

Merle L Farrington

Petition for Annexation

Mayor Grady R. Parker  
City of Montevallo  
545 Main Street  
Montevallo, AL 35115

Dear Mayor Parker:

We are the property owners of a parcel of land described on the attached legal description and wish to be annexed into the City of Montevallo. Please consider this request at your earliest convenience.

Edward Allen Fulton  
Owner

Betty Fulton  
Owner

11/16/00  
Date

Attached is a:

Legal description or

✓ Tax Parcel Identification number: 272040000004001 or  
(found on your tax notice)

Name of property owner as recorded on county records: \_\_\_\_\_



Petition for Annexation

Mayor Grady R. Parker  
City of Montevallo  
545 Main Street  
Montevallo, AL 35115

Dear Mayor Parker:

We are the property owners of a parcel of land described on the attached legal description and wish to be annexed into the City of Montevallo. Please consider this request at your earliest convenience.

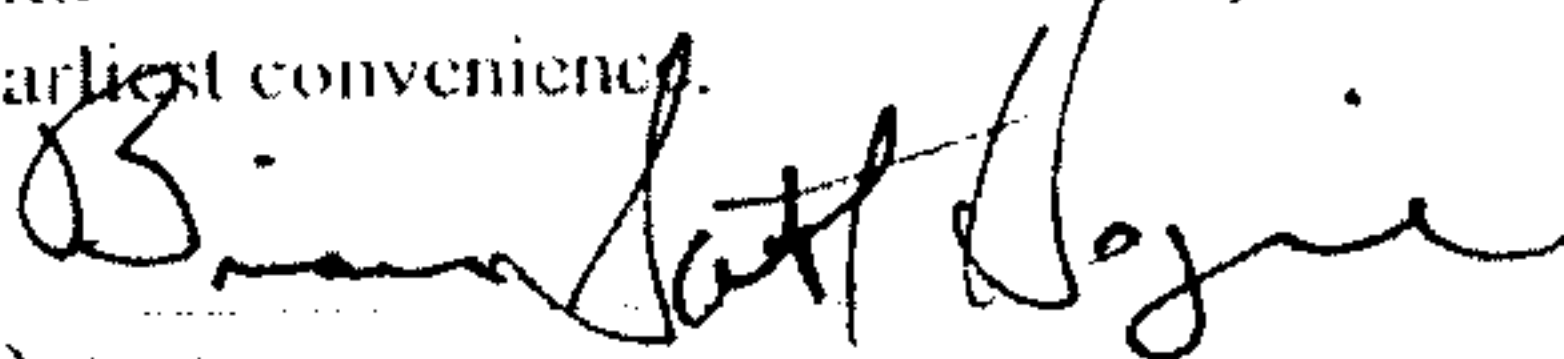
  
Owner

Owner

11-27-00  
Date

Attached is a:

Legal description or

☒ Tax Parcel Identification number: 2720900000006000 or  
(found on your tax notice)

Name of property owner as recorded on county records: \_\_\_\_\_

Petition for Annexation

Mayor Grady R. Parker  
City of Montevallo  
545 Main Street  
Montevallo, AL 35115

Dear Mayor Parker:

We are the property owners of a parcel of land described on the attached legal description and wish to be annexed into the City of Montevallo. Please consider this request at your earliest convenience.

*Howard Haynie*  
Owner

*Elizabeth Haynie*  
Owner

*11/26/00*  
Date

Attached is a:

☒ Legal description or

Tax Parcel Identification number: \_\_\_\_\_ or  
(found on your tax notice)

Name of property owner as recorded on county records: *Howard or Elizabeth Haynie*

Petition for Annexation

Mayor Grady R. Parker  
City of Montevallo  
545 Main Street  
Montevallo, AL 35115

Dear Mayor Parker:

We are the property owners of a parcel of land described on the attached legal description and wish to be annexed into the City of Montevallo. Please consider this request at your earliest convenience.

Donnie Kennedy  
Owner

Deborah Kennedy  
Owner

12-1-2000  
Date

Attached is a:

☐ Legal description or

☐ Tax Parcel Identification number: 27-2-09-0-000-002.031  
(found on your tax notice)

Name of property owner as recorded on county records: Donnie C. & Deborah P. Kennedy

Petition for Annexation

Mayor Grady R. Parker  
City of Montevallo  
545 Main Street  
Montevallo, AL 35115

Dear Mayor Parker:

We are the property owners of a parcel of land described on the attached legal description and wish to be annexed into the City of Montevallo. Please consider this request at your earliest convenience.

JAMES M. LAWLEY  
Owner

Owner

11/28/00  
Date

Attached is a:

Legal description or

Tax Parcel Identification number: 272090000004000 or  
(found on your tax notice)

Name of property owner as recorded on county records:

Petition for Annexation

Mayor Grady R. Parker  
City of Montevallo  
545 Main Street  
Montevallo, AL 35115

Dear Mayor Parker:

We are the property owners of a parcel of land described on the attached legal description and wish to be annexed into the City of Montevallo. Please consider this request at your earliest convenience.

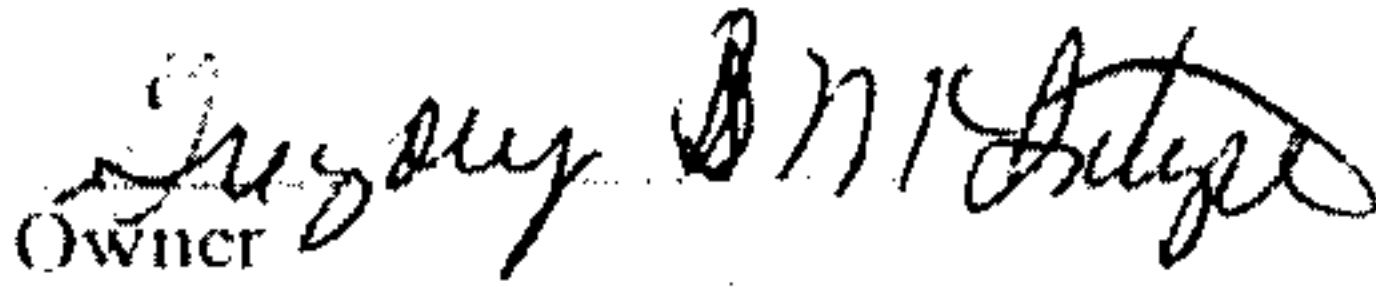
  
Owner

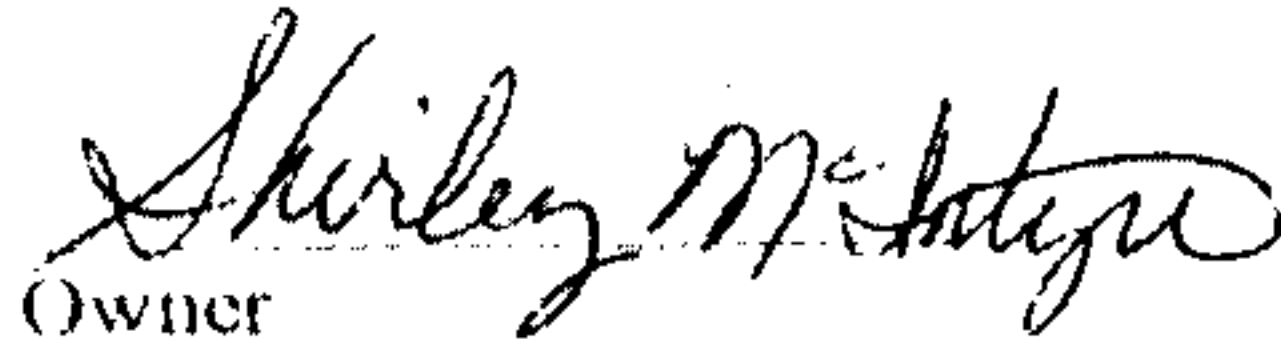
  
Owner

11-24-00  
Date

Attached is a:

\_\_\_\_ Legal description or

Tax Parcel Identification number: 272040000003004 or  
(found on your tax notice)

Name of property owner as recorded on county records: Gregory S. McIntyre  
Shirley S. McIntyre

2280 Salem Rd.  
Montevallo, AL  
35115

Petition for Annexation

Mayor Grady R. Parker  
City of Montevallo  
545 Main Street  
Montevallo, AL 35115

Dear Mayor Parker:

We are the property owners of a parcel of land described on the attached legal description and wish to be annexed into the City of Montevallo. Please consider this request at your earliest convenience.

Benjamin B. Peete  
Owner

Elizabeth R. Peete  
Owner

11-29-00  
Date

Attached is a:

Legal description or

✓ Tax Parcel Identification number:  
(found on your tax notice)

272040003004000  
273050002002000  
272040003011000 or

Name of property owner as recorded on county records: Benjamin B. Peete  
Elizabeth R. Peete



Petition for Annexation

Mayor Grady R. Parker  
City of Montevallo  
545 Main Street  
Montevallo, AL 35115

Dear Mayor Parker:

We are the property owners of a parcel of land described on the attached legal description and wish to be annexed into the City of Montevallo. Please consider this request at your earliest convenience.

Bob Peeth  
Owner

Carol L. Peeth  
Owner

12-1-00  
Date

Attached is a:

Legal description or

X Tax Parcel Identification number: 273050003001001 or  
(found on your tax notice)

Name of property owner as recorded on county records: \_\_\_\_\_

Petition for Annexation

Mayor Grady R. Parker  
City of Montevallo  
545 Main Street  
Montevallo, AL 35115

Dear Mayor Parker:

We are the property owners of a parcel of land described on the attached legal description and wish to be annexed into the City of Montevallo. Please consider this request at your earliest convenience.

Kenneth B. Roycroft  
Owner

\_\_\_\_\_  
Owner

11/21/00  
Date

Attached is a:

\_\_\_\_ Legal description or

→ Tax Parcel Identification number: 272090000002001 or  
(found on your tax notice)

→ Name of property owner as recorded on county records: \_\_\_\_\_  
KENNETH B. ROYCROFT

Address: Lot #1 Keeler's Mill Estates  
38.46 acres

This property does not touch Hwy 15 (Salem Rd.)  
But is Accessible to Hwy 15 via Keeler Mill Rd.

Petition for Annexation

Mayor Grady R. Parker  
City of Montevallo  
545 Main Street  
Montevallo, AL 35115

Dear Mayor Parker:

We are the property owners of a parcel of land described on the attached legal description and wish to be annexed into the City of Montevallo. Please consider this request at your earliest convenience.

Marci D. Wheeler  
Owner

Lois Wheeler  
Owner

11-17-2000  
Date

Attached is a:

\_\_\_\_ Legal description or

X Tax Parcel Identification number: 2720400004000  
(found on your tax notice) 2720400004005 or

\_\_\_\_ Name of property owner as recorded on county records: Michael D. +  
Marci D. Young

Petition for Annexation

Mayor Grady R. Parker  
City of Montevallo  
545 Main Street  
Montevallo, AL 35115

Dear Mayor Parker:

We are the property owners of a parcel of land described on the attached legal description and wish to be annexed into the City of Montevallo. Please consider this request at your earliest convenience.

Eddie J. Williams  
Owner

\_\_\_\_\_  
Owner

11/20/00  
Date

Attached is a:

✓ Legal description or

\_\_\_\_\_  
Tax Parcel Identification number: \_\_\_\_\_ or  
(found on your tax notice)

\_\_\_\_\_  
Name of property owner as recorded on county records: \_\_\_\_\_  
Eddie J. Williams  
Freda J. Williams

## Petition for Annexation

Mayor Grady R. Parker  
City of Montevallo  
545 Main Street  
Montevallo, AL 35115

Dear Mayor Parker:

We are the property owners of a parcel of land described on the attached legal description and wish to be annexed into the City of Montevallo. Please consider this request at your earliest convenience.

earliest convenience.

*John F Williams*  
Owner JOHN F. WILLIAMS

Marilyn G. Williams  
Owner MARILYN G. WILLIAMS

Date 11/15/2000

Attached is a:

✓ Legal description or *Parcel ID # 92 58-27-2-04-000-3-003, 002*

\_\_\_\_\_ Tax Parcel Identification number: \_\_\_\_\_ or  
(found on your tax notice)

✓ Name of property owner as recorded on county records: John F + Marilyn  
G. Williams 2568 Salem Rd Montevallo, AL 35115

**APPENDIX A TO ANNEXATION PETITION OF KENNETH AND LIBBA CARTER**

A tract of land situated 400 feet S of Shelby County Highway 22, on the E margin of Shelby County Highway 15 (Salem Road), in the NW $\frac{1}{4}$  of the SW $\frac{1}{4}$  of the NE $\frac{1}{4}$  of §4, Twp 22S, R3W, containing  $\pm 9.9$  acres, and assigned tax parcel ID 27 2 4 3 3.001

**APPENDIX A TO ANNEXATION PETITION OF ROBERT F EDDINGS**

A portion of the property I own on Salem Road, Shelby County Highway 15 and given property tax parcel ID#27.2.09.0.000.010, as follows: A strip ten feet wide bounded on the E by said Salem Road, and extending in a generally N-S direction from the present Montevallo City Limits on the S, to the N boundary of my said property.

The balance of our property, including any buildings or improvements thereon, is not covered by this petition.

**APPENDIX A TO ANNEXATION PETITION OF RICHARD C EVANS AND MARY JANE EVANS**

2314 Salem Road, Montevallo, AL 35115, as described in deed book 322, page 507 and real book 327, page 616 of the Shelby County Probate Records as: Begin at the SE corner of the SW $\frac{1}{4}$  of the SE $\frac{1}{4}$  of §4, Twp 22S, R3W; thence run N 338.35 feet to the point of beginning: Thence continue N 336.62 feet; thence W 1285.07 feet; thence S 336.91 feet; thence E 1278.55 feet to the point of beginning, containing  $\pm 9.9$  acres, and assigned property tax parcel ID#27.2.04.0.000.003.002.

**APPENDIX A TO ANNEXATION PETITION OF MERLE FARRINGTON, KATHY F JONES AND JANE F ROSSER**

Commence at the NW corner of the NW $\frac{1}{4}$  of §9, Twp 22S, R3W and run S 641.48 feet to the point of beginning: Thence run E 2634.1 feet; thence run S 311.67 feet; thence run W 2632.9 feet; thence run N 311.68 feet to the point of beginning, located in §9, Twp 22S, R3W, containing  $\pm 19$  acres, described in deed book 340, page 321 of the Shelby County Probate Records, and assigned property tax parcel ID#27.2.09.0.000.004.001.

Also, tax parcel ID#27.2.09.0.000.005, adjoining the above parcel on the S,



described in deed book 258, page 332 of the Shelby County Probate Records as the southerly 330.08 feet of the northerly 1283.42 feet to the NW¼ of §9, Twp 22S, R3W, excluding the right of way of Salem Road, and containing ±19.9 acres.

**APPENDIX A TO ANNEXATION PETITION OF EDWARD ALLEN FULTON AND BETTY FULTON**

2355 Salem Road, Montevallo, AL 35115 as described at real book 211, page 62 and at instrument #98:0010947 of the Shelby County Probate Records as: Begin 316.07 feet E of the SW corner of §4, Twp 22S, R3W; thence run N 654.96 feet; thence run E 2228.31 feet to the W right of way of Salem Road; thence run S 656.43 feet along said right of way; thence run W 2271.68 feet to the point of beginning, containing ±33.83 acres, and assigned property tax parcel ID #27.2.04.0.000.004.001

**APPENDIX A TO ANNEXATION PETITION OF BRIAN SCOTT HAYNIE**

2015 Salem Road, Montevallo, AL 35115 as described at deed book 325, page 334 and at instrument #93:0020472 of the Shelby County Probate Records as: Begin at the intersection of the W right of way of Salem Road and the N section line of §9, Twp 22S, R3W and run S 1300 feet to the point of beginning: Thence run W 1100 feet; thence run S 150 feet; thence run E 143 feet; thence run N 30 feet; thence run SE 769 feet; thence run NE 234.12 feet; thence run E 139 feet; thence run N 220 feet to the point of beginning, located in §9, Twp 22S, R3W, containing ±6 acres, and assigned property tax parcel ID #27.2.09.0.000.006.000.

**APPENDIX A TO ANNEXATION PETITION OF HOWARD HAYNIE AND ELIZABETH HAYNIE**

1909 Salem Road, Montevallo, AL 35115 as described at deed book 304, page 569 (recorded 31 March 1977) of the Shelby County Probate Records as: Begin at the NW corner of §9, Twp 22S, R3W; thence run S along the W § line 1283.58 feet; thence left 87°57' and run easterly 2631.7 feet; thence right 88°10' and run southerly 632.5 feet; thence turn right 92°49' and run westerly 197.4 feet to an existing pipe on the westerly right of way of Shelby County Highway 15 (Salem Road), said pipe being the point of beginning: Thence proceed westerly along the previous course 259.55 feet to the E boundary of an old logging road; thence turn right 72°10' and run northwesterly along said logging road 103.94 feet; thence turn right 41°14' and run northeasterly along said logging road 105 feet; thence turn right

66°36' and run easterly 262.95 feet to the W right of way of said Salem Road; thence turn right 93°41'50" and run southwesterly along the said W right of way 195.78 feet to the point of beginning. Said lot contains ±1.34 acres.

According to a survey of E Franklin Parker, Sr, Ala Reg #9983, dated 29 March 1977.

Assigned property tax parcel ID#27.2.09.0.000.006.001.

**APPENDIX A TO ANNEXATION PETITION OF DONNIE C KENNEDY AND DEBORAH P KENNEDY**

Lot 1 of Keeler's Mill Subdivision as set out in map book 25, page 76 of the Shelby County Probate Records, consisting of ±12.42 acres described at instrument #94:0034701 of the Shelby County Probate Records, and assigned property tax parcel ID #27.2.09.0.000.002.003.

**APPENDIX A TO ANNEXATION PETITION OF JAMES M LAWLEY**

Land on Salem Road, Montevallo, AL 35115 described at deed book 337, page 667, and at instrument #95:0000173; and at instrument #98:0002020 of the Shelby County Probate Records as: Commence at the NW corner of the NW¼ of §9, Twp 22S, R3W, and run S 330 feet to the point of beginning: Thence run E 2635.3 feet; thence run S 311.67 feet; thence run 2634.1 feet; thence run N 311.68 feet to the point of beginning, containing ±19 acres and assigned property tax parcel ID #27.2.09.0.000.4.000.

**APPENDIX A TO ANNEXATION PETITION OF GREGORY S MCINTYRE AND SHIRLEY S MCINTYRE**

2280 Salem Road, Montevallo, AL 35115, described at real book 220, page 743; real book 210, page 149; and real book 220, page 744 of the Shelby County Probate records as: Begin at the SE corner of the SW¼ of the SE¼ of §4, Twp 22S, R3W and run W 630 feet to the point of beginning: Thence continue W 636 feet; thence N 169 feet; thence E 637.63 feet; thence S 168.92 feet to the point of beginning, containing ±2.46 acres and assigned property tax parcel ID #27.2.04.0.000.003.004.

**APPENDIX A TO ANNEXATION PETITION OF BENJAMIN BLOUNT PEETE, SR AND**

**ELIZABETH R PEETE**

2541 Salem Road, Montevallo, AL 35115, consisting of 6.6 acres located just N of the intersection of Salem Road and Elysian way, assigned property tax parcel ID#27.2.04.0.003.004, and nearby noncontiguous property, a part of which is described at deed book 620, page 663 and real book 369, page 918 of the Shelby County Probate Records as:

The W 460 feet of the NW¼ of the SW¼, except the N 210 feet of the E 210 feet thereof for a church lot, of §4, Twp 22S, R3W, containing ±12 acres and assigned property tax parcel ID #27.2.04.0.003.011; and a part of which is described as:

Begin at the SE corner of the intersection of Shelby County Highway 22 and the E right of way of the Norfolk-Southern Railway (formerly the Birmingham-Wilton RR): Thence S along the E right of way of said RR 1340 feet; thence E 540 feet to the E line of §5; thence N along said E section line 1110 feet; thence W 200 feet; thence N 200 feet; thence W 250 feet to the point of beginning, all located in §5, Twp 22S R3W, containing ±12 acres and assigned property tax parcel ID #27.3.05.0.002.002.

**APPENDIX A TO ANNEXATION PETITION OF GEORGE ROBERT PEETE AND CAROL L PEETE**

115 Grey Hill Drive, Montevallo, AL 35115, described as: Begin at the NE corner of the SE¼ of the SE¼ of §5, Twp 22S, R3W; run thence W 263.29 feet; thence S 330.89 feet; thence E 263.29 feet; thence N 330.89 feet to the point of beginning, containing ±2 acres and assigned property tax parcel ID #27.3.05.0.003.001.001.

**APPENDIX A TO ANNEXATION PETITION OF KENNETH B ROYCROFT**

Lot 1 of Keeler's Mill Estates, according to a survey recorded at Map book 25, page 35 of the Shelby County Probate records, and described at instrument 94:0034701 of the Shelby County Probate records, containing ±38.46 acres and assigned property tax parcel ID #27.2.09.0.000.002.001.

**APPENDIX A TO ANNEXATION PETITION OF MARCI D AND ROGER WHEELER**

125 Elysian Way, Montevallo, AL 35115, consisting of two parcels described at instrument 94:0016554 of the Shelby County Probate records as:

Commence at the SW corner of §4, Twp 22S, R3W, and run E 316.07 feet; thence run N 654.96 feet to the point of beginning: Thence continue N 699.78 feet; thence



run E 1378.12 feet; thence run S 400 feet; thence run E 300 feet; thence run N 200 feet; thence run E 496.39 feet to the W right of way of Salem Road (Shelby County Highway 15); thence run S 447.45 feet along said right of way; thence run W 2228.31 feet to the point of beginning, containing 28.83 acres and assigned property tax ID#27.2.04.0.000.004, and

Commence at the SW corner of §4, Twp 22S, R3W, and run E 316.07 feet; thence N 654.96 feet; thence continue N 699.78 feet; thence run E 1378.72 feet to the point of beginning: Thence continue E 780 feet to the W right of way of Salem Road (Shelby County Highway 15); thence run S 200.67 feet; thence run W 496.39 feet; thence run S 200 feet; thence run W 300 feet; thence run N 400 feet to the point of beginning, containing ±5 acres and assigned property tax ID#27.2.04.0.000.004.005.

#### **APPENDIX A TO ANNEXATION PETITION OF EDDIE J WILLIAMS AND FRED A WILLIAMS**

Lot 2 of Keeler's Mill, as shown in a survey recorded at map book 25, page 35 of the Shelby County Probate records, and as described at instruments 92:0015414 and 99:0025279, containing ±16.02 acres and assigned property tax ID# 27.2.09.0.000.002.

#### **APPENDIX A TO ANNEXATION PETITION OF JOHN F WILLIAMS AND MARILYN G WILLIAMS**

2568 Salem Road, Montevallo, AL 35115 as described at deed book 322, page 503; deed book 322, page 504; deed book 326, page 660; real book 270, page 878, and real book 343, page 366-7, and real book 344, page 915, containing ±19.63 acres and assigned property tax ID #27.2.04.0.003.003.002.

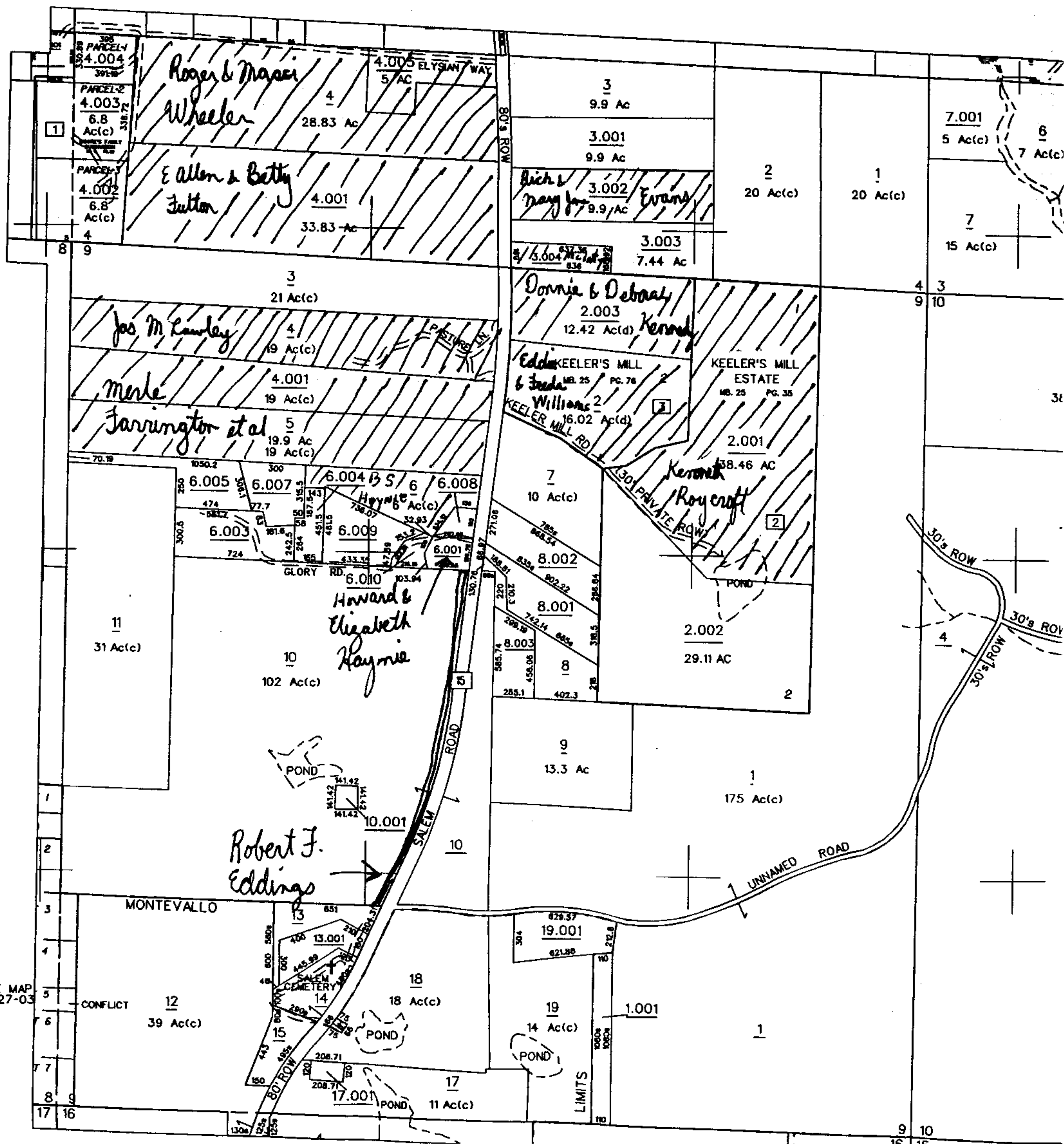

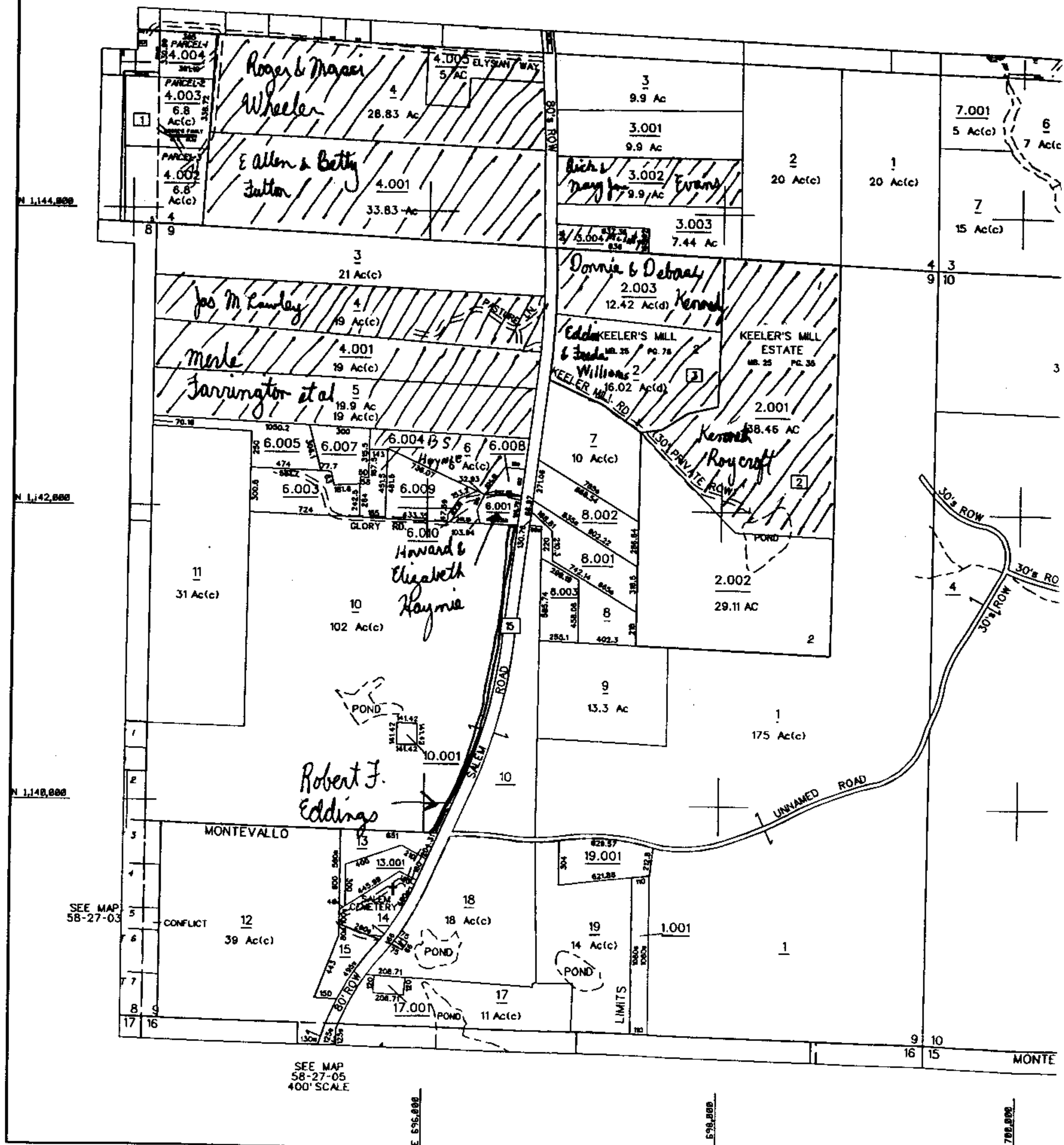





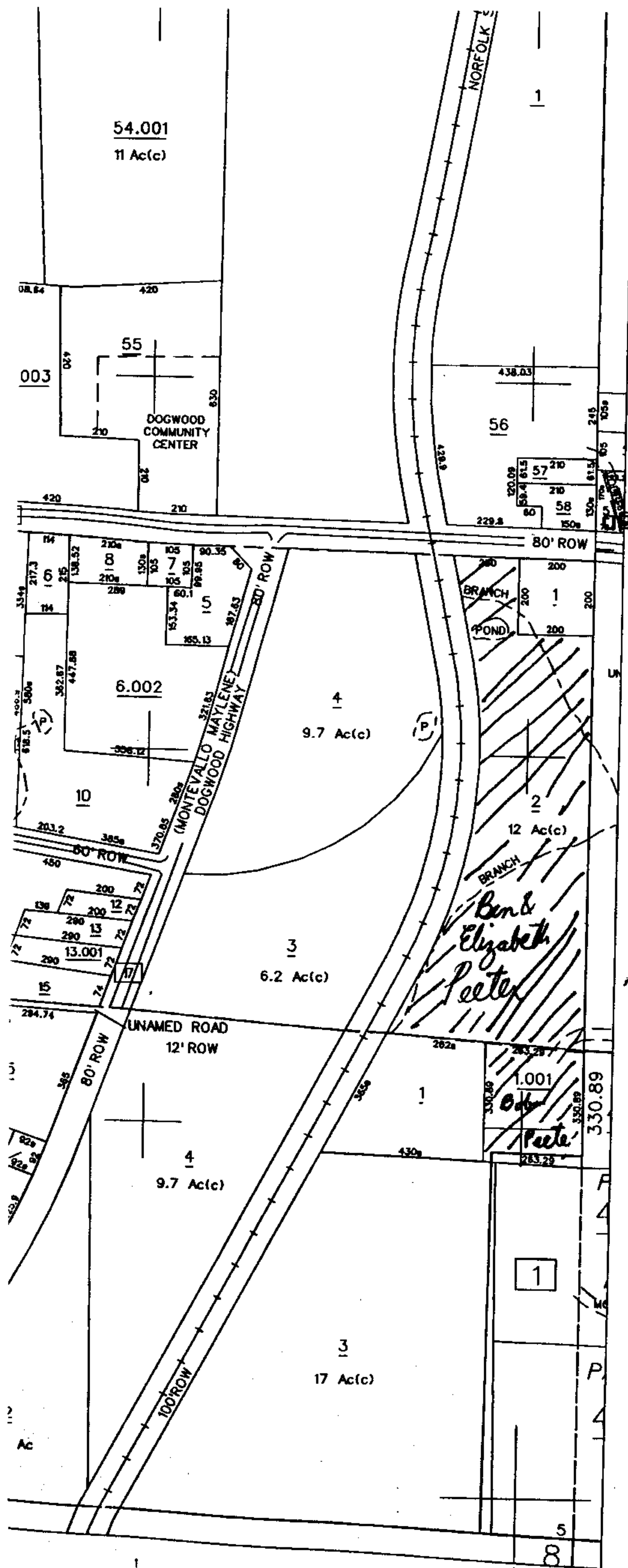

Inst # 2001-00753  
 01/09/2001-00753  
 8:16 AM CERTIFIED  
 01/09/2001-00753  
 8:16 AM CERTIFIED  
 SHELBY COUNTY JUDGE OF PROBATE  
 028 HMB 95.00

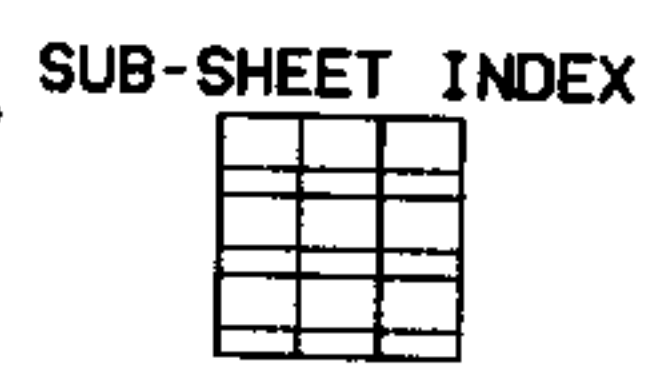
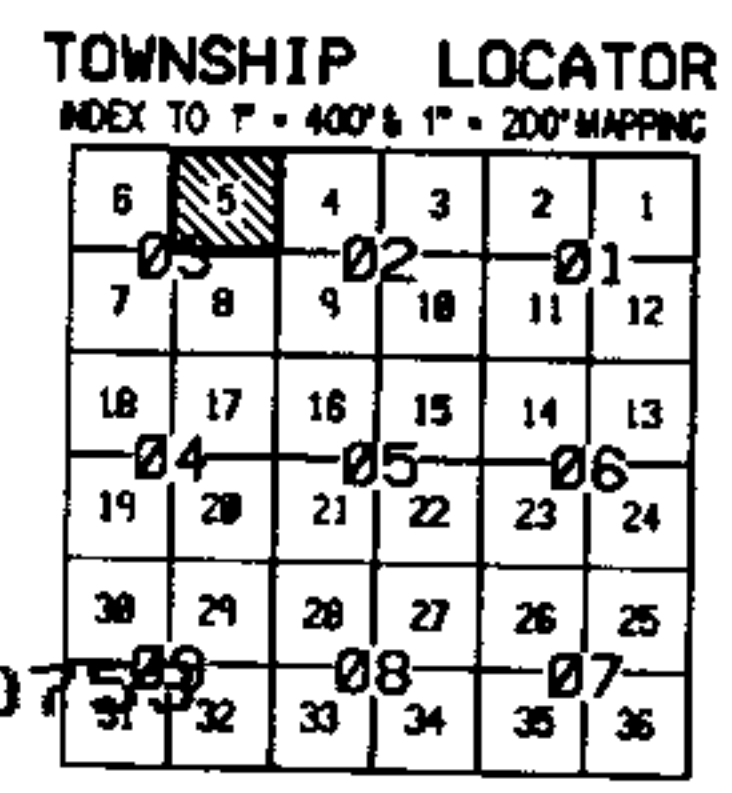
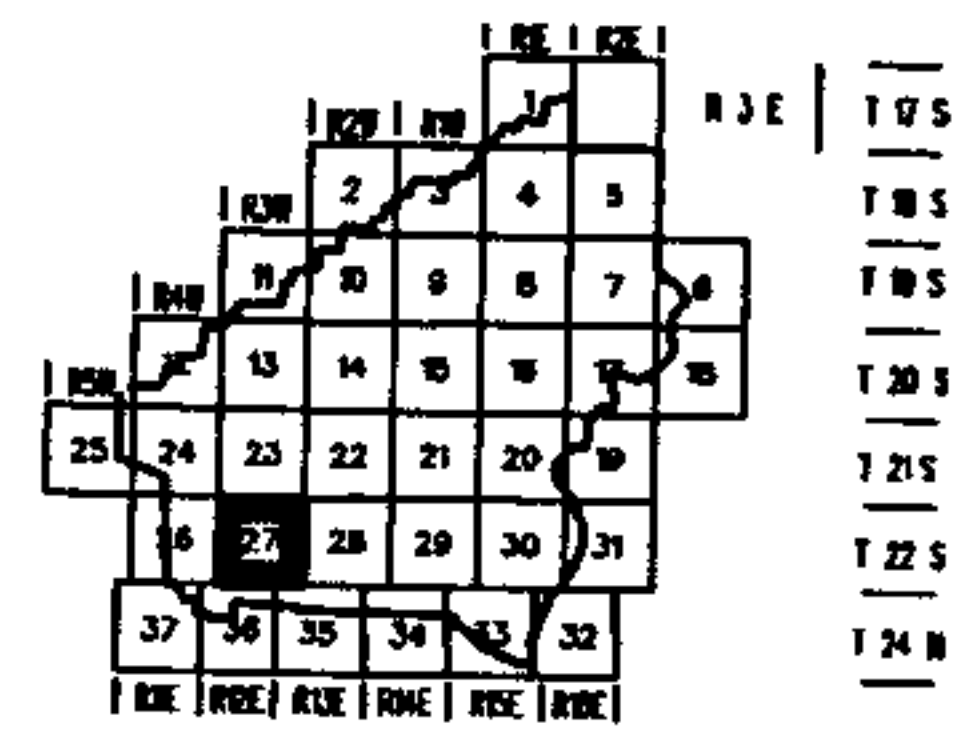

LEGEND

- STATE LINE
- COUNTY LINE
- CITY LIMIT LINE
- TOWNSHIP LINE
- SECTION LINE
- PROPERTY LINE
- ROAD R/W
- ROAD TRAVEL PATH
- PRIVATE ROAD OR TRAIL
- RAILROAD R/W
- WATER
- LANDHOOK
- ORIGINAL SUB. LOT LINE
- MAJOR TRANSMISSION LINES
- CONFLICT
- CITY LIMIT CODE
- CHURCHES, SCHOOLS, CEM., AIRPORTS, GOV'T LAND, ETC.
- AREA (FROM DEED) 10.5 Ac
- AREA (CALCULATED) 10.5 Ac(c)
- DIMENSION (FROM DEED) 66
- DIMENSION (SCALED) 66
- INTERSTATE HIGHWAY
- U.S. HIGHWAY
- STATE HIGHWAY
- COUNTY HIGHWAY
- COUNTY HIGHWAY 911 NUMBERING
- ROADS OR STREETS BY NAME
- PARCEL NUMBER 15 15.001
- SUB. LOT NUMBER 29
- MAP BLOCK NUMBER (WHERE APPLICABLE) 2
- MAP BLOCK LIMIT (WHERE APPLICABLE) 001
- MAP BLOCK TICK (WHERE APPLICABLE) 002/003
- SUB. BLOCK NUMBER 1
- SECTION CORNERS 2 1 11 12
- STATE PLANE COORDINATES

SECTION	TOWNSHIP	RANGE	WEST
5	22	3	WEST
58-27-03-05			
MAP NUMBER			

SECTION 5  
 TOWNSHIP 22 SOUTH RANGE 3 WEST  
 58-27-03-05  
 MAP NUMBER

SEE MAP 27-02