



## Shelby County Environmental Department

Robert E. Kelley, Manager

504 Highway 70  
Columbiana, Alabama 35051

(205) 669-3737 Office

Fax (205) 669-3871

September 1, 2000

Stephen L. Bentley  
3001 Rock School Road  
Harpersville, Alabama 35078

RE: Family Cemetery

Dear Mr. Bentley:

Please find attached a Commission Resolution approving your request for a private family. The only required fee is a recording fee at the Probate Office. You will need to bring a copy of your survey with you for recording.

Please call me if you have any questions, 669-3737.

Thanks!

Sincerely,

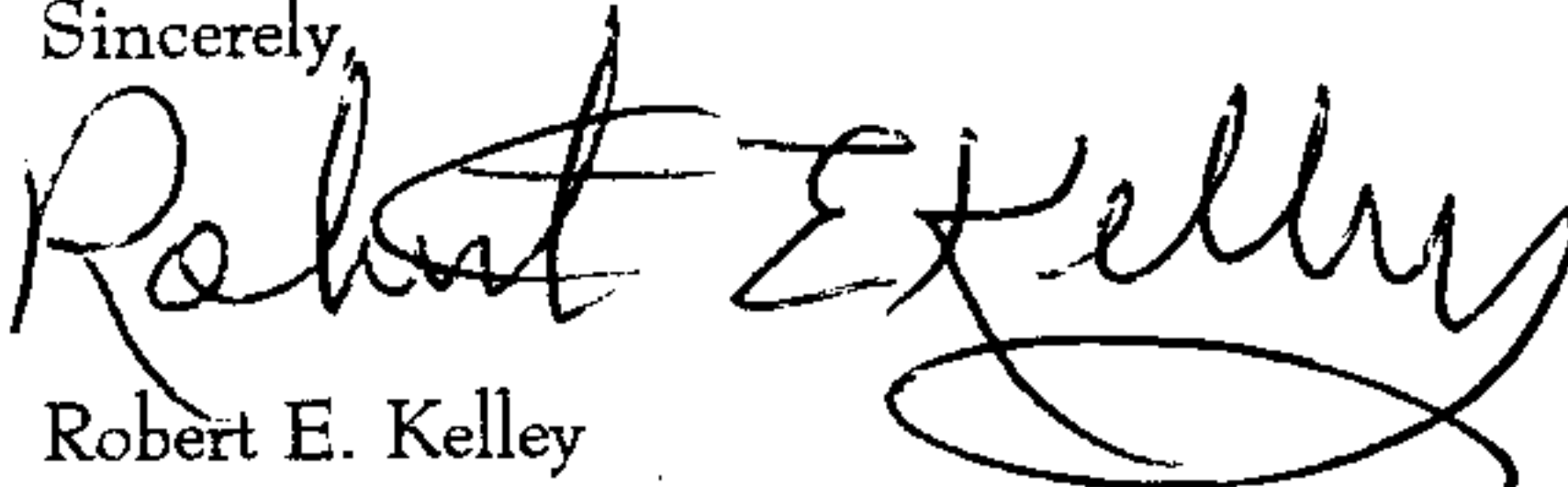
  
Robert E. Kelley

Inst # 2000-36010

10/16/2000-36010  
03:41 PM CERTIFIED  
SHELBY COUNTY JUDGE OF PROBATE

004 MMB 20.00

**RESOLUTION 00-08-28-07A**

**WHEREAS**, pursuant to Code of Alabama -1993 Chapter 22-20-4 and State Health Department Policy #95-30 Mr. Stephen L. Bentley has made application to the Shelby County Commission for a private cemetery consisting of approximately .2 acres of land; and

**WHEREAS**, the County Commission has referred this application to the Shelby County Health Department for investigation; and

**WHEREAS**, the Shelby County Health Department has made the investigation and recommends approval as per letter dated August 9, 2000.

**NOW THEREFORE**, be it resolved that upon payment of required fees, the Shelby County Commission does hereby approve "The Bentley Family Cemetery".



1" = 200'

G.S.P.  
4" CONC. MON.

NW COR.  
E 1/2, SE 1/4 NW 1/4

681.95

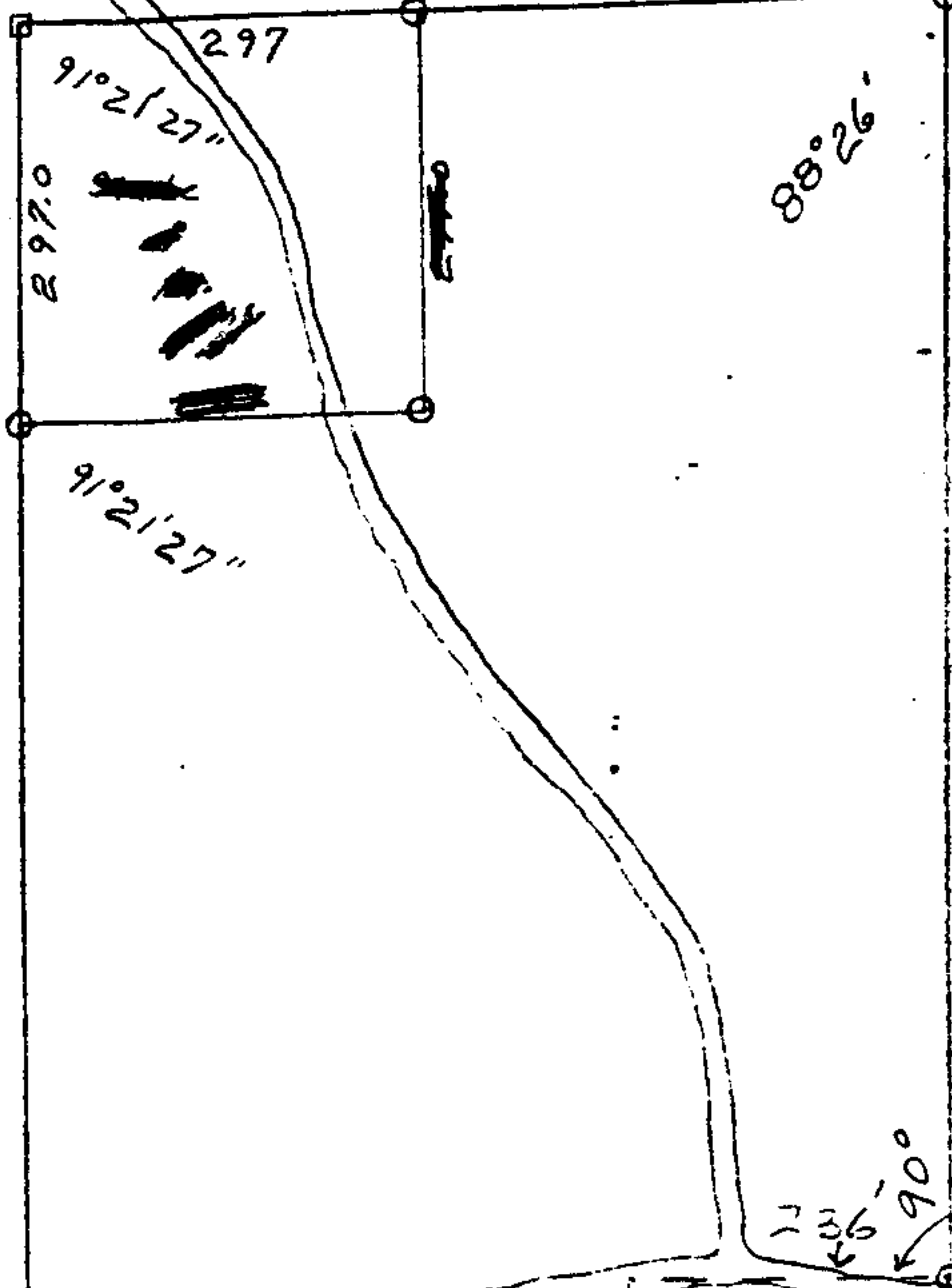

2036.21

BENTLEY FAMILY  
CEMETERY



BARN

32.18 ac

2362.43

Δ 39°06'53"  
R 2314.48  
Tan 822.21

ST ROWY  
CO. #450

## Description of Bentley Family Cemetery.

Start at IRON set 20ft ± N. of  $\frac{1}{2}$  (Centerline) of County Road 450. Said Iron is South West Corner of M. Short property. Turn 90° To property line and go West a distance of 236 ft, thence Turn 84°-30' Lt. and follow a distance of 158 ft S. to pt. of beginning. Cemetery is 80 ft Square as follows. Start at point of beginning and then turn 90° & go 80 ft West, hence turn South a distance of 80 ft, hence East a distance of 80 ft, hence North a distance of 80 ft to point of Beginning.

Inst # 2000-36010

10/16/2000-36010  
03:41 PM CERTIFIED  
SHELBY COUNTY JUDGE OF PROBATE  
004 KMB 20.00