

Councilman Farr introduced the following ordinance.

ORDINANCE NO. 09-00-01

WHEREAS, on the 1st day of September, 2000, Roger Dale Horton and wife Leila Horton, being the owners of all the real property hereinafter described, did file with the City Clerk a petition asking that the said tracts or parcels of land be annexed to and become a part of the City of Columbiana; and

WHEREAS, said petition did contain the signatures of all of the owners of the described territory and a map of said property showing its relationship to the corporate limits of the City of Columbiana; and

WHEREAS, the governing body did determine that it is in the public interest that said property be annexed to the City of Columbiana and it did further determine that all legal requirements for annexing said real property have been met pursuant to Sections 11-42-20 through 11-42-24, Code of Alabama, 1975;

NOW, THEREFORE, BE IT ORDAINED BY THE CITY COUNCIL OF COLUMBIANA, ALABAMA, AS FOLLOWS:

Section 1. The Council of the City of Columbiana, Alabama, finds and declares as the legislative body of the City that it is in the best interests of the citizens of the City, and the citizens of the affected area, to bring the territory described in Section 2 of this ordinance into the City of Columbiana.

Section 2. The boundary lines of the City of Columbiana Alabama, be, and the same are hereby altered or rearranged so as to include all of the territory heretofore encompassed by the corporate limits of the City of Columbiana, Alabama, and in addition thereto the following described territory, to-wit:

TRACT NO. 1: Beginning at a 2½" capped pipe found in place at the Southeast corner of the SE¼ of NW¼, Section 32, Township 21 South, Range 1 West; thence N 0°17'16"E along the East line of said ¼¼ Section a distance of 1295.99 feet to a # 5 re-bar found in place; thence run S88°24'42"W a distance of 191.71 feet to the centerline of a branch; thence run S88°24'42"W a distance of 1105.80 feet to a point on the East right-of-way line of County Highway N0. 97; thence run Southerly and Southeasterly along said East right-of-way a distance of 1785 feet more or less to a #5 re-bar found in place on the South boundary line of the SE¼ of NW¼, Section 32, Township 21 South, Range 1 West; thence run East along said ¼¼ line a distance of 150.63 feet to the point of beginning. Said parcel of land is lying in the SE¼ of NW¼ Section 32, Township 21 South, Range 1 West and contains 23 acres more or less.

Inst # 2000-34839

**10/03/2000-34839
03:53 PM CERTIFIED
SHELBY COUNTY JUDGE OF PROBATE
007 CJ1 29.00**

TRACT NO. 2: Commence at the Northwest corner of the SW $\frac{1}{4}$ of NE $\frac{1}{4}$, Section 32, Township 21 South, R-1 West; thence run in a Southerly direction along the Western boundary of said $\frac{1}{4}$ $\frac{1}{4}$ Section a distance of 525 feet to a point; thence turn to the left and run East a distance of 210 feet to the point of beginning; thence continue East along the same line of direction a distance of 210 feet to a point; thence turn right and run South a distance of 420 feet to a point; thence turn right and run West a distance of 420 feet to a point on the West boundary line of the SW $\frac{1}{4}$ of NE $\frac{1}{4}$, Section 32, Township 21 South, Range 1 West; thence turn right and run North along said $\frac{1}{4}$ $\frac{1}{4}$ line a distance of 200 feet more or less to a point on the North line of County Highway No. 314; thence turn right and run Northeasterly along the said North line of County Highway 314 a distance of 340 feet more or less to a point; thence turn left and run North 220 feet more or less to the point of beginning. Said parcel is lying in the SW $\frac{1}{4}$ of NE $\frac{1}{4}$, Section 32, Township 21 South, Range 1 West and contains 4 acres more or less.

Section 3. This ordinance shall be published as provided by law, and a certified copy of same, together with a certified copy of the petition of the property owners, shall be filed with the Probate Judge of Shelby County, Alabama.

Section 4. The territory described in this ordinance shall become a part of the corporate limits of Columbiana, Alabama, upon publication of this ordinance as set forth in Section 3, above.

ADOPTED THIS THE 21st DAY OF SEPTEMBER, 2000.

Attest:

CITY OF COLUMBIANA, ALABAMA

Clerk

Mayor

C E R T I F I C A T I O N

I, Lewis H. King, Jr., Administrator/Clerk for the City of Columbiana, Alabama,
hereby certify that I have posted a copy of Ordinance No. 09-00-01 in the following
locations within the City of Columbiana for the time prescribed by law:

Columbiana City Hall

Shelby County Courthouse

Columbiana Library

Signed this 3rd day of October, 2000

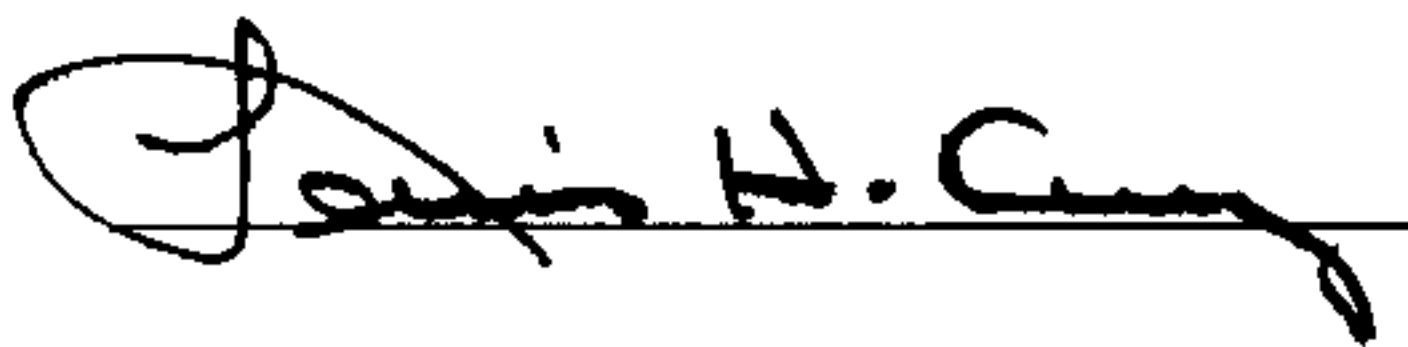
_____

STATE OF ALABAMA:

SHELBY COUNTY:

PETITION FOR ANNEXATION

We, the undersigned, being all of the owners and tax payers of record, of the following described property :

“SEE EXHIBIT A”

which property is located and contained within an area contiguous to the limits of the City of Columbiana, Alabama, a city of more than 2000 population, and show(s) the City of Columbiana, that such property does not lie within the corporate limits or police jurisdiction of any other municipality than Columbiana and do hereby sign this written petition in accordance with the Code of Alabama 1975, Section 11-42-20 and 11-42-24, requesting that such property described above be annexed to the City of Columbiana, Alabama. Attached hereto is a map of the said territory to be annexed showing its relationship to the corporate limits of the municipality of Columbiana, Alabama. All in accordance with the provisions of said Code of Alabama 1975, Section 11-42-20 and 11-42-24.

Signed this the 1st. day of SEPTEMBER, 2000.



Roger Dale Horton

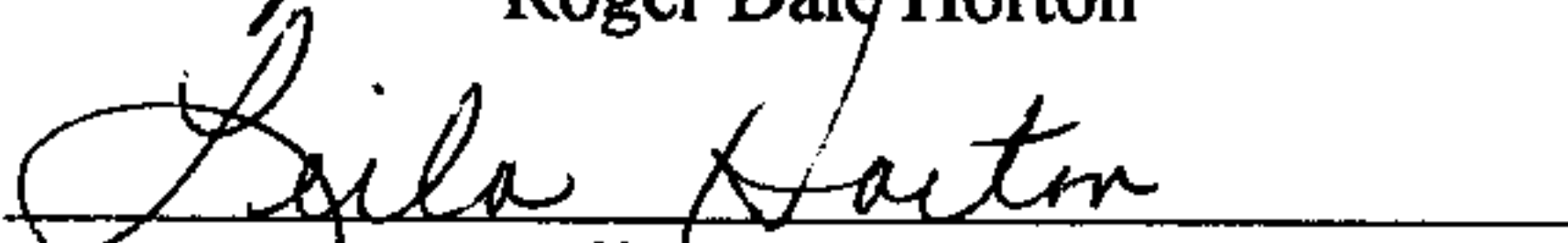

Leila Horton

"E X H I B I T A"

**ANNEXATION DESCRIPTION
DALE AND LEILA HORTON**

TRACT NO. 1: Beginning at a 2½" capped pipe found in place at the Southeast corner of the SE¼ of NW¼, Section 32, Township 21 South, Range 1 West; thence N 0°17'16"E along the East line of said ¼¼ Section a distance of 1295.99 feet to a # 5 re-bar found in place; thence run S88°24'42"W a distance of 191.71 feet to the centerline of a branch; thence run S88°24'42"W a distance of 1105.80 feet to a point on the East right-of-way line of County Highway N0. 97; thence run Southerly and Southeasterly along said East right-of-way a distance of 1785 feet more or less to a #5 re-bar found in place on the South boundary line of the SE¼ of NW¼, Section 32, Township 21 South, Range 1 West; thence run East along said ¼¼ line a distance of 150.63 feet to the point of beginning. Said parcel of land is lying in the SE¼ of NW¼ Section 32, Township 21 South, Range 1 West and contains 23 acres more or less.

TRACT NO. 2: Commence at the Northwest corner of the SW¼ of NE¼, Section 32, Township 21 South, R-1 West; thence run in a Southerly direction along the Western boundary of said ¼¼ Section a distance of 525 feet to a point; thence turn to the left and run East a distance of 210 feet to the point of beginning; thence continue East along the same line of direction a distance of 210 feet to a point; thence turn right and run South a distance of 420 feet to a point; thence turn right and run West a distance of 420 feet to a point on the West boundary line of the SW¼ of NE¼, Section 32, Township 21 South, Range 1 West; thence turn right and run North along said ¼¼ line a distance of 200 feet more or less to a point on the North line of County Highway No. 314; thence turn right and run Northeasterly along the said North line of County Highway 314 a distance of 340 feet more or less to a point; thence turn left and run North 220 feet more or less to the point of beginning. Said parcel is lying in the SW¼ of NE¼, Section 32, Township 21 South, Range 1 West and contains 4 acres more or less.

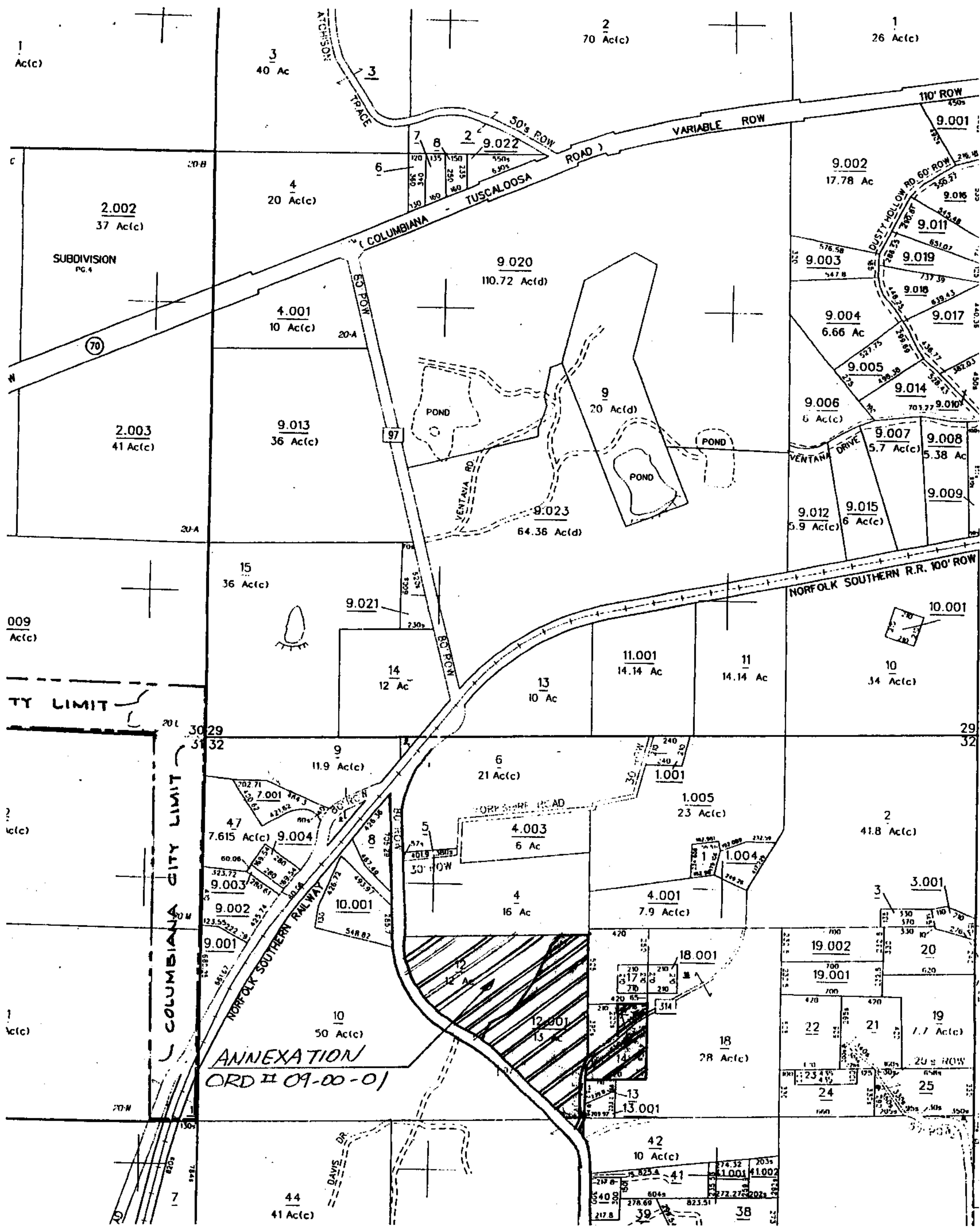

ANNEXATION INFORMATION QUESTIONNAIRE

TO: ALL PERSONS PETITIONING FOR ANNEXATION INTO THE CITY LIMITS OF THE CITY OF COLUMBIANA, ALABAMA.

ORD# 09-00-01

The U. S. Department of Justice requires that the following information be provided with each annexation into a city with district voting. Please complete the information below and return this form to:

Hilry King
City Hall
107 Mildred Street
Columbiana, AL 35051

Inst # 2000-34839

10/03/2000-34839
03:53 PM CERTIFIED
SHELBY COUNTY JUDGE OF PROBATE
29.00
007 CJ1

1. Population of Annexed Area, by race:

<u>2</u> White	Asian
Black	American Indian
Hispanic	Other (specify)

2. Number of Voting Age Residents of Annexed Area, by race:

<u>2</u> White	Asian
Black	American Indian
Hispanic	Other (specify)

3. Number of Registered Voters in Annexed Area, by race:

<u>2</u> White	Asian
Black	American Indian
Hispanic	Other (specify)

4. Present Use of Annexed Area: AGRICULTURAL - RESIDENTIAL

5. Future Use of Annexed Area: SAME

6. Estimate of Expected Population, by race, when development is completed:

<u>2</u> White	Asian
Black	American Indian
Hispanic	Other (specify)