

FINAL PLAT

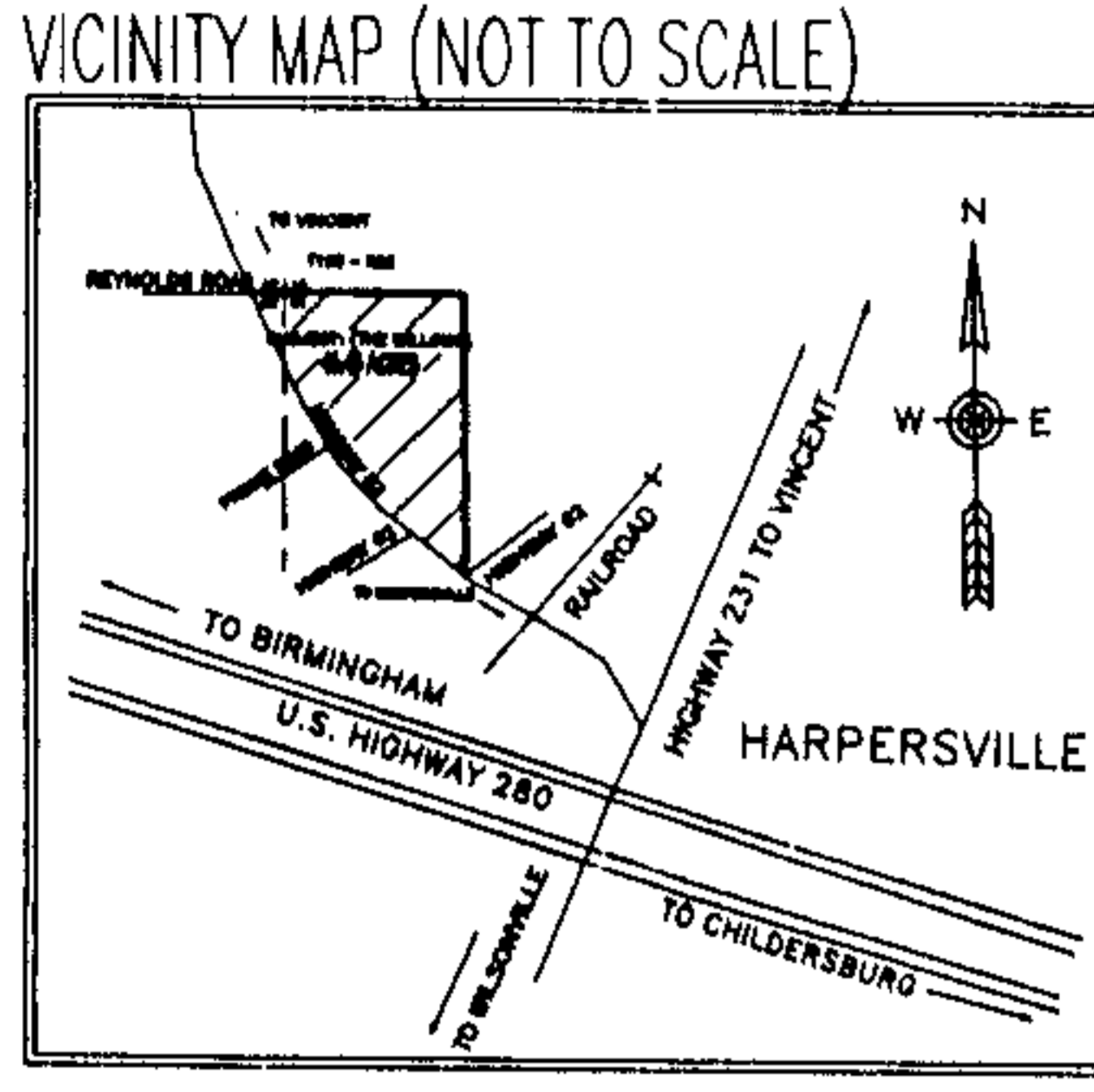
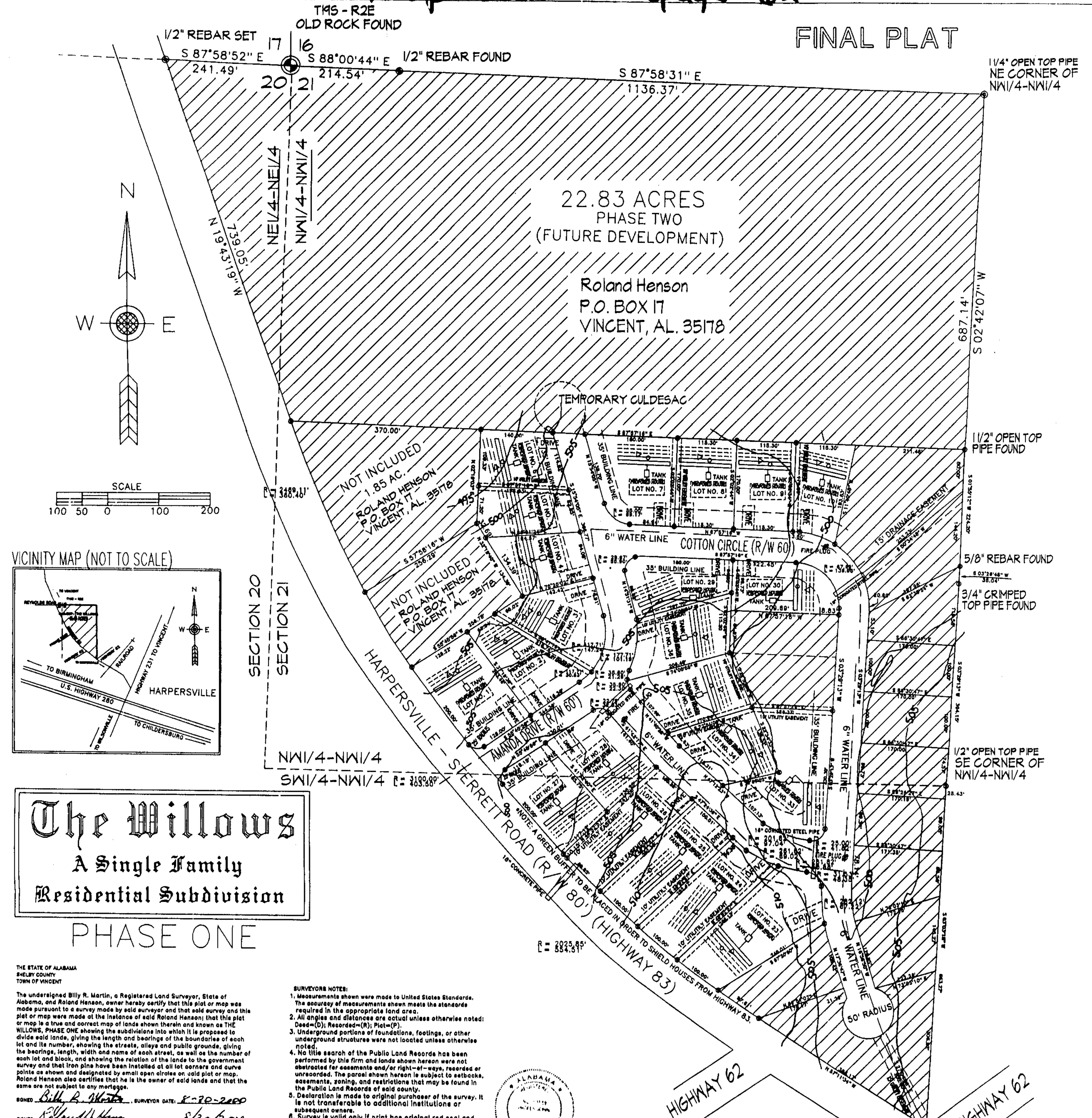

**The Willows**  
A Single Family  
Residential Subdivision  
PHASE ONE

THE STATE OF ALABAMA  
SHELBY COUNTY  
TOWN OF VINCENT

The undersigned Billy R. Martin, a Registered Land Surveyor, State of Alabama, and Roland Henson, owner hereby certify that this plat or map was made pursuant to a survey made by said surveyor and that said survey and this plat or map were made at the instance of said Roland Henson; that this plat or map is a true and correct map of lands shown therein and known as THE WILLOWS, PHASE ONE, showing the subdivisions into which it is proposed to divide said lands, giving the length and bearings of the boundaries of each lot and the number, showing the streets, alleys and public grounds, giving the length, width and name of each street, as well as the number of each lot and block, and showing the relation of the lands to the government survey and that the lines have been installed at all lot corners and curve points as shown and designated by small open circles on said plat or map. Roland Henson also certifies that he is the owner of said lands and that the same are not subject to any mortgage.

SIGNED: *Billy R. Martin* SURVEYOR DATE: 8/20/2000  
SIGNED: *Roland Henson* OWNER DATE: 8/20/2000

THE STATE OF ALABAMA  
SHELBY COUNTY  
TOWN OF VINCENT

The undersigned Billy R. Martin, Registered Land Surveyor, State of Alabama, and Roland Henson, owner hereby certify that this plat or map was made pursuant to a survey made by said surveyor and that said survey and this plat or map were made at the instance of said Roland Henson; that this plat or map is a true and correct map of lands shown therein and known as THE WILLOWS, PHASE ONE, showing the subdivisions into which it is proposed to divide said lands, giving the length and bearings of the boundaries of each lot and the number showing the streets, alleys, and public grounds; giving the bearings, length, width and name of each street, as well as the number of each lot and block, and showing the relation of the lands to the government survey corners and curve points as shown and designated by small open circles on said plat or map. Roland Henson also certifies that he is the owner of said lands and that the same are not subject to any mortgage, except a mortgage or mortgages held by the following mortgagee:

Name: *First Bank of Alabama*  
Date: *8/20/2000*  
SIGNED: *Billy R. Martin* SURVEYOR DATE: 8/20/2000  
SIGNED: *Roland Henson* OWNER DATE: 8/20/2000

BE IT RESOLVED, by the Town of Vincent that the assent of the body be, and the same hereby is, given to the dedication of streets, alleys, and public grounds as shown on plat or map of THE WILLOWS, PHASE ONE, which said plat or map is certified to have been made by Billy R. Martin as surveyor at the instance of Roland Henson as owner, and has been exhibited to the Commission; said plat or map being further certified by a recital of the approval of the Board signed by *Michael Smalley*, Town Clerk, of said date herewith.

Given under my hand and seal this *21* day of *September*, 2000.  
*Michael Smalley*  
Town Clerk

HEALTH DEPARTMENT: *5* BELOW THE WILLOWS, PHASE ONE  
for the Town of Vincent this *21* day of *September*, 2000.  
*Darryl J. French* HEALTH DEPARTMENT REPRESENTATIVE

FIRE DEPARTMENT: I hereby approve this final plat of THE WILLOWS, PHASE ONE for the Town of Vincent this *21* day of *September*, 2000.  
*Michael Smalley* FIRE CHIEF TOWN OF VINCENT

SPECIAL NOTE: (Payment Specifications)  
Payment surfaces shall be a minimum Double Bituminous Surface Treatment pavement on approved crushed stone base according to those rules set forth by the City of Vincent. The Design Standards are found in Article IV, Section 4-01, Street Plan on Page 11, in the Subdivision Regulations for the Town of Vincent, Shelby County, Alabama.

SURVEYOR NOTES:  
1. Measurements shown were made to United States Standards.  
2. The accuracy of measurements shown meets the standards required in the appropriate land area.  
3. All angles and distances are actual unless otherwise noted: Dead-(D); Researed-(R); Pict-(P).  
4. No title search of the Public Land Records has been performed by this firm and lands shown hereon were not abstracted for assessment and/or right-of-way; reserved or unrecorded. The parcel shown hereon is subject to setbacks, easements, zoning, and restrictions that may be found in the Public Land Records of said county.  
5. Declaration is made to original purchaser of the survey, it is not transferable to additional institutions or subsequent owners.  
6. Survey is valid only if print has original red seal and the signature of surveyor.  
7. Bearings are (C) - Celestial, (M) - Magnetic, (Mag), Celestial Observation - (C/O), Researed - (R), or Assumed - (A).  
8. Payment in full acknowledges receipt and acceptance of this survey by the client.

BEARING REFERENCE: PREVIOUS SURVEY  
SOURCE OF INFORMATION: Field Evidence, Dead  
FILENAME: HEN UNDEVELOPED  
TEXTFILE: HEN

PREVIOUS SURVEY BY EDWARD A. ROGERS, AL. REG. NO. 1923  
DEED BOOK NO. 313 PAGE NO. 805  
DEED BOOK NO. 300 PAGE NO. 842  
DEED BOOK NO. PAGE NO.

FIELD NOTES: JOB FOLDER NO. 88-327 & 88-411  
FIELD BOOK NO. 6199-1  
PAGES: 088 - 108  
LOOSE LEAF NOTES: NONE

LEGEND:  
D = DEGREE  
M = FEET OR MINUTES  
S = INCHES OR SECONDS  
N = NORTH  
S = SOUTH  
E = EAST  
W = WEST  
SEC = SECTION  
T = TOWNSHIP  
R = RANGE  
FIP = FOUND IRON OR REBAR  
SIP = SET 1/2" CAPPED REBAR  
CM = CONCRETE MONUMENT  
CP = CALCULATED POINT  
M = MEASURED DATA  
R = RECORDED DATA  
ROW = RIGHT OF WAY

PC = POINT OF CURVE  
PI = POINT OF INTERSECTION  
PT = POINT OF TANGENT  
C/L = CENTERLINE  
DB = DEED BOOK  
PG = PAGE  
TRM = TRAVERSE POINT  
PERC = PERCOLATION TEST  
BORE = SOIL BORE  
CONC = CONCRETE  
ST = SEPTIC TANK  
PL = PRIMARY FIELD LINES  
Z = EXPANSION AREA FOR FIELD LINES  
RRS = RAILROAD STRIKE  
PK = PK NAIL  
N.T.S. = NOT TO SCALE  
FL = FENCE LINE

The undersigned Billy R. Martin, a Registered Land Surveyor, State of Alabama, hereby certifies that all prolegation tests were performed under by direct supervision, and were performed according to the rules and regulations adopted for on-site sewage disposal systems in the State of Alabama.

I herewith set my hand this *21* day of *September*, 2000.  
*Billy R. Martin*  
BILLY R. MARTIN, AL. REG. NO. 1008  
MARTIN LAND SURVEYING, AL. BOARD CERT. 04-0338-LS

PERC. TEST RESULTS (THE WILLOWS, PHASE ONE)

LOT NO.	ADJACENT	PERC. TEST RESULTS (DEPTH)	PERC. RATE	TEST DEPTH
1.	0.88	0" TO 12" 10YR-7/8 YELLOW BROWN LOAM 12" TO 24" 10YR-7/8 YELLOW BROWN SILTY CLAY LOAM 24" TO 36" 10YR-7/8 YELLOW BROWN SILTY CLAY	21 MIN/IN	18"
2.	0.48	0" TO 12" 10YR-7/8 DARK YELLOW BROWN LOAM 12" TO 24" 10YR-7/8 BROWNISH RED SILTY CLAY 24" TO 36" 10YR-7/8 VERY PALE BROWN SILTY CLAY	14 MIN/IN	14"
3.	0.80	0" TO 12" 10YR-7/8 DARK YELLOW BROWN LOAM 12" TO 24" 10YR-7/8 BROWNISH RED SILTY CLAY 24" TO 36" 10YR-7/8 VERY PALE BROWN SILTY CLAY	18 MIN/IN	18"
4.	0.40	0" TO 12" 10YR-7/8 YELLOW BROWN LOAM 12" TO 24" 10YR-7/8 LIGHT YELLOW BROWN SILTY CLAY 24" TO 36" 10YR-7/8 BROWNISH RED SILTY CLAY	34 MIN/IN	18"
5.	0.38	0" TO 12" 10YR-7/8 PALE YELLOW BROWN LOAM 12" TO 24" 10YR-7/8 WHITE SILTY CLAY 24" TO 36" 10YR-7/8 YELLOW BROWN SILTY CLAY 36" TO 48" 10YR-7/8 YELLOW BROWN SILTY CLAY	43 MIN/IN	14"
6.	0.40	0" TO 12" 10YR-7/8 PALE YELLOW BROWN LOAM 12" TO 24" 10YR-7/8 WHITE SILTY CLAY 24" TO 36" 10YR-7/8 YELLOW BROWN SILTY CLAY 36" TO 48" 10YR-7/8 YELLOW BROWN SILTY CLAY	48 MIN/IN	14"
7.	0.88	0" TO 12" 10YR-7/8 YELLOW BROWN LOAM 12" TO 24" 10YR-7/8 YELLOW BROWN SILTY CLAY 24" TO 36" 10YR-7/8 BROWNISH RED SILTY CLAY 36" TO 48" 10YR-7/8 YELLOW BROWN SILTY CLAY	38 MIN/IN	18"
8.	0.48	0" TO 12" 10YR-7/8 PALE YELLOW BROWN LOAM 12" TO 24" 10YR-7/8 VERY PALE BROWN SILTY CLAY 24" TO 36" 10YR-7/8 PALE YELLOW BROWN SILTY CLAY	28 MIN/IN	24"
9.	0.48	0" TO 12" 10YR-7/8 PALE YELLOW BROWN LOAM 12" TO 24" 10YR-7/8 VERY PALE BROWN SILTY CLAY 24" TO 36" 10YR-7/8 PALE YELLOW BROWN SILTY CLAY	30 MIN/IN	12"
10.	0.44	0" TO 12" 10YR-7/8 OLIVE BROWN SANDY LOAM 12" TO 24" 10YR-7/8 BROWNISH RED SILTY CLAY 24" TO 36" 10YR-7/8 PALE BROWNISH RED SILTY CLAY W/CHERT	48 MIN/IN	24"
11.	0.88	0" TO 12" 10YR-7/8 LIGHT OLIVE BROWN SANDY LOAM 12" TO 24" 10YR-7/8 VERY PALE BROWN SILTY CLAY 24" TO 36" 10YR-7/8 PALE BROWNISH RED SILTY CLAY W/CHERT	40 MIN/IN	14"
12.	0.88	0" TO 12" 10YR-7/8 LIGHT OLIVE BROWN SANDY LOAM 12" TO 24" 10YR-7/8 VERY PALE BROWN SILTY CLAY 24" TO 36" 10YR-7/8 PALE BROWNISH RED SILTY CLAY W/CHERT	38 MIN/IN	14"
13.	0.88	0" TO 12" 10YR-7/8 LIGHT OLIVE BROWN SANDY LOAM 12" TO 24" 10YR-7/8 VERY PALE BROWN SILTY CLAY 24" TO 36" 10YR-7/8 PALE BROWNISH RED SILTY CLAY W/CHERT	33 MIN/IN	12"

PERC. TEST RESULTS (THE WILLOWS, PHASE ONE), (CONT.)

LOT NO.	ADJACENT	PERC. TEST RESULTS (DEPTH)	PERC. RATE	TEST DEPTH
14.	0.87	0" TO 12" 10YR-7/8 LIGHT OLIVE BROWN SANDY LOAM 12" TO 24" 10YR-7/8 VERY PALE BROWN SILTY CLAY 24" TO 36" 10YR-7/8 OLIVE YELLOW BROWN SILTY CLAY 36" TO 48" 10YR-7/8 OLIVE YELLOW BROWN SILTY CLAY	30 MIN/IN	14"
15.	0.87	0" TO 12" 10YR-7/8 WHITE SANDY LOAM 12" TO 24" 10YR-7/8 BROWN SANDY LOAM 24" TO 36" 10YR-7/8 OLIVE BROWN SILTY CLAY LOAM 36" TO 48" 10YR-7/8 LIGHT OLIVE BROWN SILTY CLAY	18 MIN/IN	18"
16.	0.87	0" TO 12" 10YR-7/8 PALE YELLOW BROWN LOAM 12" TO 24" 10YR-7/8 PALE YELLOW BROWN SILTY CLAY 24" TO 36" 10YR-7/8 LIGHT OLIVE BROWN SILTY CLAY 36" TO 48" 10YR-7/8 BROWNISH RED SILTY CLAY	18 MIN/IN	18"
17.	0.43	0" TO 12" 10YR-7/8 PALE YELLOW BROWN LOAM 12" TO 24" 10YR-7/8 PALE YELLOW BROWN SILTY CLAY 24" TO 36" 10YR-7/8 LIGHT OLIVE BROWN SILTY CLAY 36" TO 48" 10YR-7/8 BROWNISH RED SILTY CLAY	31 MIN/IN	24"
18.	0.43	0" TO 12" 10YR-7/8 PALE YELLOW BROWN LOAM 12" TO 24" 10YR-7/8 PALE YELLOW BROWN SILTY CLAY 24" TO 36" 10YR-7/8 LIGHT OLIVE BROWN SILTY CLAY 36" TO 48" 10YR-7/8 BROWNISH RED SILTY CLAY	31 MIN/IN	18"
19.	0.43	0" TO 12" 10YR-7/8 PALE YELLOW BROWN LOAM 12" TO 24" 10YR-7/8 PALE YELLOW BROWN SILTY CLAY 24" TO 36" 10YR-7/8 LIGHT OLIVE BROWN SILTY CLAY 36" TO 48" 10YR-7/8 BROWNISH RED SILTY CLAY	31 MIN/IN	18"
20.	0.43	0" TO 12" 10YR-7/8 PALE YELLOW BROWN LOAM 12" TO 24" 10YR-7/8 PALE YELLOW BROWN SILTY CLAY 24" TO 36" 10YR-7/8 LIGHT OLIVE BROWN SILTY CLAY 36" TO 48" 10YR-7/8 BROWNISH RED SILTY CLAY	31 MIN/IN	18"
21.	0.43	0" TO 12" 10YR-7/8 PALE YELLOW BROWN LOAM 12" TO 24" 10YR-7/8 PALE YELLOW BROWN SILTY CLAY 24" TO 36" 10YR-7/8 LIGHT OLIVE BROWN SILTY CLAY 36" TO 48" 10YR-7/8 BROWNISH RED SILTY CLAY	31 MIN/IN	18"
22.	0.43	0" TO 12" 10YR-7/8 PALE YELLOW BROWN LOAM 12" TO 24" 10YR-7/8 PALE YELLOW BROWN SILTY CLAY 24" TO 36" 10YR-7/8 LIGHT OLIVE BROWN SILTY CLAY 36" TO 48" 10YR-7/8 BROWNISH RED SILTY CLAY	31 MIN/IN	18"
23.	0.43	0" TO 12" 10YR-7/8 PALE YELLOW BROWN LOAM 12" TO 24" 10YR-7/8 PALE YELLOW BROWN SILTY CLAY 24" TO 36" 10YR-7/8 LIGHT OLIVE BROWN SILTY CLAY 36" TO 48" 10YR-7/8 BROWNISH RED SILTY CLAY	31 MIN/IN	18"
24.	0.43	0" TO 12" 10YR-7/8 PALE YELLOW BROWN LOAM 12" TO 24" 10YR-7/8 PALE YELLOW BROWN SILTY CLAY 24" TO 36" 10YR-7/8 LIGHT OLIVE BROWN SILTY CLAY 36" TO 48" 10YR-7/8 BROWNISH RED SILTY CLAY	31 MIN/IN	18"

**MARTIN LAND SURVEYING**  
SCALE: 1" = 100' APPROVED BY: *BILLY R. MARTIN* DRAWN BY: *T.L.M.*  
DATE: 3-13-00 REVISIONS: 4-11-00  
1009 1ST STREET S.W.  
CHILDERSBURG, ALABAMA 35044  
TELE: (256) 378-3669  
FAX: (256) 378-3465  
DRAWING NUMBER: 2000-238

2000-336-74  
105/25/2000/3/13/11  
10:54 AM  
JAMES W. MARTIN  
11:38

THE LOTS ON THIS PLAT ARE SUBJECT TO APPROVAL OR DELAY BY THE SHELBY COUNTY HEALTH DEPT. THE APPROVALS MAY CONTAIN CONDITIONS PERTAINING TO THE ON-SITE SEWAGE TREATMENT SYSTEMS THAT RESTRICT THE USE OF THE LOTS OR OBLIGATE OWNERS TO SPECIAL MAINTENANCE AND REPAIR REQUIREMENTS. THESE CONDITIONS ARE ON SITES WITH SAID HEALTH DEPT. AND MADE A PART OF THIS PLAT AS IS SET OUT HEREON.