

**IN THE PROBATE COURT OF SHELBY COUNTY, ALABAMA**

**IN THE MATTER OF BUELAH CAFFEY,**

**CASE NO.40-082**

**ORDER APPROVING APPLICATION  
FOR A CEMETERY LICENSE**

Application having been made by Buelah Caffey, as provided in **Ala. Code, § 22-20-4** (1975, as amended), to the County Commission and Probate Judge of Shelby County, Alabama, to establish a family cemetery in Shelby County, Alabama, (unincorporated), a description of said property being attached to the application and to this Order, as exhibit "A", and Mr. Jim Hollins, Jr. Environmental Director with the Shelby County Health Department, having approved said application, the Court is of the opinion said application should be granted subject to approval by any other governmental agency, including the County Engineer, that may be required to comply with any other State and county law affecting such proceedings, including approval and recording of any map or plat of said cemetery.

**Done and Ordered** this 10th day of July, 2000.

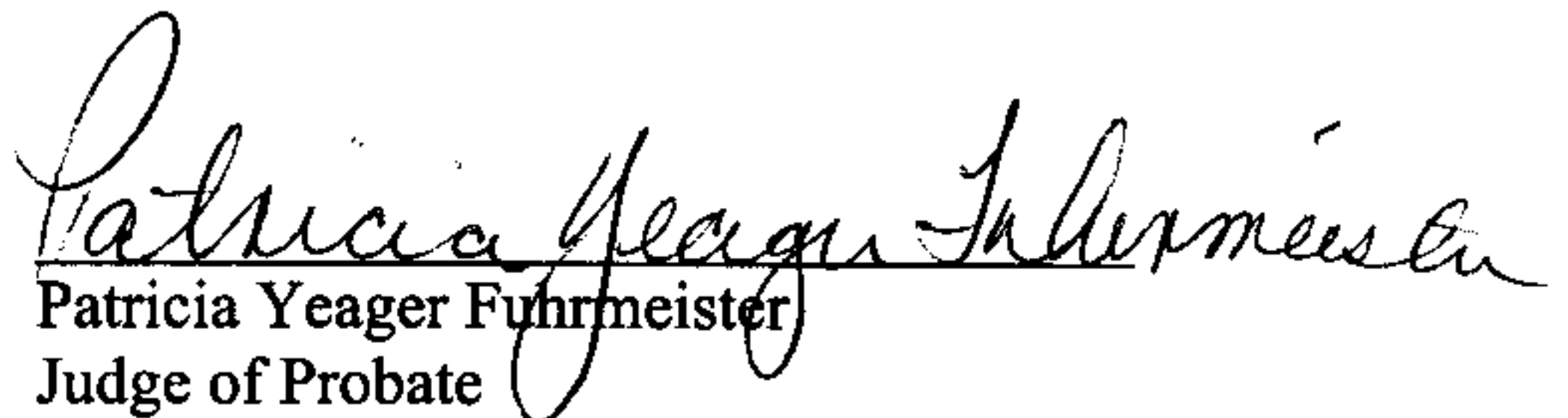
  
Patricia Yeager Fuhrmeister  
Judge of Probate

**Inst # 2000-24575**

**07/21/2000-24575  
10:54 AM CERTIFIED  
SHELBY COUNTY JUDGE OF PROBATE  
004 CJ1 16.00**



STATE OF ALABAMA  
DEPARTMENT OF PUBLIC HEALTH  
DONALD E. WILLIAMSON, M.D. • STATE HEALTH OFFICER

Exhibit "B"

SHELBY COUNTY HEALTH DEPARTMENT  
ENVIRONMENTAL DIVISION

November 24, 1998

Mr. Dan Acker, Chairman  
Shelby County Commission  
P.O. Box 467  
Columbiana, AL 35051

RE: Family Cemetery - Simsville Area

To Whom It May Concern:

As per a request by Mrs. Beaula Caffey through Mr. Robert Kelly, this office made several site visits to the above referenced area. An approximate two acre site was carefully evaluated to determine an approvable area for burial. In accordance with "Public Health Laws of Alabama" 22-20-4, a number of factors are used to determine those sites. The findings are as follows:

1. The north northeast portion of the property should not be used because of steepness of slope.
2. The north northwest portion of the property should not be used because of surface drainage and steepness of slope.
3. The "center" portion of the acreage, adjacent to and east of the Liberty Church cemetery met all requirements as set forth by the State of Alabama and the Shelby County Health Department. A ten foot soil bore was dug. After two consecutive days of checking, it was confirmed that there would be no contamination of the ground water aquifer.

With all facts considered, this office recommends approval of the site as requested by Mrs. Beaula Caffey for a "Family Cemetery".

If you have any questions or if I can be of any assistance, please call me at 733-0878.

Sincerely,

Jim Hollins, Jr.  
Environmental Director

JH:sds

cc: Beaula Caffey  
Robert Kelly

DESCRIPTION OF THE COFFEY FAMILY CEMETERY:

Exhibit "A"

COMMENCE AT THE SE CORNER OF THE SE 1/4 OF THE SW 1/4 OF SECTION 36, TOWNSHIP 20 SOUTH, RANGE 3 WEST, SHELBY COUNTY ALABAMA AND RUN NORTH ALONG THE EAST LINE OF SAID 1/4 1/4 SECTION FOR A DISTANCE OF 325.00 FEET TO THE POINT OF BEGINNING; THENCE CONTINUE ALONG LAST DESCRIBED COURSE FOR A DISTANCE OF 50.00 FEET; THENCE WESTERLY AND PARALLEL TO THE SOUTH LINE OF SAID 1/4 1/4 SECTION FOR A DISTANCE OF 100.00; THENCE SOUTHERLY AND PARALLEL TO THE EAST LINE OF SAID 1/4 1/4 SECTION FOR A DISTANCE OF 50.00 FEET; THENCE EASTERLY AND PARALLEL TO THE SOUTH LINE OF SAID 1/4 1/4 SECTION FOR A DISTANCE OF 100.00 FEET TO POINT OF BEGINNING.

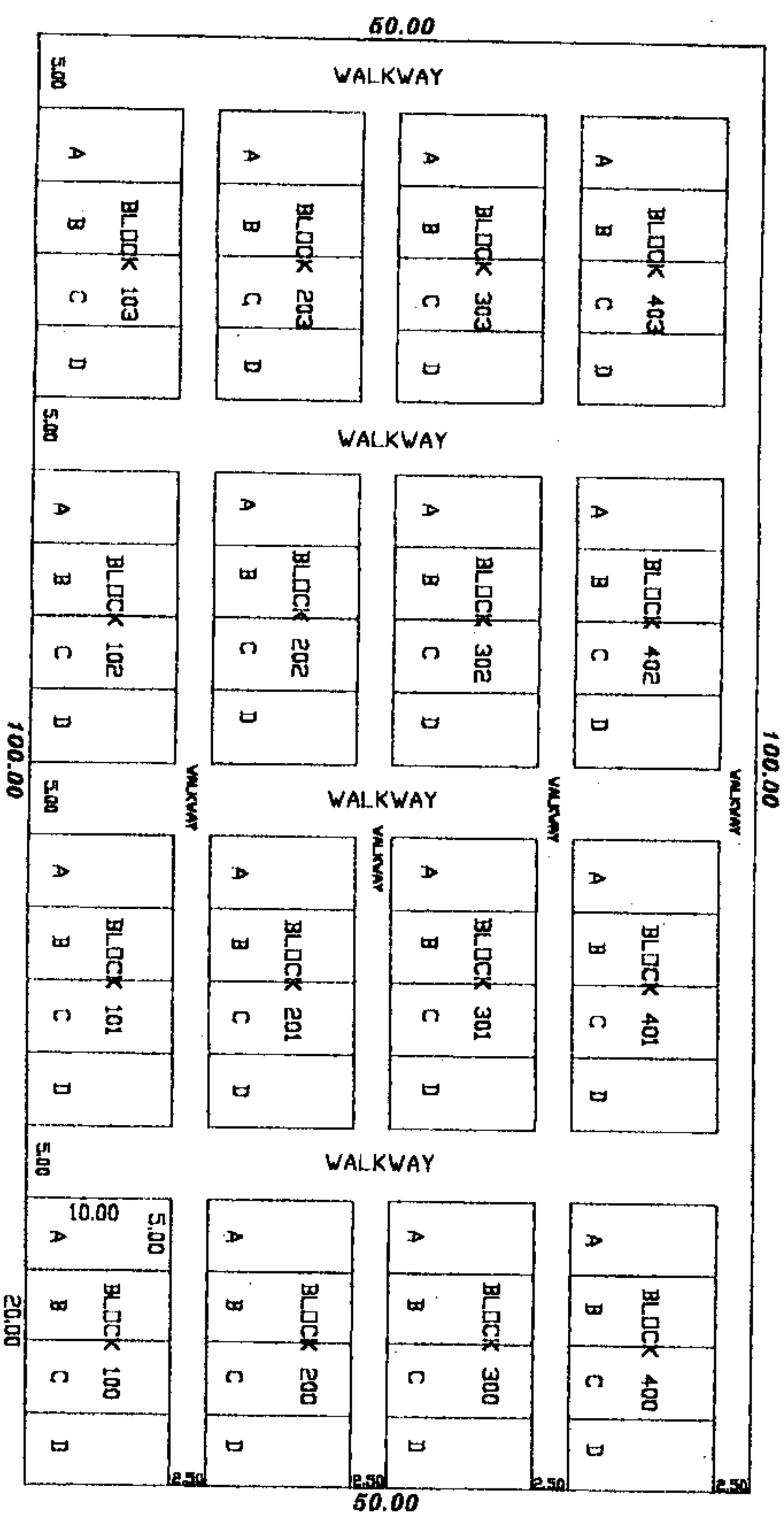
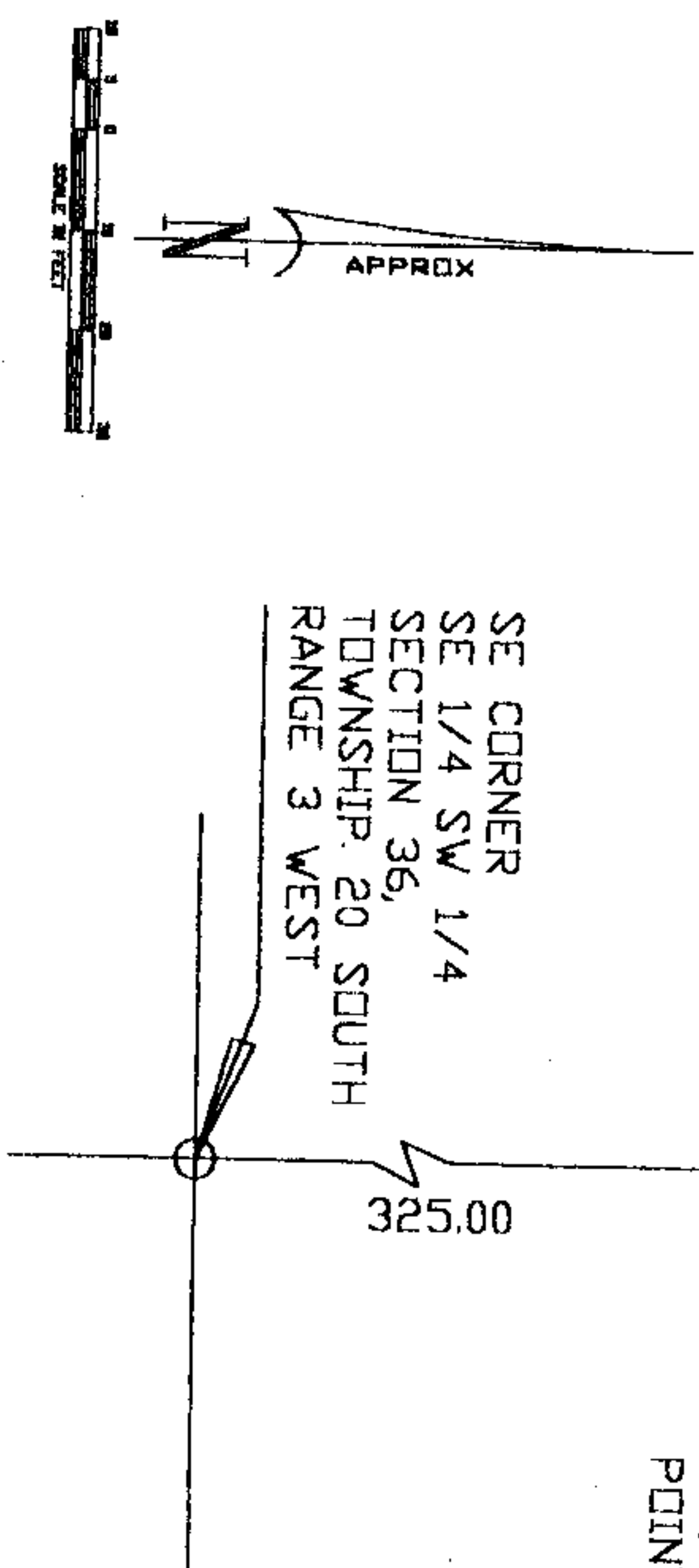

TYPICAL  
LOT & BLOCK  
(NOT TO SCALE)

COFFEY FAMILY CEMETERY

NOTE:  
DESCRIPTION TAKEN FROM DATA PROVIDED,  
AND SURVEY BY REC. NO. 2201  
DATED 10-8-82

Exhibit "C"

**RESOLUTION 00-05-22-10**

**WHEREAS**, pursuant to Code of Alabama 1993 Chapter 22-20-4 and State Health Department Policy #95-30 Mrs. Beaula Caffey had made application to the Shelby County Commission for a private cemetery consisting of approximately 2 acres to land; and

**Beulah**

**WHEREAS**, the County Commission has referred this application to the Shelby County Health Department for investigation, and;

**WHEREAS**, the Shelby County Health Department has made the investigation and recommends approval as per letter dated November 24, 1998.

**NOW THEREFORE, BE IT RESOLVED**, that upon payment of required fees, the Shelby County Commission does hereby approve this "Family Cemetery".

Inst # 2000-24575

07/21/2000-24575  
10:54 AM CERTIFIED  
SHELBY COUNTY JUDGE OF PROBATE

004 C31 16.00