

ORDINANCE NO. 364

AN ORDINANCE TO ALTER, REARRANGE AND EXTEND THE CORPORATE LIMITS OF THE CITY OF PELHAM, ALABAMA SO AS TO EMBRACE AND INCLUDE WITHIN THE CORPORATE AREA OF SAID CITY ALL TERRITORY WITHIN SUCH CORPORATE LIMITS AND ALSO CERTAIN OTHER TERRITORY CONTIGUOUS TO SAID CITY.

WHEREAS, a certain petition signed by the property owners requesting territory therein described be annexed to the City of Pelham, together with a map of said territory showing its relationship to the corporate limits of the City has been filed with the City Clerk of the City of Pelham; and

WHEREAS, the Council has determined and found that the matters set forth and alleged in said petition are true, and that it is in the public interest that said property be annexed to the City of Pelham;

NOW, THEREFORE, BE IT ORDAINED by the Council of the City of Pelham as follows:

Section 1. That said Council hereby assents to the annexation of said territory to the City of Pelham, Alabama, the corporate limits of the City to be extended and rearranged pursuant to the provisions of Chapter 42, Article 2, Code of Alabama 1975 (Sections 11-42-20 through 11-42-43, as amended) so as to embrace and include said territory, in addition to the territory already within its present corporate limits, within the corporate area of said City, which said territory is not within the corporate limits or "City Boundary" of another municipality. Said territory is described as follows:

See Attached

Section 2. The City of Pelham hereby agrees to comply with those provisions of Act No. 604 enacted at the 1976 Regular Session of the Legislature of Alabama pertaining to the assumption and payment of an annexed fire district debt or the payment to said fire district of an amount equal to six times the amount of dues that the portion of said fire district being annexed paid to said fire district during the preceding year.

Section 3. That the City Clerk shall file a certified copy of this ordinance containing an accurate description of said annexed territory with the Probate Judge of Shelby County, Alabama, and also cause a copy of this ordinance to be published in a newspaper of general circulation in the City of Pelham.

Inst # 2000-22225

**07/05/2000-22225
12:59 PM CERTIFIED
SHELBY COUNTY JUDGE OF PROBATE
005 HNS 18.50**

Karyl, a member of the City Council of the City of Pelham, moved that all rules which would prevent the immediate consideration of Ordinance No. 364, hereupon attached, be suspended and immediate consideration given to the passage of said Ordinance. Said motion was seconded by Jim, a member, and upon a roll call vote was unanimously passed. The vote on said motion was as follows:

Bobby Hayes
Mayor

yes

Willard Payne
Council Member

yes

Mike Dickens
Council Member

Ken Maynard
Council Member

yes

Karyl Rice
Council Member

yes

Jim Phillips
Council Member

yes Phillips

THEREUPON Karyl Rice, a member moved and Jim ~~Phillips~~, a member seconded the move that said Ordinance be given vote. Said Ordinance passed by vote of all members of the Council present and the Mayor declared the same passed.

ADOPTED this the 3 day of July 2000.

Bobby Hayes
Mayor

Ken Maynard
Council Member

Council Member

Willard C. Payne
Council Member

Karyl Rice
Council Member

Jim Phillips
Council Member

Seal

ATTEST

Cezzy C. Bates
City Clerk

ANNETTE D. SKINNER
TAX COLLECTOR, SHELBY COUNTY
P.O. Box 1298
Columbiana, Alabama 35051

Courtesy Tax Notice

TAX YEAR: 1999 RECEIPT 35339
TOTAL DUE: \$894.44
PARCEL I.D. 117362001004000

DESCRIPTION
NW COR NE 1/4 NW 1/4 TH SLY 510'
TO SE R/W UNNAMED PUB RD SWLY
ALG SD R/W 249.87' SWLY 60.16'
TH SELY TO HUCKABEE LAKE NELY
395' NWLY TO POB
S36 T19S R03W
DIM 231.18 X 260.00

TOTAL MARKET VALUE	212,600.00
TOTAL ASSESSED VALUE	21,260.00
HOMESTEAD VALUE	4,000.00
CURRENT USE VALUE	.00
MUNICIPALITY	COUNTY

ANNEXATION CHECK LIST

Copy of petition signed by property owners	on record - we are asking to be Annexed into the City of Pelham
Map of Property	On record
Description of Property	See enclosed - Tax Notice
Names of Property Owners	Barney E. Cherrington Martha C. Cherrington 3468 Indian Lake Circle
How many single family dwellings on property	1
How many people live on parcel of land	2
How many are of voting age	2
How many are not of voting age	0
The race of each person	white
Reason for annexation	Fire Protection

ok per mch

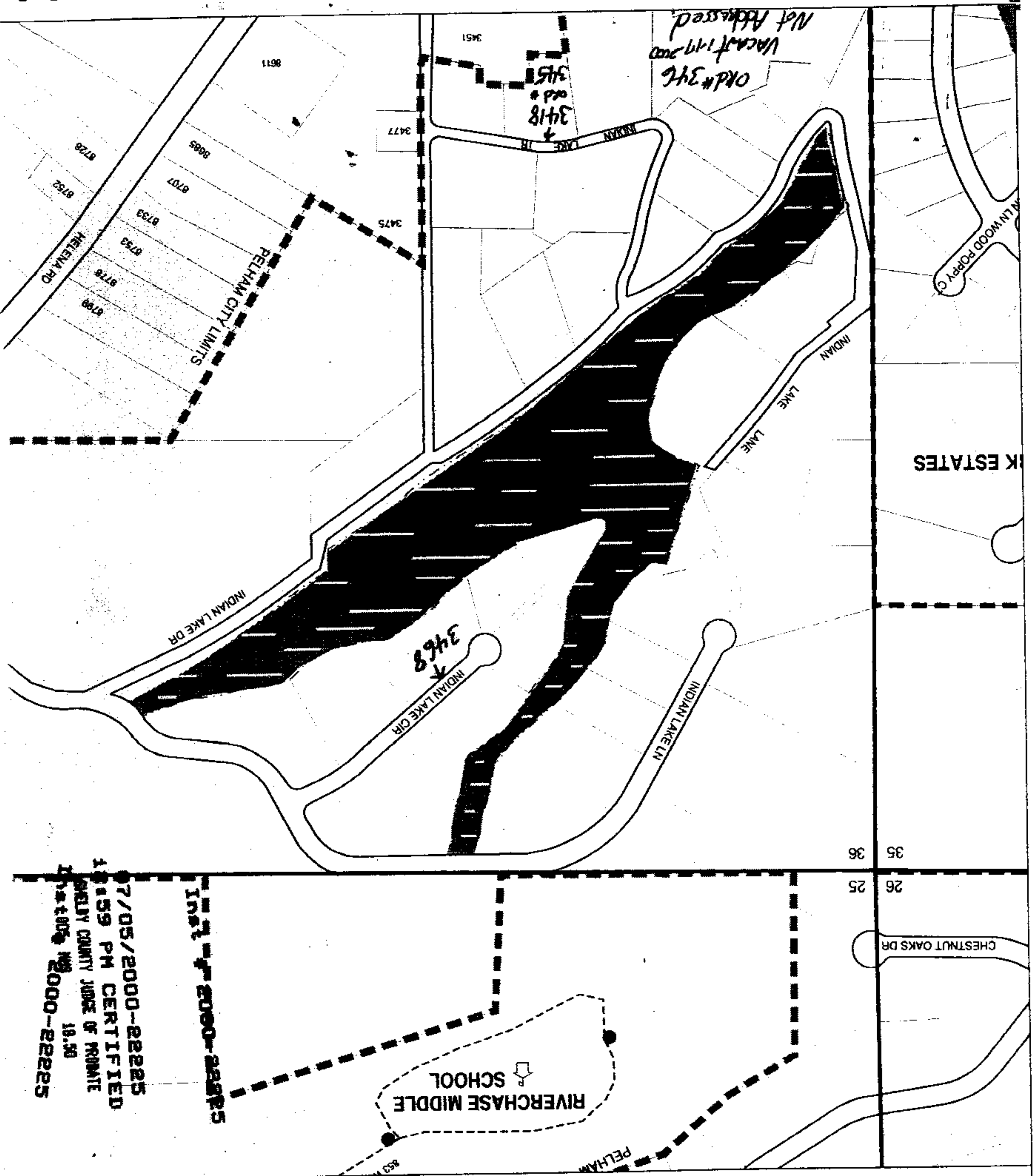

CITY C
Prepare

07/05/2000-22225
1:59 PM CERTIFIED
COUNTY CLERK JUDGE OF PROBATE
18.50
2000-22225

11-1-2000-22225