

STATE OF ALABAMA

SHELBY COUNTY

EASEMENT

THIS INDENTURE made and entered into on this the 16th day of June
1999, by and between City of Pelham

hereinafter called Grantors; and the City of Pelham, Alabama, hereinafter called the Grantee;

WITNESSETH:

WHEREAS, it has been found necessary to provide utilities to certain areas lying within the city limits of the City of Pelham, Shelby County, Alabama; that it has been found necessary to cross certain lands owned by the Grantors for the purpose of installing necessary sewer and/or water mains and other such integral parts of sewer and water systems;

WHEREAS, it has been found advantageous and to the best interest of Grantors and Grantee that an easement for such sewer mains be conveyed to the City of Pelham, Alabama.

THEREFORE, in consideration of one dollar (\$1.00) and other good and valuable consideration and the mutual benefits accruing to the Grantors and to the City of Pelham, Shelby County, Alabama, the Grantors have this day bargained and conveyed and by these presents do hereby grant and convey unto the City of Pelham, Shelby County, Alabama, the following right, privilege and easement, in, to, along, over, through, under, and across the hereinafter described lands: (SEE ATTACHED EXHIBIT "B")

04/20/2000-13024
10:44 AM CERTIFIED
SHELBY COUNTY JUDGE OF PROBATE
004 NWS 16.00

Inst # 2000-13024

IT IS AGREED by and between the Grantors and Grantee that Grantors grant to the City of Pelham a temporary easement fifty (50) feet in width, this dimension being twenty-five (25) feet to each side of the center line of the proposed sewer line and a thirty (30) foot wide permanent easement, this dimension being fifteen (15) feet on each side of the proposed sewer line, as constructed.

TO HAVE AND TO HOLD the above described right, privilege, and easements unto the City of Pelham and to its assigns, together with the right of entry and reentry from time to time as occasion may require for the purpose of exercising its said rights, privileges and easements, hereinabove described.

IN WITNESS WHEREOF, we, Bobby Hayes, Mayor

have hereunto set our hands and seals on this the day and year first above written.

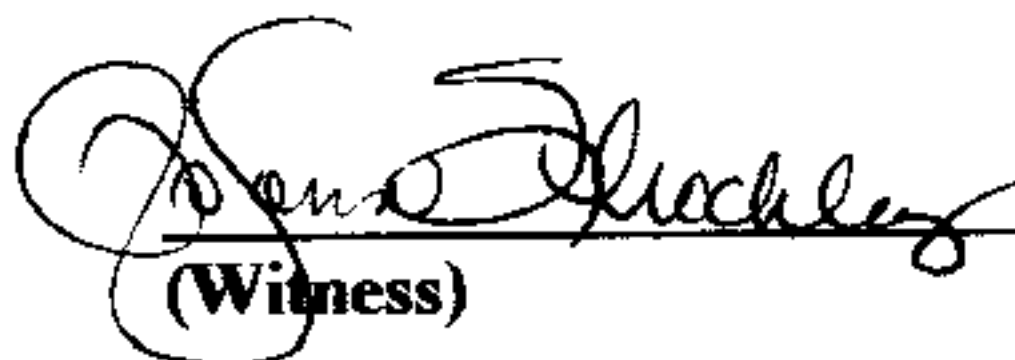
(Witness)

 (SEAL)

(Witness) (SEAL)

(Witness) (SEAL)

(Witness) City Clerk (SEAL)

EXHIBIT "B"

Commence at the SW Corner of the NW 1/4 of the NW 1/4 of Section 19, Township 20 South, Range 2 West; thence S 3 deg-19'-17" W a distance of 1991'+- thence S 85 deg-57'-34" E a distance of 200'+-; thence S 68 deg-55'-16" E a distance of 260'+-; thence S 53 deg-40'-02" E a distance of 494'+-; thence S 1 deg-47'-50" W a distance of 313'+- thence S 50 deg-07'-15" E a distance of 111'+-; thence S 83 deg-04'-36" E a distance of 174'+-; thence S 83 deg-04'-36" E a distance of 124'+-; thence N 58 deg-06'-25" E a distance of 272'+-; thence S 85 deg-39'-23" E a distance of 100'+-thence S 76 deg-00'-03" E a distance of 250'+-; thence S 40 deg-54'-32" E a distance of 235'+- to the centerline of a 30' sanitary sewer easement and the POINT OF BEGINNING; thence N 71 deg-23'-58" E and along said centerline a distance of 240'+-; thence N 77 deg-18'-12" E and along said centerline 100'+- to the end of said centerline.

Z

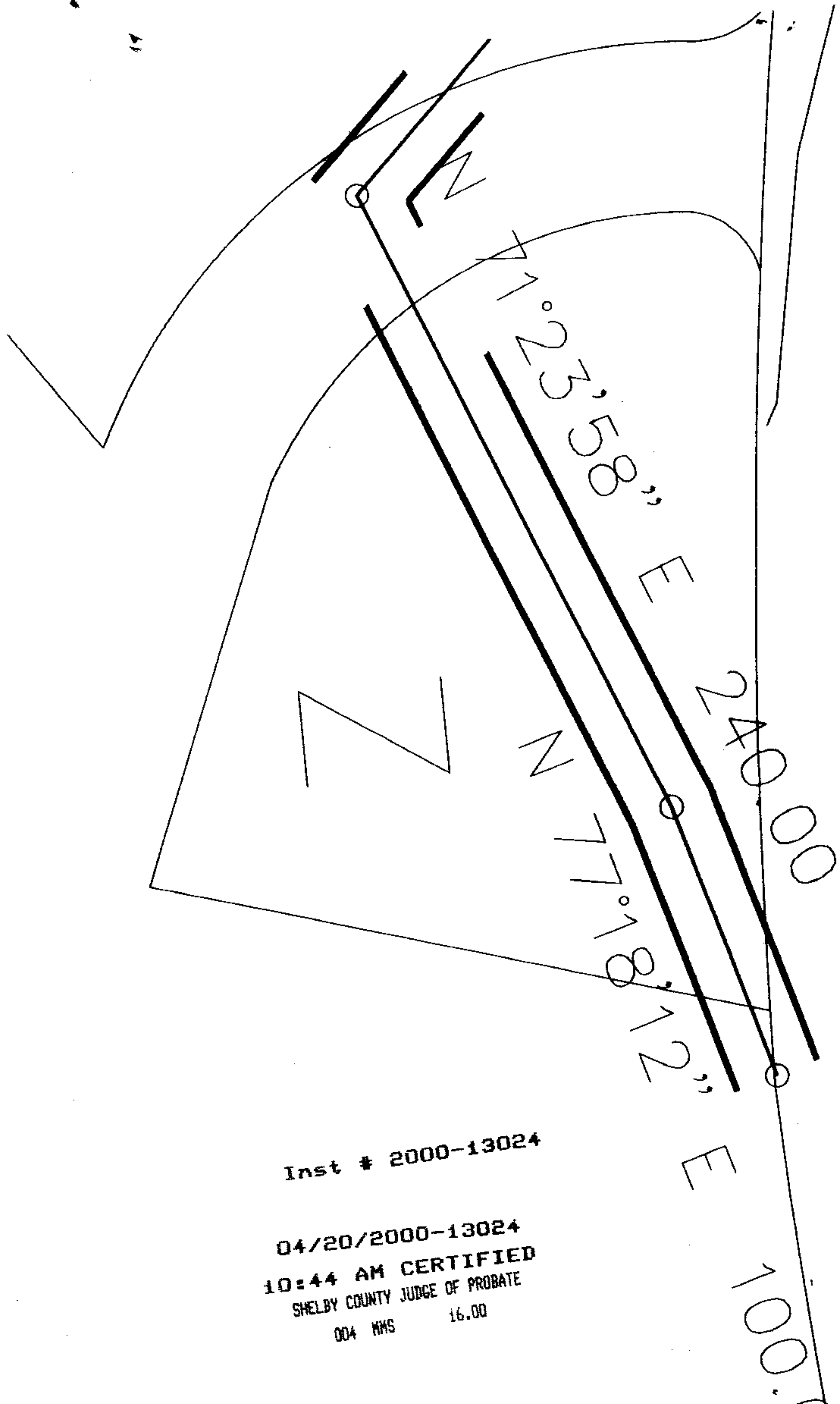

Inst # 2000-13024

04/20/2000-13024
10:44 AM CERTIFIED
SHELBY COUNTY JUDGE OF PROBATE
004 HWS 16.00