

**ORDINANCE NO. 99-1698**

An ordinance to alter, rearrange and extend the corporate limits of the City of Hoover, Alabama, so as to embrace and include within the corporate limits of said City all territory now within such corporate limits and also certain other territory contiguous to said City.

**WHEREAS**, a petition signed by Mildred V. Green requesting that certain territory described therein be annexed to the City of Hoover, and

**WHEREAS**, there is attached to the said petition a map of said territory showing its relationship to the corporate limits of the City; and

**WHEREAS**, this Council has determined and found that the matters set forth and alleged in the said petition are true and that it is in the public interest that said property be annexed into the City of Hoover;

**NOW, THEREFORE**, be it ordained by the Council of the City of Hoover as follows:

**SECTION 1:** That said Council hereby assents to the annexation of said territory to the City of Hoover, Alabama, and the corporate limits of the City of Hoover are hereby extended and rearranged pursuant to the provisions of Chapter 42, Article 2, Code of Alabama, 1975 (Sections 11-42-20 through 11-42-23, as amended) so as to embrace and include said territory, in addition to the territory already within its present corporate limits, within the corporate area of said City, which said territory is not within the corporate limits or municipal boundaries of another municipality and does not lie at any point more than one-half the distance between the present corporate limits or municipal boundaries of another municipality and does not lie at any point more than one-half the distance between the present corporate limits and the corporate limits of any other municipality. Said property is described in Exhibit "A" attached hereto and made a part hereof.

**SECTION 2:** The City Clerk shall file a certified copy of this ordinance containing an accurate description of said annexed territory with the Probate Judge of Shelby County, Alabama, and also cause a copy of this ordinance to be published in a newspaper of general circulation in the City of Hoover.

**ADOPTED** this the 23<sup>rd</sup> day of June, 1999.

Johanna J. Hutto  
President of the Council

**APPROVED BY:**  
[Signature]  
Mayor

**ATTESTED BY:**  
[Signature]  
City Clerk

03/23/2000-09327  
12:17 PM CERTIFIED  
SHELBY COUNTY JUDGE OF PROBATE  
007 MMS 23.50

Inst # 2000-09327

### GREENHILL BY THE LAKE

A parcel of land situated in the S.W. 1/4 of the N.E. 1/4 of Section 36, Township 18 South, Range 2 West, Shelby County, Alabama, being more particularly described as follows:

Begin at the Southeast corner of the S.W. 1/4 of the N.E. 1/4 of said section and run North along the East line of said 1/4-1/4 section a distance of 1344.00 feet to the Northeast corner of said 1/4-1/4 section; thence  $129^{\circ}37'$  to the left in a Southwesterly direction a distance of 447.55 feet to the Easternmost corner of Lot 1, Heatherbrooke Office Park Resurvey, as recorded in Map Book 23, Page 46 in the office of the Judge of Probate of Shelby County, Alabama; thence continue along the last described course and along a Southeasterly property line of said Lot 1 a distance of 382.03 feet to a point; thence  $0^{\circ}14'28''$  to the right in a Southwesterly direction along a Southeasterly property line of said Lot 1 a distance of 411.00 feet to a point; thence  $72^{\circ}57'52''$  to the left in a Southeasterly direction along the property boundary of said Lot 1 a distance of 128.29 feet to a point on a curve to the right having a radius of 670.14 feet and a central angle of  $2^{\circ}17'39''$ ; thence  $89^{\circ}21'32''$  to the left (angle measured to tangent) in a Northeasterly direction along the arc of said curve a distance of 26.83 feet to a point; thence  $90^{\circ}00'$  to the right (angle measured to tangent) in a Southeasterly direction a distance of 60.00 feet to a point on a curve to the right having a radius of 610.14 feet and a central angle of  $18^{\circ}38'19''$ ; thence  $90^{\circ}00'$  to the left (angle measured to tangent) in a Northeasterly direction along the arc of said curve a distance of 198.48 feet to the P.R.C. (point of reverse curve) of a curve to the left having a radius of 319.43 feet and a central angle of  $25^{\circ}30'50''$ ; thence in a Northeasterly direction along the arc of said curve a distance of 142.24 feet to a point; thence  $114^{\circ}13'54''$  to the right (angle measured to tangent) in a Southerly direction a distance of 117.17 feet to a point; thence  $82^{\circ}08'06''$  to the left in a Southeasterly direction a distance of 65.46 feet to a point; thence  $70^{\circ}57'13''$  to the left in a Northeasterly direction a distance of 61.84 feet to a point; thence  $99^{\circ}29'07''$  to the right in a Southeasterly direction a distance of 57.08 feet to a point; thence  $19^{\circ}26'40''$  to the right in a Southeasterly direction a distance of 73.28 feet to a point; thence  $0^{\circ}38'40''$  to the right in a Southeasterly direction a distance of 81.94 feet to a point; thence  $25^{\circ}42'01''$  to the left in a Southeasterly direction a distance of 50.71 feet to a point; thence  $24^{\circ}37'55''$  to the right in a Southeasterly direction a distance of 94.93 feet to a point; thence  $17^{\circ}49'50''$  to the right in a Southeasterly direction a distance of 52.74 feet to a point; thence  $74^{\circ}12'26''$  to the right in a Southwesterly direction a distance of 83.74 feet to a point on the South line of the S.W. 1/4 of the N.E. 1/4 of Section 36, Township 18 South, Range 2 West; thence  $145^{\circ}18'42''$  to the left in an Easterly direction along the South line of said 1/4-1/4 section a distance of 263.33 feet to the POINT OF BEGINNING.

Contains 14.68 acres.

May 17, 1999

desc964

STATE OF ALABAMA)

SHELBY COUNTY)

June 4, 1999

I, the undersigned, hereby request and petition the City of Hoover to take whatever action is necessary to cause my property to be annexed into the corporate limits of the City of Hoover.

OWNER:

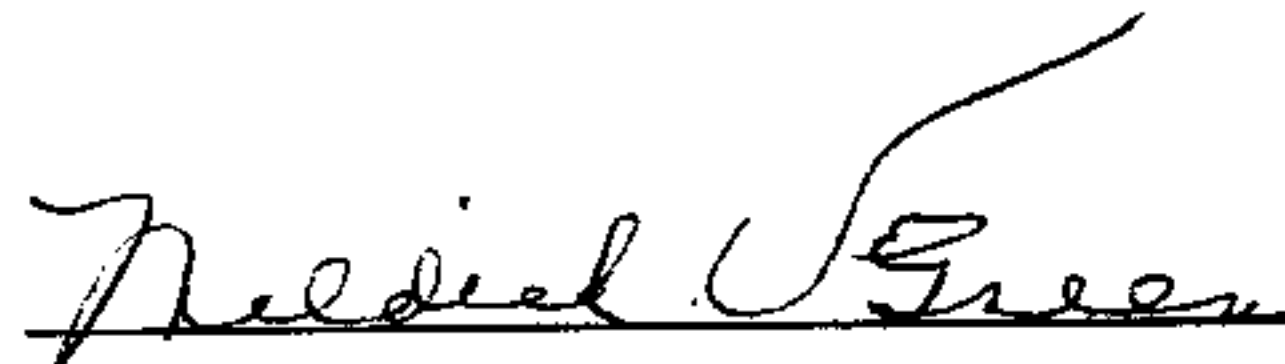
  
Mildred V. Green

LEGAL DESCRIPTION:

Attached hereto.



## GREENHILL BY THE LAKE

A parcel of land situated in the S.W. 1/4 of the N.E. 1/4 of Section 36, Township 18 South, Range 2 West, Shelby County, Alabama, being more particularly described as follows:

Begin at the Southeast corner of the S.W. 1/4 of the N.E. 1/4 of said section and run North along the East line of said 1/4-1/4 section a distance of 1344.00 feet to the Northeast corner of said 1/4-1/4 section; thence  $129^{\circ}37'$  to the left in a Southwesterly direction a distance of 447.55 feet to the Easternmost corner of Lot 1, Heatherbrooke Office Park Resurvey, as recorded in Map Book 23, Page 46 in the office of the Judge of Probate of Shelby County, Alabama; thence continue along the last described course and along a Southeasterly property line of said Lot 1 a distance of 382.03 feet to a point; thence  $0^{\circ}14'28''$  to the right in a Southwesterly direction along a Southeasterly property line of said Lot 1 a distance of 411.00 feet to a point; thence  $72^{\circ}57'52''$  to the left in a Southeasterly direction along the property boundary of said Lot 1 a distance of 128.29 feet to a point on a curve to the right having a radius of 670.14 feet and a central angle of  $2^{\circ}17'39''$ ; thence  $89^{\circ}21'32''$  to the left (angle measured to tangent) in a Northeasterly direction along the arc of said curve a distance of 26.83 feet to a point; thence  $90^{\circ}00'$  to the right (angle measured to tangent) in a Southeasterly direction a distance of 60.00 feet to a point on a curve to the right having a radius of 610.14 feet and a central angle of  $18^{\circ}38'19''$ ; thence  $90^{\circ}00'$  to the left (angle measured to tangent) in a Northeasterly direction along the arc of said curve a distance of 198.48 feet to the P.R.C. (point of reverse curve) of a curve to the left having a radius of 319.43 feet and a central angle of  $25^{\circ}30'50''$ ; thence in a Northeasterly direction along the arc of said curve a distance of 142.24 feet to a point; thence  $114^{\circ}13'54''$  to the right (angle measured to tangent) in a Southerly direction a distance of 117.17 feet to a point; thence  $82^{\circ}08'06''$  to the left in a Southeasterly direction a distance of 65.46 feet to a point; thence  $70^{\circ}57'13''$  to the left in a Northeasterly direction a distance of 61.84 feet to a point; thence  $99^{\circ}29'07''$  to the right in a Southeasterly direction a distance of 57.08 feet to a point; thence  $19^{\circ}26'40''$  to the right in a Southeasterly direction a distance of 73.28 feet to a point; thence  $0^{\circ}38'40''$  to the right in a Southeasterly direction a distance of 81.94 feet to a point; thence  $25^{\circ}42'01''$  to the left in a Southeasterly direction a distance of 50.71 feet to a point; thence  $24^{\circ}37'55''$  to the right in a Southeasterly direction a distance of 94.93 feet to a point; thence  $17^{\circ}49'50''$  to the right in a Southeasterly direction a distance of 52.74 feet to a point; thence  $74^{\circ}12'26''$  to the right in a Southwesterly direction a distance of 83.74 feet to a point on the South line of the S.W. 1/4 of the N.E. 1/4 of Section 36, Township 18 South, Range 2 West; thence  $145^{\circ}18'42''$  to the left in an Easterly direction along the South line of said 1/4-1/4 section a distance of 263.33 feet to the POINT OF BEGINNING.

Contains 14.68 acres.

May 17, 1999

dsc964

### **CERTIFICATION**

I, Linda H. Crump, do hereby certify the attached is a true and correct copy of a petition(s) presented to the City Council of the City of Hoover by persons whose name(s) appear thereon, requesting that their property be annexed to the City of Hoover.

  
Linda Crump, CMC  
City Clerk

## CERTIFICATION

I, Linda H. Crump, City Clerk for the City of Hoover, Alabama, hereby certify that **Ordinance No.** 99-1698 was adopted by the City Council of the City of Hoover, Alabama, on the 17th day of June, 1999, and that the ordinance has been published in a newspaper published in the City of Hoover as well as being posted as required by law. This ordinance is in full force and effect.

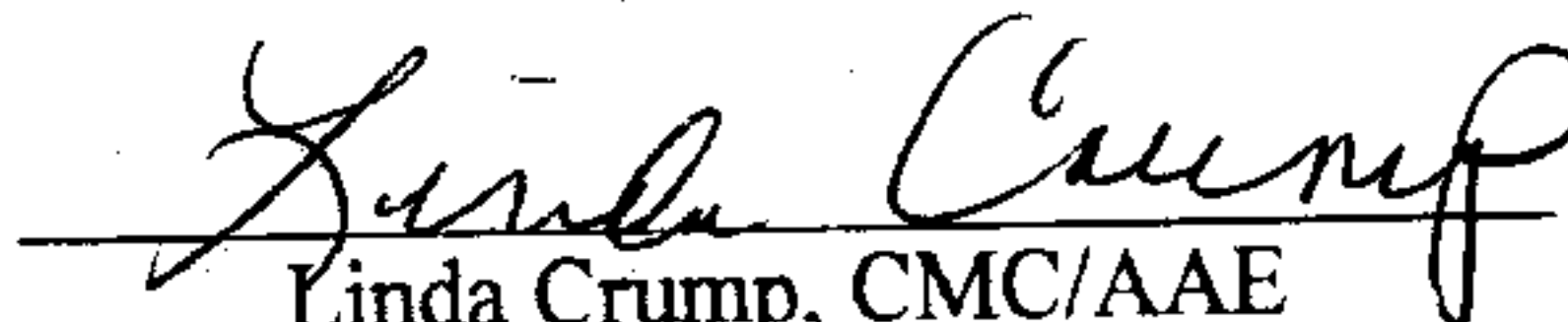
  
Linda Crump, CMC/AAE  
City Clerk



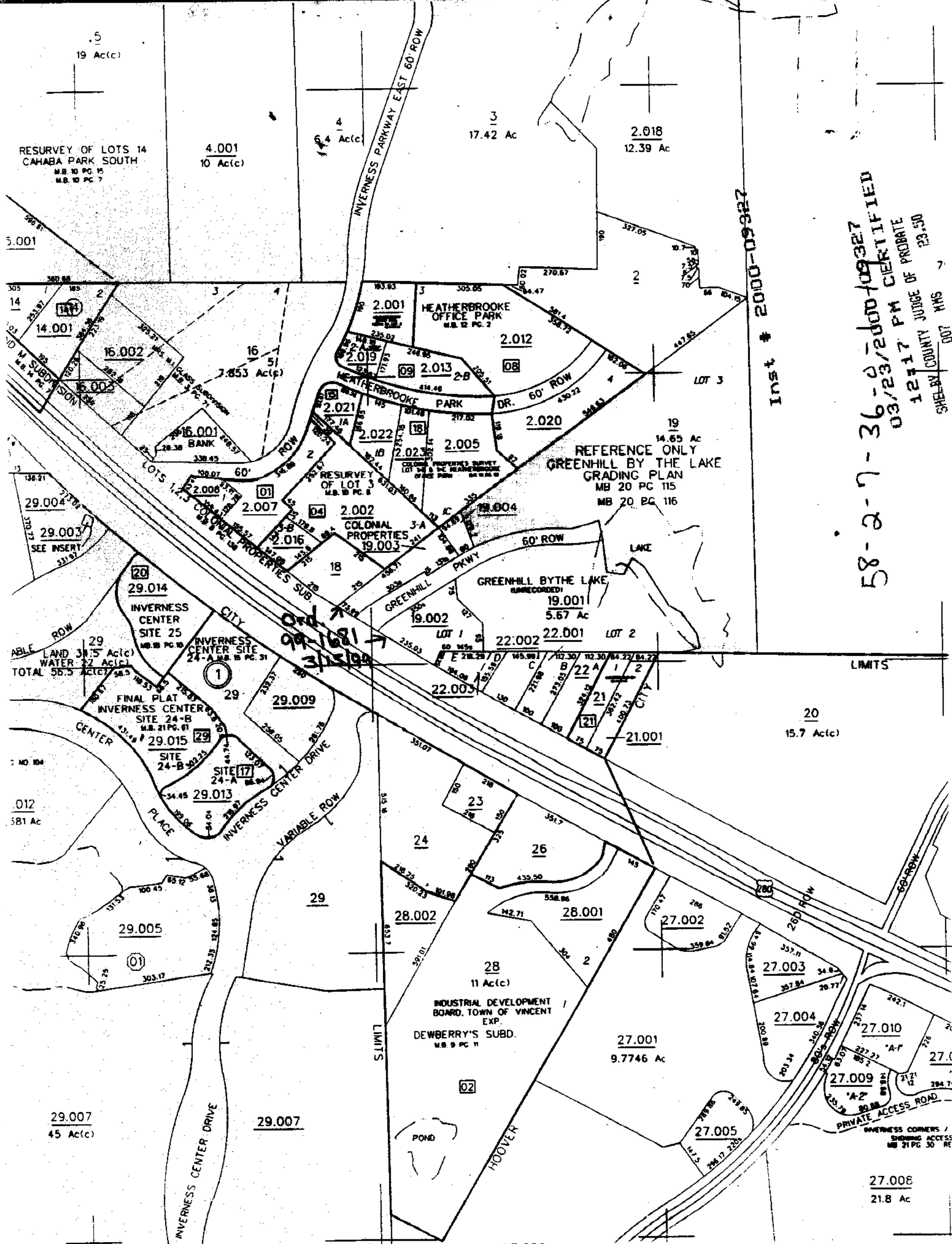

RESURVEY OF LOTS 14  
CAHABA PARK SOUTH  
M.B. 10 PG. 15  
M.B. 10 PG. 7

4.001  
10 Ac(c)

1.4 Ac(c)

17.42 Ac

2.018  
12.39 Ac

5.001

14.001

15.002

16.003

16.001  
BANK

2.008

2.007

29.014

INVERNESS  
CENTER  
SITE 25

INVERNESS  
CENTER SITE  
24-A M.B. 15 PG. 31

29.015

SITE  
24-B

29.013

SITE  
24-A

29.005

01

29.007

45 Ac(c)

29.007

7.853 Ac(c)

2.021

2.022

2.023

2.002

COLONIAL  
PROPERTIES  
19.003

18

19

20

21

22

23

24

25

26

27

28

29

30

31

32

33

34

35

36

37

38

39

40

41

42

43

44

45

46

47

48

49

50

51

52

53

54

55

56

57

58

59

60

61

62

63

64

65

66

67

68

69

70

71

72

73

74

75

76

77

78

79

80

81

82

83

84

85

86

87

88

89

90

91

92

93

94

95

96

97

98

99

100

101

102

103

104

105

106

107

108

109

110

111

112

113

114

115

116

117

118

119

120

121

122

123

124

125

126

127

128

129

130

131

132

133

134

135

136

137

138

139

140

141

142

143

144

145

146

147

148

149

150

151

152

153

154

155

156

157

158

159

160

161

162

163

164

165

166

167

168

169

170

171

172

173

174

175

176

177

178

179

180

181

182

183

184

185

186

187

188

189

190

191

192

193

194

195

196

197

198

199

200

201

202

203

204

205

206

207

208

209

210

211

212

213

214

215

216

217

218

219

220

221

222

223

224

225

226

227

228

229

230

231

232

233

234

235

236

237

238

239

240

241

242

243

244

245

246

247

248

249

250

251

252

253

254

255

256

257

258

259

260

261

262

263

264

265

266

267

268

269

270

271

272

273

274

275

276

277

278

279

280

281

282

283

284

285

286

287

288

289

290

291

292

293

294

295

296

297

298

299

300

301

302

303

304

305

306

307

308

309

310