

STATE OF ALABAMA

COUNTY OF SHELBY

COVENANTS TO RUN WITH THE LAND

WHEREAS, Clyde R. Matthews and DORITA H. Matthews

hereinafter called the owner(s) of certain real property situated in SHELBY County, Alabama, described in Exhibit "A," attached hereto and incorporated fully;

and

WHEREAS, upon said property the owner(s) desire(s) to construct an alternative onsite sewage disposal system, hereinafter called the system, to service the facility/dwelling on said property; and

WHEREAS, the approval of the system by the Shelby County Health Department, hereinafter called the local health department, is conditioned upon the covenant by the owner(s) and his/her/their successors in title and his/her/their assigns that he/she/they will satisfy all of the requirements of the local health department and assure the proper functioning of the system.

NOW, THEREFORE, in consideration of the premises, the owner(s) hereby declare the following covenants to run with the land described in Exhibit "A":

1. The owner(s) and his/her/their successors in title and assigns shall comply with the Rules of the State Board of Health governing onsite sewage disposal (Chapter 420-3-1, Alabama Administrative Code), and with the terms and conditions of the permit issued by the local health department for the system, with respect to construction, installation, operation, maintenance, and repair of the system.
2. The owner(s) hereby give his/her/their assurance that the system shall be installed, and that the completed installation shall be certified by an

Inst # 2000-08454

03/16/2000-08454

02:40 PM CERTIFIED
SHELBY COUNTY JUDGE OF PROBATE
004 NWS 16.00

engineer. The owner(s) and his/her/their successors in title and assigns hereby give his/her/their assurance that he/she/they will provide adequate maintenance for the system and that the system shall not receive hazardous waste, nonbiodegradable waste, or any waste which may contain high levels of metals, or chemicals from industrial, agricultural, or chemical establishments. The system shall receive only domestic liquid waste containing animal or vegetable matter in suspension or solution, and may include liquids containing chemicals in solution from water closets, urinals, lavatories, bathtubs, showers, laundry tubs or devices, floor drains, drinking fountains, or other sanitary fixtures.

3. These covenants shall run with the land and be binding on all present and future owners or occupants of said facility/dwelling and the property on which it is situated until such time as the system is no longer required by the Administrative Code, the same being the case when the facility/dwelling is connected to a public or private sanitary sewer system.

Dated this, the 16th day of March, 2000.

Donald E. Williamson
(Signature(s) of Owner(s))

Donald E. Williamson, M. D.
State Health Officer

By: Larry W. Rush
(Local Health Officer's Signature)

See Attached
Exhibit "A"

All the property in the survey of _____, a map/deed of which is recorded in Map/Deed Book _____, page _____ or instrument # 1998-39105 in the Probate Office of Shelby County, Alabama. Or all property described in the attached legal description.

STATE OF ALABAMA

COUNTY OF SHELBY

I, The undersigned Notary Public in and for said County, in said State, hereby certify that Damita H. Mathews whose name(s) is/are signed to the foregoing instrument, and who is/are known to me, acknowledge(s) before me this day that, being informed of the contents thereof, he/she/they has/have executed the same voluntarily on the day the same bears date.

Given under my hand and official seal, this 16th day of March, 2000.

Shelia D. Cook
Notary Public

My commission Expires 09/13/03

STATE OF ALABAMA

COUNTY OF SHELBY

I, the undersigned Notary Public in and for said County, in said state, hereby

Donald E. Williamson, M. D.

certify that By: Larry W. Rush
Local Health officer's Name

whose name is signed to the foregoing instrument, and who is known to me, acknowledges before me this day, that being informed of the contents hereof, has executed the same voluntarily on the day the same bears date.

Given under my hand and official seal, this 16th day of March, 2000

Shelia D. Cook
Notary Public

My Commission Expires 09/13/03

LEGAL DESCRIPTION
3362 Highway 32
Wilsonville, Alabama

STATE OF ALABAMA)
SHELBY COUNTY)

A parcel of land containing 2.68 acres, more or less, and lying in the west half of the Southeast Quarter of Section 31, Township 19 South, Range 1 East, being more particularly described as follows:

Beginning at the Northeast corner of the Southwest Quarter of the Southeast Quarter of Section 31, Township 19 South, Range 1 East; thence north along said quarter line 119.44 feet to the R.O.W. of County Road 32; thence southwesterly along said R.O.W. a chord distance of 331.42 feet; thence south 335.38 feet to a found iron pin; thence left 90° easterly, 244.00 feet to a wood stake found; thence left 90° northerly, 440.32 feet to the Point of Beginning.

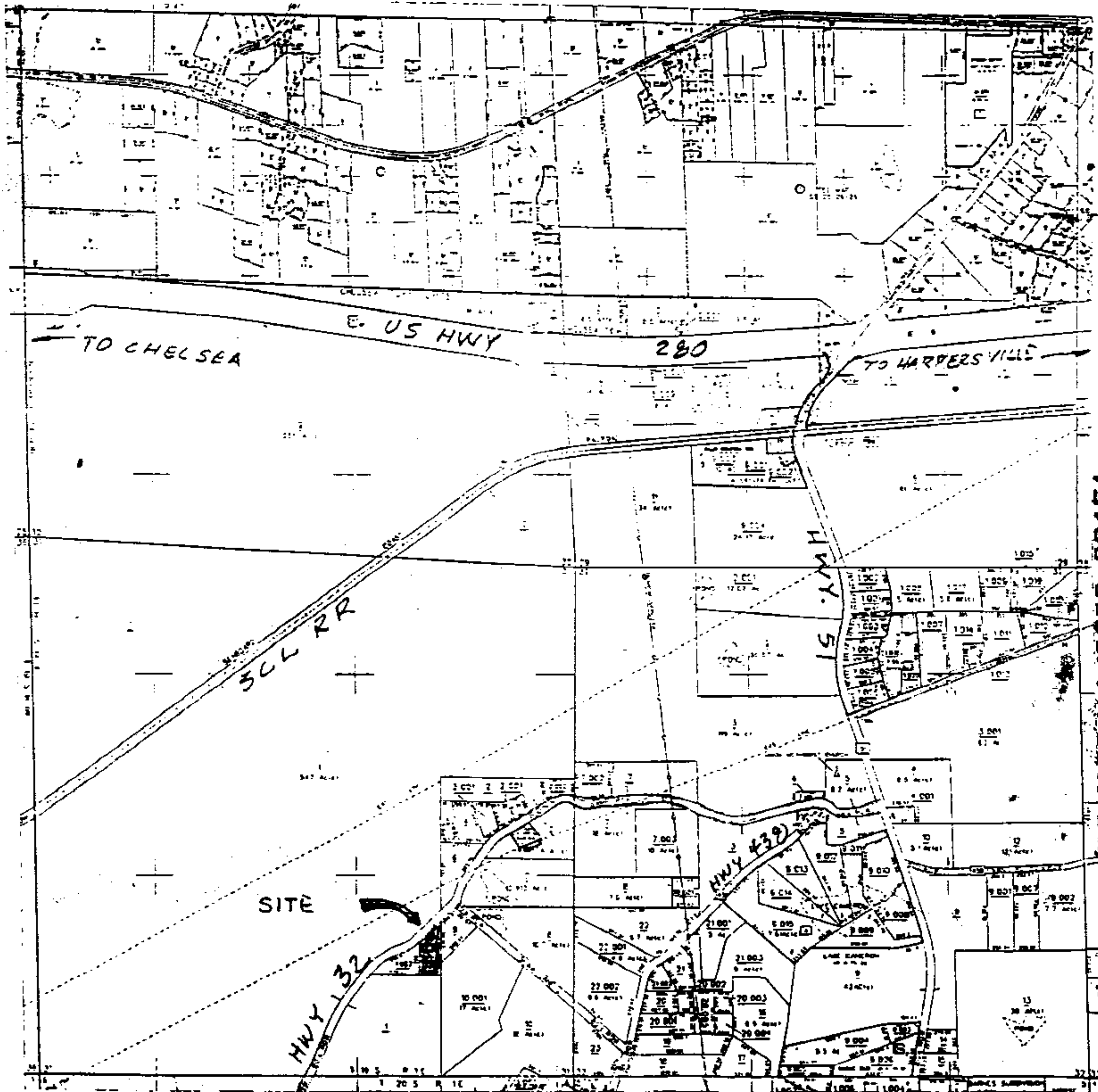

VICINITY MAP

03/16/2000-08454
02:40 PM CERTIFIED
SHELBY COUNTY JUDGE OF PROBATE
004 WMS 16.00

Inst # 2000-08454