

STATE OF ALABAMA)
)
SHELBY COUNTY)

DECLARATION OF VACATION

The undersigned DOUBLE OAK WATER RECLAMATION, L.L.C., an Alabama limited liability company ("DOWR"), as the sole owner of all the real property abutting that public right-of-way described in Exhibit A attached hereto and made part and parcel hereof as fully as if set out herein (such Exhibit A is the "Old Hwy 280 Right-of-Way"), does hereby declare vacated and divested out of the public the Old Hwy 280 Right-of-Way so as to divest all public rights, including any rights which may have been acquired by prescription or dedication, in and to said Old Hwy 280 Right-of-Way.

Such vacation of said Old Hwy 280 Right-of-Way shall and will not deprive other property owners of such right as they may have to convenient and reasonable means of ingress and egress to and from their property, such right being afforded by the remaining public ways dedicated to the public for public way purposes.

IN WITNESS WHEREOF, the undersigned DOUBLE OAK WATER RECLAMATION, L.L.C., an Alabama limited liability company, does hereby set its hand and seal as of the 30th day of September, 1999.

DOUBLE OAK WATER RECLAMATION, L.L.C.,
an Alabama limited liability company

By: South Edge, Inc., Its Manager

By: Michael D. Fuller
Michael D. Fuller
Its President

STATE OF ALABAMA)
COUNTY OF JEFFERSON)

I, the undersigned, a Notary Public in and for said County and State, hereby certify that Michael D. Fuller, whose name as President of South Edge, Inc., an Alabama corporation, as Manager of Double Oak Water Reclamation, LLC, an Alabama limited liability company, is signed to the foregoing instrument and who is known to me, acknowledged before me on this day that, being informed of the contents of the instrument, he, as such officer and with full authority, executed the same voluntarily for and as the act of said corporation, acting in its capacity as Manager as aforesaid.

Given under my hand and seal this the 30th day of September, 1999.

[SEAL]

Mary Paulette Johnson
Notary Public

My commission expires:

7/24/2001

OLD HWY 280 RIGHT-OF-WAY

EXHIBIT "A"

LEGAL DESCRIPTION

A part of the W 1/2 of NW 1/4, Section 27, T-19-S, R-1-W bn Project No. F-214 (19) in Shelby County, Alabama and being more fully described as follows: commencing at the northwest corner of the NW 1/4 of SW 1/4; thence southerly along the west line of said NW 1/4 of SW 1/4 a distance of 1018 feet, more or less, to the present southwest right-of-way line of U.S. Highway No. 280; thence southeasterly along said present southwest right-of-way line a distance of 135 feet, more or less, to the point that is 200 feet southwesterly of and at right angles to the centerline of said project at Station 487+75 and the point of beginning of the property herein to be conveyed; thence southeasterly along a line a distance of 295 feet, more or less, to a point that is 185 feet southwesterly of and at right angles to said centerline at Station 490+50; thence southeasterly along a line a distance of 213 feet, more or less, to a point that is 175 feet southwesterly of and at right angles to said centerline at Station 492+50; thence southeasterly along a line a distance of 425 feet, more or less, to a point on the present southeast right-of-way line of said U.S. Highway No. 280 that is 180 feet southerly of and at right angles to said centerline at Station 496+50; thence southwesterly along said present southeast right-of-way line a distance of 279 feet, more or less, to a point on the present southwest right-of-way line of said highway that is 365 feet southerly of and at right angles to said centerline at Station 494+55; thence northwesterly along said present southwest right-of-way line a distance of 303 feet, more or less, to a point that is 375 feet southwesterly of and at right angles to said centerline at Station 491+90; thence continuing northwesterly along said present southwest right-of-way line a distance of 304 feet, more or less, to a point on the present southeast right-of-way line of Old U.S. Highway No. 280 that is southeasterly of and at right angles to the centerline of said highway at Station 1053+00; thence northwesterly along a line, perpendicular to said centerline, a distance of 80 feet, more or less, to a point on the present northwest right-of-way line of said highway that is northwesterly of and at right angles to said centerline at Station 1053+00; thence northwesterly along said present southwest right-of-way line a distance of 145 feet, more or less, to the point of beginning and containing 3.226 acres, more or less.

Less and except any part of the above described property situated within the 80' or 100' right-of-way known as (Relocated) Shelby Co. Hwy #280 as shown on the survey attached hereto as Exhibit "A".

2120-96120-0002 • 1541

96120-0002 • 1541

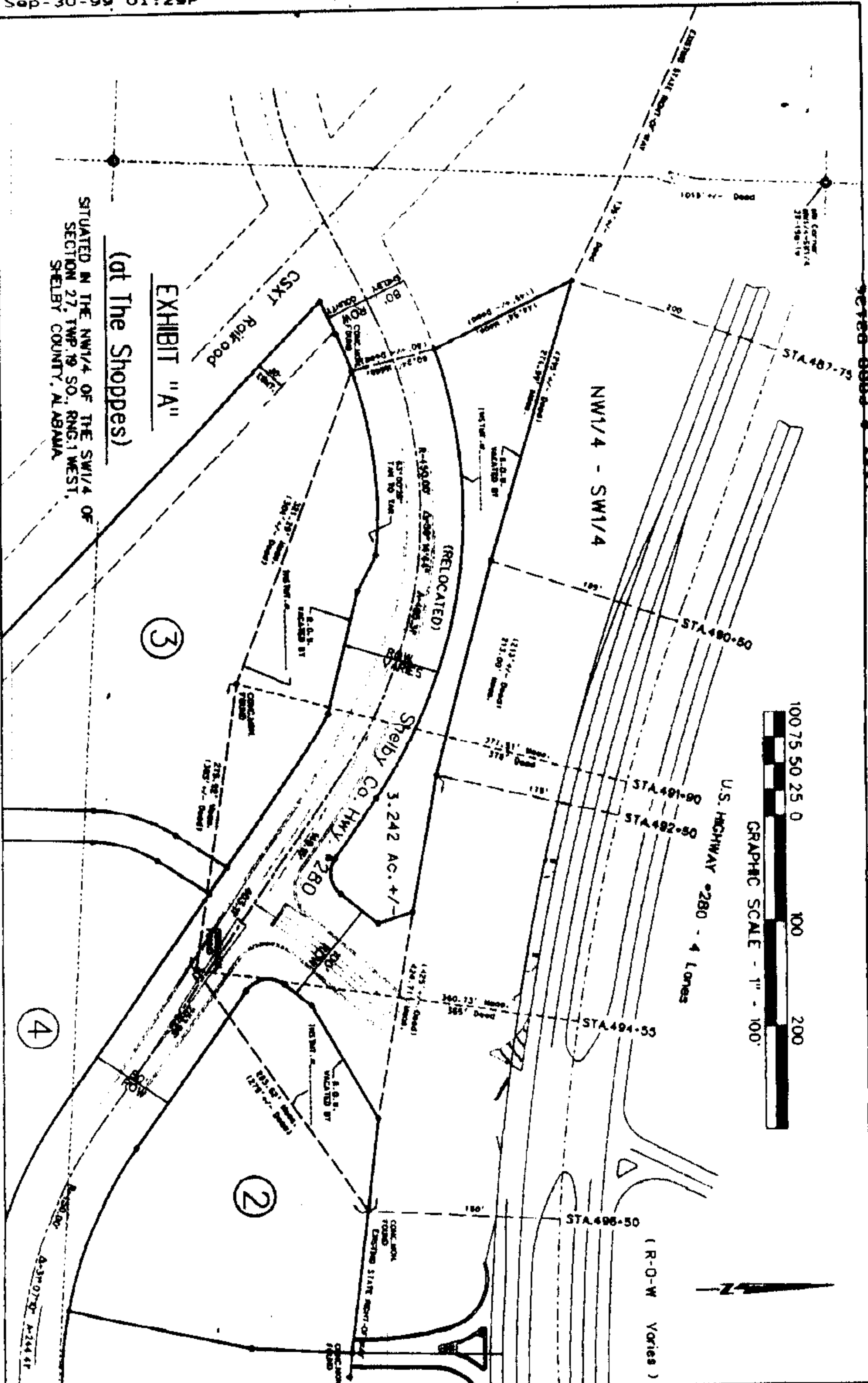

20 50 21 12 54 02

SEP-30-1999 13:30

- 4 -

01/20/2000-02136
09:39 AM CERTIFIED
SHELBY COUNTY JUDGE OF PROBATE

004 NNS 16.00

P.003