

ORDINANCE FOR UNANIMOUS CONSENT

WHEREAS, on the 20<sup>th</sup> day of December, 1999, Jack W. Kidd, being the owner of all the real property hereinafter described, did file with the Town Clerk a petition asking that the said tracts or parcels of land be annexed to and become a part of the Town of Harpersville; and

WHEREAS, said petition did contain the signatures of all of the owners of the described territory and a map of said property showing its relationship to the corporate limits of the Town of Harpersville; and

WHEREAS, the governing body did determine that it is in the public interest that said property be annexed to the Town of Harpersville and it did further determine that all legal requirements for annexing said real property have been met pursuant to Sections 11-42-20 through 11-42-24, Code of Alabama, 1975;

NOW, THEREFORE, BE IT ORDAINED BY THE TOWN COUNCIL OF Harpersville, ALABAMA, AS FOLLOWS:

Section 1. The Council of the Town of Harpersville, Alabama, finds and declares as the legislative body of the Town that it is in the best interests of the citizens of the Town, and the citizens of the affected area, to bring the territory described in Section 2 of this ordinance into the Town of Harpersville.

Section 2. The boundary lines of the Town of Harpersville, Alabama, be, and the same are hereby altered or rearranged so as to include all of the territory heretobefore encompassed by the corporate limits of the Town of Harpersville, Alabama, and in addition thereto the following described territory, to-wit:

Property owners: Jack W. Kidd

Tax ID #: 58-07-8-33-1-000-003  
58-07-8-33-1-000-002

Legal description:

S 1/2 of SW 1/4; and all that part of the S 1/2 of SE 1/4, Section 33, Township 19 South, Range 2 East, lying West of Alabama Highway #25.

See map of annexed property attached hereto as Exhibit "A".

Section 3. This ordinance shall be published as provided by law, and a certified copy of same, together with a certified copy of the petition of the property owners, shall be filed with the Probate Judge of Shelby County, Alabama.

Section 4. The territory described in this ordinance shall become a part of the corporate limits of Harpersville, Alabama, upon publication of this ordinance as set forth in Section 3, above.

ADOPTED THIS THE 20<sup>th</sup> DAY OF December, 1999.

Maria Tate

PRESIDING OFFICER

ATTEST:

Joyce Roberts

CITY CLERK

Inst # 2000-01533

01/13/2000-01533  
11:10 AM CERTIFIED  
SHELBY COUNTY JUDGE OF PROBATE  
002 CJ1 11.00

EXHIBIT "A"

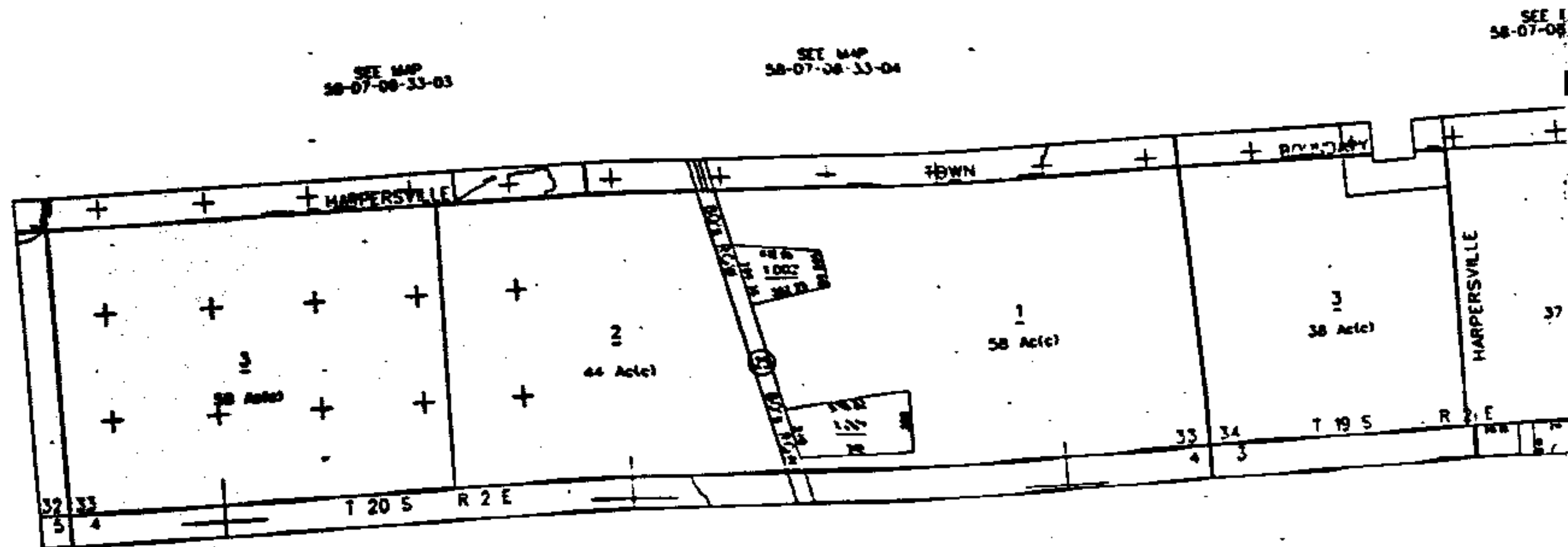

Inst # 2000-01533

01/13/2000-01533  
 11:10 AM CERTIFIED  
 SHELBY COUNTY JUDGE OF PROBATE  
 002 CJ1 11.00