

STATE OF ALABAMA
COUNTY OF SHELBY

IN PROBATE COURT

ORDER OF DEANNEXATION
TOWN OF HARPERSVILLE, ALABAMA

THEREFORE BE IT ADJUDGED AND DECREED, pursuant to said Section 11-42-203, in the absence of protest against the proposed change in the Harpersville corporate limits that the said territory described and shown on the attached map is hereby excluded from the Harpersville corporate limits and said corporate limits are hereby re-established.

BE IT FURTHER DECREED that this Order of Deannexation shall be entered upon the minutes of the probate court and the attached map (Attachment B, Exhibit B) shall be recorded in the records of the office of the probate judge.

, DONE AND ORDERED this / of December 1999.

Glenn Tate
MAYOR

The foregoing order is entered under, and by virtue of and pursuant to Article 7, Chapter 42, Title 11, Code of Alabama(1975).

Inst # 1999-49039

12/03/1999-49039
01:45 PM CERTIFIED
SHELBY COUNTY JUDGE OF PROBATE
004 CJ1 16.00

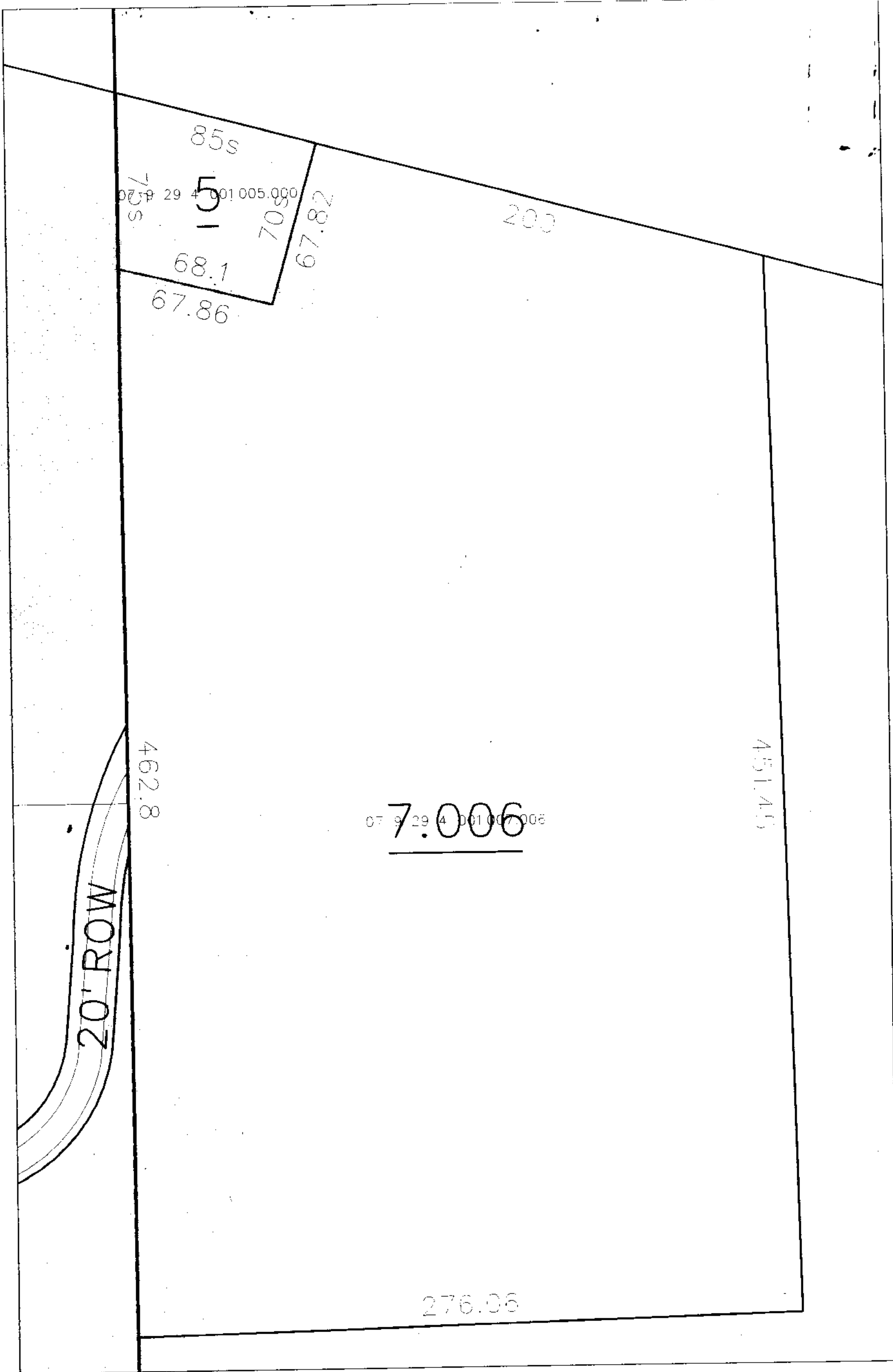

Locate

Page 2

07 9 29 4 001 005 000

0

99

3500

BATES LINDELL

P O BOX 165

SYLACAUGA

AL

35150

0

1

0

2

2

0

0

0

X

3500

0

DB 306 PG 478 PB 304 P 398

STATE CERTIF # 58-92-0139

1998

26378

980706

0

0

000000

0

0

000000

0

0

000000

0

0

000000

0

0

000000

0

0

000000

0

0

000000

07 9 29 4 001 005.000

99

Page 1

7 9 29 4 000

0

0

0

0

0

0

000

000

0

00

00

0

00

00

0

85.00

75.00

0.120

5,227.2000

BEG INT W/L SE1/4 & S ROW US HWY #280; SE85(S) S70(S) NW68.1 N75(S) TO POB.

SOLD 5/13/92 FOR 91 TAX FROM PANNELL, WAYNE DOC 32-160 STATE CERTIF

#58-92-0139

Inst # 1999-49039

12/03/1999-49039
01:45 PM CERTIFIED
SHELBY COUNTY JUDGE OF PROBATE
004 CJ1 16.00