

Mayor Roy introduced the following ordinance:

ORDINANCE NO. 99-54

WHEREAS, on or about the 19th day of October 1999, Donnie Tucker filed a petition with the City Clerk of the City of Calera, Alabama as required by 11-42-20 and 11-42-21, Code of Alabama 1975, as amended, petitioning and requesting that the property hereinafter described be annexed to the municipality of the City of Calera, Alabama, which petition contained an accurate description of the property proposed to be annexed together with a map of the said property showing its relationship to the corporate limits of the City of Calera, Alabama, and the signature of the owner of the property described were signed thereto;

NOW, THEREFORE, BE IT ORDAINED BY THE CITY COUNCIL OF THE CITY OF CALERA, AS FOLLOWS:

1. That the City of Calera, Alabama does adopt this Ordinance assenting to the annexation of the property owned by the above referenced property owner, as described in:

Exhibit A

to the municipality of the City of Calera, Alabama.

2. That the corporate limits of the City of Calera, Alabama, be extended and rearranged so as to embrace and include such property, and such property shall become a part of the corporate area of such municipality upon the date of publication or posting of this Ordinance, as provided for in the Code of Alabama as cited above.

Inst # 1999-47303

11/19/1999-47303

08:28 AM CERTIFIED

SHELBY COUNTY JUDGE OF PROBATE

21.00

006 CJI

3. That the City Clerk be and she is hereby authorized and directed to file a copy of this ordinance, including an accurate description of the property being annexed, together with a map of the said property showing its relationship to the corporate limits of the City of Calera, Alabama, to which said property is being annexed in the office of the Judge of Probate of Shelby County, Alabama.

4. That the Zoning Map of the City of Calera, Alabama and any other official maps or surveys of the City shall be amended to reflect the annexation of the above described property, and that a copy of this Ordinance be transmitted to the City Planning Commission and the Zoning Administrator.

Council Member Davis moved that unanimous consent of the Council be given for the immediate action upon said Ordinance. Council Member Glasgow seconded said motion and upon vote the results were:

AYES: Roy, Davis, Glasgow, Jones, Phillips, Crawford

NAYS: None

Mayor Roy declared said motion carried and unanimous consent given.

Council Member Crawford moved that Ordinance No. 99-54 be adopted, which motion was seconded by Council Member Davis and upon vote the results were as follows:

AYES: Roy, Crawford, Davis, Phillips, Jones, Glasgow

NAYS: None

Adopted this 1st day of November 1999.

Linda Steele, City Clerk

George W. Roy, Mayor

State of Alabama
County of Shelby

Date Filed 10-19-99

We, being the owner or owners of the following described property do hereby request annexation into the corporate limits of the City of Calera.

The property is located and contained within an area contiguous to the corporate limits of the City of Calera, Alabama, a city of more than 2000 population, and show(s) the City of Calera, Alabama that such property does not lie within the corporate limits or police jurisdiction of any other municipality than Calera, and hereby sign(s) written petition in accordance with 11-41-20 and 11-42-21, Code of Alabama 1975, as amended, requesting that such property described below be annexed to the City of Calera, Alabama. Also attached hereto is a map of the said property to be annexed showing its relationship to the corporate limits of the City of Calera, Alabama as in accordance with the provisions of the Code of Alabama as cited above.

Said property is described in the attached Exhibit A.

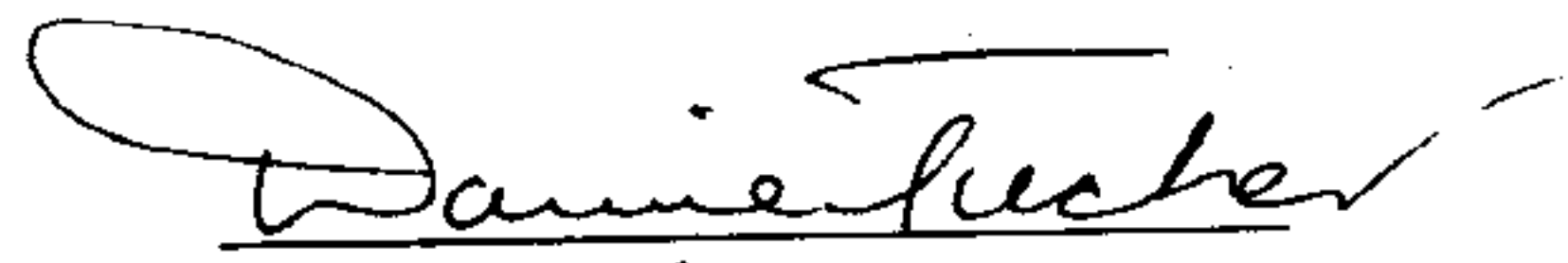
Donnie Tucker

Legal Description

Donnie Tucker

Exhibit A

The Northeast Quarter of the Northeast Quarter, of Section 17, Township 22 South, Range 2 West; being more particularly described as follows:

Commence and Begin at the Southeast Corner of the Northeast Quarter of the Northeast Quarter of Section 17, Township 22 South, Range 2 West, Shelby County, Alabama; thence run Westerly along the Quarter line 1311.21 feet to a found 2" pipe at the Southwest Corner of the Northeast Quarter of the Northeast Quarter; thence an interior angle left of $89^{\circ}05'46''$ Northerly 1319.98 feet to a found 3" capped pipe at the Northwest Corner of the Northeast Quarter of the Northeast Quarter; thence an interior angle left of $91^{\circ}38'45''$ Easterly 1300.57 feet at an axle found at the Northeast Corner of the Northeast Quarter of the Northeast Quarter; thence an interior angle left of $88^{\circ}49'35''$ Southerly 1336.69 feet to the Point of Beginning.

P.22S-RNG.2W - NORTHWEST

SHELBY COUNTY, ALABAMA (LOCATOR 28)

U SCALE OF MILES 1/2
0 660 1320 1980 2640 SCALE OF FEET 528

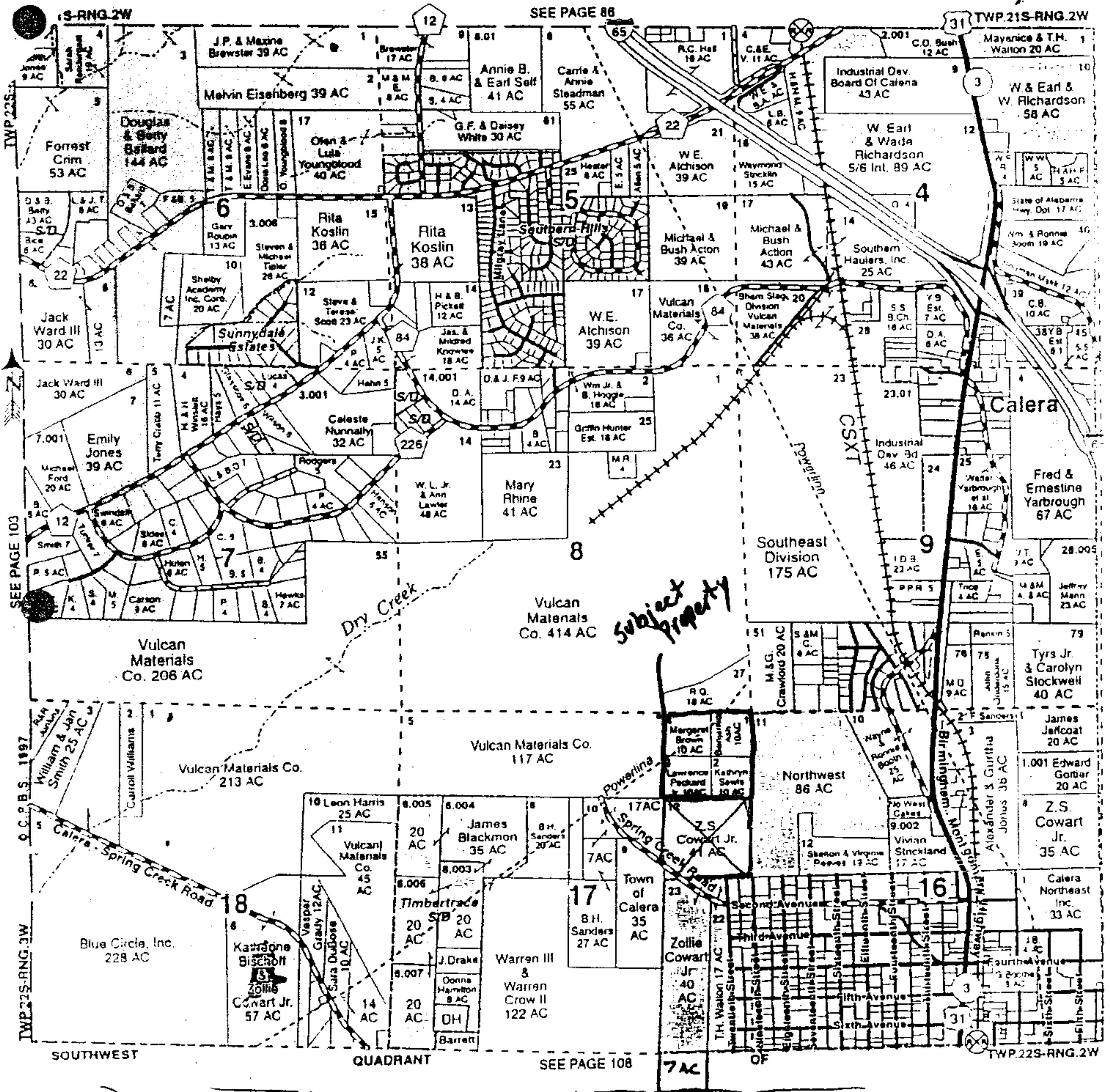

Donnie Tucker

Hwy 16

Exhibit A

CERTIFICATION OF POSTING

I, Linda Steele, City Clerk of the City of Calera, Alabama do hereby certify that the foregoing Ordinance as a true and correct copy of the Ordinance adopted by the City Council of the City of Calera, Alabama on The 1st day of November 1999, as the same appears in the official record of minutes of the City of Calera Council meeting.

Given under my hand this 15th day of November 1999.

Linda Steele, City Clerk

I, Linda Steele, City Clerk of the City of Calera, Alabama do hereby certify that the foregoing Ordinance was duly posted at the following locations:

Calera City Hall
Calera Post Office
Calera Public Library
Associated Foods

Linda Steele, City Clerk

11-54-99
Date Posted

Inst # 1999-47303
11/19/1999-47303
08:28 AM CERTIFIED
SHELBY COUNTY JUDGE OF PROBATE
006 CJ1 21.00